GUERNSEY

BREEDERS' JOURNAL

June 1
1943

ACCREDITED No. 39213 BANG'S APPROVED No. 420

FOREMOST GUERNSEYS

Foremost in Name and Breeding Fame

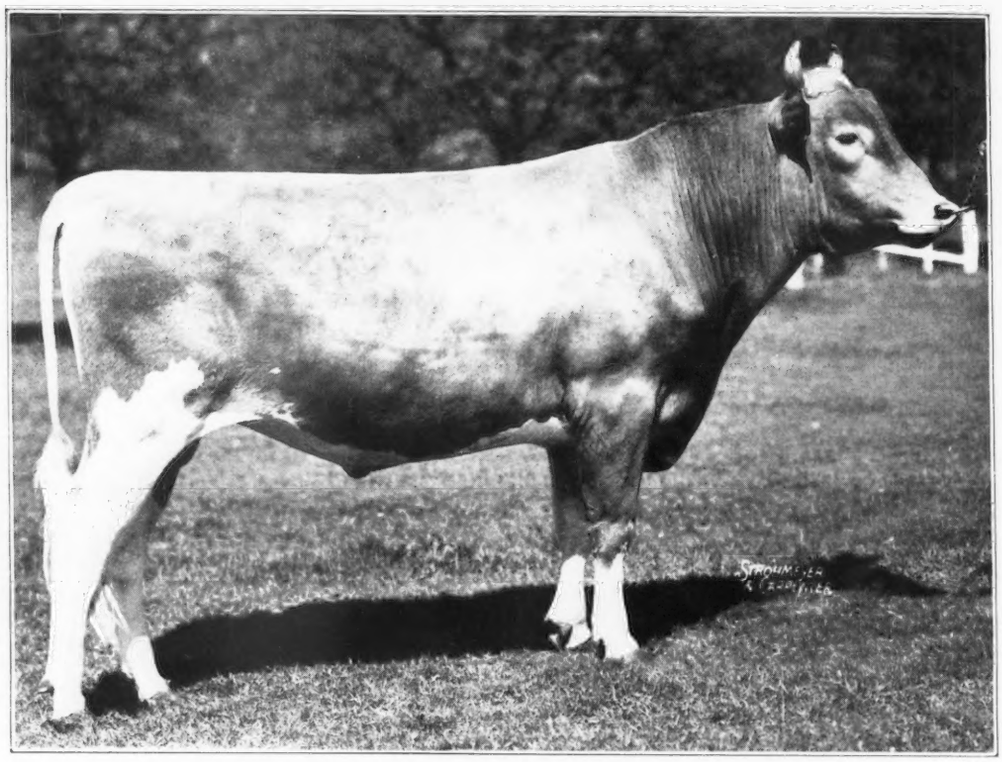

Foremost Royal Valor 229913, A. R.

Dropped: April 6, 1935

His Dam: VALOR'S FAITHFUL (World's Champion Record When Made)
20011.7 Milk, 976.5 Fat, Class AA—(Now 6th Place)

A Breed Improving Sire

His Daughters

5 average—14128.4 Milk, 713.4 Fat
10 average—12789.1 Milk, 669.1 Fat
15 average—12377.7 Milk, 637.3 Fat

Fifteen two-year-old daughters exceed their dams' production as two-year-olds by 1172.1 Milk, 50.8 Fat, per cow.

Total Production Daughters—	185,081.7 Milk,	9,539.7 Fat
Total Production Dams—	167,499.4 Milk,	8,778.0 Fat
	17,582.3 Milk,	761.7

TOP PRODUCTION means TOP PRICES and PROFIT.

Write your needs to

Foremost Guernsey Association, Inc.

Hopewell Junction (Dutchess County), New York

J. C. PENNEY, President W. K. HEPBURN, Manager

LANGWATER FARM

Presenting

Langwater Commando
320424

Being retained as one of our Junior Herd Sires.

Dropped: August 29, 1941

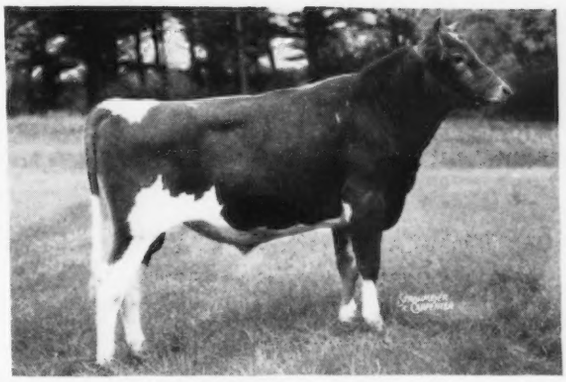

Sire:

LANGWATER COUNTRYMAN 200171
6 A. R. Sons
23 A. R. Daughters
Langwater Vagabond
Sold for $16,500.00
Langwater Coral
14239.8—644.4—D
18019.6—853.0—A
Langwater Corona
14070.4—652.0—D
15066.4—749.2—A
Langwater Merriment
14184.7—707.3—E
15932.3—748.3—A
Langwater Bounty
12148.2—610.3—B
14405.5—696.9—A
Vallevue Country Colleen
14433.5—689.0—GG
Blakeford Sweet Adeline
12486.3—646.4—GG

Dam:

LANGWATER HONORIA 264812
13264.1—698.8—G
17270.7—937.4—AA
5 A. R. Daughters
2 A. R. Sons
Langwater Honorable, A. R.
Langwater Peter, A. R.
Langwater His Honor—sold for $5,300
Langwater Honey-moon
11597.8—653.6—E
15295.2—850.4—BB
Langwater Tinkabell
11126.8—511.9—DD
15412.7—767.2—B
Langwater Honeydew
12008.8—651.1—DD
Langwater Honeysuckle
12269.8—633.0—F

LANGWATER MERRYMAKER 166128
25 A. R. Sons
34 A. R. Daughters
Langwater Merry Queen
10427.2—502.4—DD
15489.5—705.6—AA
Langwater Grateful
13121.7—647.7—B
13798.3—682.1—A
Langwater Merryanne
14272.8—674.5—B
Langwater Blanche 2d
13932.8—651.5—G

LANGWATER COUNTRY FLOWER 204359
10536.1—580.7—F
15106.3—790.4—A
3 A. R. Sons; 3 A. R. Daughters
Langwater Country Blossom
Sold for $4,500
15080.5—729.9—AA
3 of her daughters, and 1 son sold for a total of $17,000.00
Langwater Romulus
17 A. R. Daughters
3 over 700 lbs. (1 unofficial daughter)
Langwater Fortune
15 A. R. Daughters

LANGWATER PETER PAN 116859
Sold for $8,600.00
65 A. R. Daughters
7 A. R. Sons
1 over 900 lbs. fat
4 over 800 lbs. fat
20 over 700 lbs. fat
32 over 600 lbs. fat
Broadwater Anita
14630.1—804.1—FHI
15500.4—803.8—A

IMP. SLOGAN'S LADY ASTOR OF LANGWATER 149219
13018.1—636.3—A
3 A. R. Daughters
4 A. R. Sons
Langwater Lady Astor
13413.0—734.7—CC

Herd Federally Accredited and Mass. Abortion Free Herd No. 18

LANGWATER FARM • North Easton, Massachusetts

JOHN S. AMES, Owner — F. C. SHAW, Manager

SALES . . .

June 5. Van Wert County Guernsey Sale, Van Wert, Ohio. Otto Gehres, Wren, Ohio, secretary.

June 8. Myrtle Dairy Farm Sale, Smithville, Ohio. Sale managed by the Ohio Guernsey Breeders Association, Wooster, Ohio.

June 14. Louis Merryman's 38th Semiannual Sale, York Fair Grounds, York, Pennsylvania. Sale managed by Louis McL. Merryman and Sons, Sparks, Maryland.

June 15. Alabama State Sale, Fair Grounds, Birmingham, Alabama. S. Ross Smith, manager, 413 Court House, Birmingham, Alabama.

June 19. H. A. Dart Dispersal, St. Clair, Michigan, and Paragon Farm Dispersal, Marine City, Mich. Sale managed by the Pate Sales Company, Kennett Square, Pennsylvania.

June 22. Kilby Prison Farm Annual Sale, Montgomery, Alabama.

Sept. 17. First Ohio Guernsey Classic, Columbus, Ohio. Sale managed by the Ohio Guernsey Breeders Association, Wooster, Ohio.

Oct. 4. Sale managed by Louis McL. Merryman & Sons, Sparks, Maryland.

Oct. 6. Sale managed by Louis McL. Merryman & Sons, Sparks, Maryland.

Oct. 8. Sale managed by the Pate Sales Company, Kennett Square, Pennsylvania.

Oct. 9. Van Wert County Guernsey Sale, Van Wert, Ohio. Otto Gehres, Wren, Ohio, Secretary.

Oct. 9. Sale managed by the Pate Sales Company, Kennett Square, Pennsylvania.

Oct. 21. Wisconsin State Guernsey Sale, Waukesha, Wisconsin. Sale managed by the Wisconsin Guernsey Breeders Association, G. W. McKerrow, secretary, Pewaukee, Wisconsin.

Oct. 22. Eastern Ohio Guernsey Sale, Canfield, Ohio. Sale managed by the Ohio Guernsey Breeders Association, Wooster, Ohio.

Oct. 23. Knox County Guernsey Sale, Mt. Vernon, Ohio. Sale managed by the Ohio Guernsey Breeders Association, Wooster, Ohio.

MEETINGS . . .

June 1. Bucks County Judging School, Fritzlyn Farms, Pipersville, Pennsylvania, William F. Fretz, owner.

June 2. York County Judging School, farm of John S. Brant, Dallastown, Pennsylvania.

June 3. Chester County Judging School, Liseter Farms, Newtown Square, Pennsylvania, Mrs. R. J. Austin, owner.

June 4. Jefferson County Judging School, Irvin Dairy Farm, Big Run, Pennsylvania, W. P. Irvin, owner.

June 5. Central Missouri Type School, Repelmar Farm, Versailles, Missouri.

June 8. Northeast Kansas Guernsey Breeders Association Type School and Field Day at the farm of Keith Van Horn, Sabetha, Kansas.

June 9. Kaw Valley Guernsey Breeders Association Type School, Ransom Farm, Homewood, Kansas.

June 10. Southern Kansas Guernsey Breeders Association Spring Show, Newton, Kansas.

June 11. Southeast Kansas Guernsey Breeders Association Type School, Feess Paramount Dairy, Parsons, Kansas.

June 16. Northeast Missouri Type School at Don Sosey's Farm, Palmyra, Missouri.

Aug. 6. Illinois Guernsey Judging Conference, sponsored by the Illinois G. B. A., Curtiss Candy Company Guernsey Farm, Dundee, Ill. Dean H. H. Kildee will officiate.

Aug. 19. New Hampshire Judging School and Parish Show, Summit Farm, Concord, New Hampshire.

ILLINOIS DISTRICT TYPE SCHOOLS

June 21. Joe Davies County. (Place not yet announced.)

June 22. North Central Illinois G. B. A., at farm of Walter Baumgartner, Walnut.

June 23. Illinois Valley G. B. A., at farm of L. E. Dennis and Sons, Farmington.

June 24. Ford County G. B. A., at farm of C. A. Goodrich, Gibson City, 10:00 a. m.

June 24. Ford County G. B. A., at farm of C. A. Goodrich, Gibson City, 10:00 a. m.

June 26. Southern Illinois G. B. A. at Horstman Farm, operated by Tony Van Cloostere, Murphysboro.

WISCONSIN SUMMER SHOWS

June 5. Waukesha County, at E. C. Phillips Farm, Genesee.

June 6. Ozaukee County, at Herbert Clausing Farm, Thiensville.

June 7. Jefferson County, at Hoard's Dairyman Farm, Fort Atkinson.

June 8. Sauk County, at Herbert Hochmuth Farm, La Valle.

June 9. Juneau County, at Herman Gugdahl Farm, New Lisbon.

June 10. Clark County, at C. E. Beck Farm, Owen.

June 11. Eau Claire County, at V. L. Dickinsen Farm, Augusta.

June 12. Barron County, at Albert Halvorson's Farm, Canton.

Chat . . .

For twenty years breeders have been consigning foundation stock to the South Carolina State Sale. The cradle of early Guernsey history in the South originated in this state and as a result of many years of constructive breeding many good herds have been able to get their foundation from animals purchased in this sale. It has played an important part in creating a demand for and interest in good Guernseys in the South.

The 1943 South Carolina State Sale was the most successful ever held. As far as history seems to show only one other cow was ever sold at public auction in South Carolina for $1,000. This year, McDonald Silver Loretta, 11338.2 lbs. milk, 661.1 lbs. fat, G, consigned by the Coker Pedigreed Seed Co., Hartsville, S. C., and purchased by William Kent and Associates, Gayoso Farms, Horn Lake, Miss., set a new high when she topped the sale at $1,100. This year two other cows sold for $1,000. They were Riegeldale Phador's Benita, consigned by Riegeldale Farm, and purchased by John W. Bussey, Columbus, Ga., and Edisto Farms Violet, consigned by J. B. Guess, Jr., and purchased by L. G. Traxler, Spartanburg, S. C.

Mr. & Mrs. S. C. Price, Price's Dairy, Hazleton, Pa., are the proud parents of a baby boy, David Larence Price. This is their third son.

C. D. Fell, Longlands, Pennington, N. J., says that he was literally flooded with inquiries as a result of a small advertisement run in "Where to Buy Guernseys." He had letters from as far West as Minnesota and South to Alabama.

T. W. Melville, who was formerly connected with Franklin Lake Dairy, Midland Park, N. J., is now a Corporal. He is with the 8th Air Support, Communications Square, A. P. O. 638, New York, N. Y.

Entered as Second Class Matter December 15, 1909, at the Post Office at Peterborough, New Hampshire, under act of March 3, 1879. Acceptance for mailing special rate of postage provided in section 1103, Act of October 3, 1917; Authorized August 9, 1918.

Carl Hanson, Evergreen Farm, Barnum, Minn., recently sold a second sire to Everett Cross, Sherburn, Minn. Some years ago Mr. Cross purchased Evergreen's Butter Fat Leader that is still in active service on the Cross Farm. "Leader" brought together the blood lines of Boulder Bridge Viking and Rose Hill Clara. "Clara" produced 715.2 lbs. of fat in class AHI. She gained the Minnesota State championship for her class.

The new bull purchased by Mr. Cross is Evergreen's Butterfat Champion, sired by Boulder Bridge Golddrop that traces to Wyebrook Matchless. "Champion" is out of Rose Hill Alberta that made a record of 519.1 lbs. fat in class CHI.

Ray W. Johnson, teacher of Agriculture, Barnum, states that the Hanson herd demonstrates efficient management and care in breeding that has produced high yielding, and typy animals.

Maxim bulls have always been in demand at the Quail Roost Maxim Sale. However, the fourth sale in the series was by far the best yet held. The seven Maxim bulls consigned sold for $10,585, or an average of $1,512 per head. Two were purchased by North Carolina breeders, two by Virginia breeders and one by a Kentucky breeder, one by a South Carolina breeder and one by a breeder from Pennsylvania. This sale has played an important part in building and creating a market for the Maxims throughout the South.

Mrs. William M. Nulton, Jr., wife of the field secretary of the New Jersey G. B. A., who has been dangerously ill, is on the road to recovery.

Aviation Cadet, John Spencer Clark, Jr., son of Mr. & Mrs. John S. Clark, Caumsett Farm, Huntington, L. I., N. Y., was killed on May 5 when his training plane crashed.

The funeral was held in Boston on May 10. John was training at Luke Field, Arizona, and was making the routine cross-country flight. He enlisted as a Cadet in March, 1942, while attending Cornell University and was called to active duty in July of last year. John was 22 years of age and entered Cornell University from Vermont Academy at Saxtons River.

The many friends of Mr. & Mrs. Clark extend their deep sympathy.

Carl C. Doane, who has been assistant in the Advanced Register Division for the past several years, has left the employ of The American Guernsey Cattle Club. Donald K. McLeod, who has charge of the Performance Register, has been named the assistant to C. M. Cummings.

John Carpenter, of the firm of Strohmeyer & Carpenter, Inc., is back from Army duty. He said that the boys in the army called him "Pop" because of his age. He was given a royal welcome by hundreds of breeders attending the Guernsey sales.

Delbert Fox, manager at Rockingham Farm, Salem, N. H., for the past several years has resigned to accept a position at Denton Farm, Flanders, N. J.

ADVERTISERS' INDEX

American Guernsey Cattle Club ... 993
Austin, John ... 991
Avalon Guernseys ... 1007

Bethany-Homestead Farms, Inc. ... 996
Boston Balm Co. ... 990
Boulder Bridge Farm Co. ... III. Cover
Box C. B. ... 991
Box F. S. ... 991
Breeders' Bookshelf ... 997
Brookmead Farm ... 994
Burrows Farm, The ... 1018
Burton Lane Farm ... 992

Cathedral Farms ... 999
Cedar Crest Farm ... 991
Chedco Farm ... 1021
Chesterbrook Farm ... 1018
Clear Springs Farm ... 1009
Clora's Point Farm ... 1018
Coldsprings Farm ... 1048
Coolbranch Farm ... 1015
Cowham Farm ... 1006
Crocker Farms ... 958
Curtiss Candy Co. ... 1010

Davidson Farm ... 1023
Dietrich Farms, Inc. ... 1003
De Laval Separator Co. ... 989
Douglaston Manor ... 1047
Driftwood Farm ... 1006
Dunn's Tour ... 1013

Edinham Farm ... 1016
Edisto Farms ... 1012
Elk Manor Farm ... 1015
Elson, S. ... 990
Employment Service ... 991
Erinton Farm ... 1016

Fair Field Farm ... 1020
Fairlawn Farms ... 960
Florham Farm ... 956
Foremost Guernsey Assn., Inc. ... II. Cover
Fox's Guernsey Dairy ... 1023
Franklin Serum Co. ... 990
Frantz, J. Harlan ... 991
Fritzlyn Farms ... 1046

Gippy Plantation ... 1020
Glendale Guernsey Farm ... 991
Glen Farm ... 1011
Golden Arrow Farms ... 991, 1001
Golden Grange, The ... 1013
Greenway Farm ... 1020
Groton House Farm ... 1016

Hall, Gordon ... 987
Haven Hills Farm ... 1022
Hazelwood Farms ... 1014
Hollow Hill Farm ... 1003
Horse Shoe Falls Farms ... 1011

Ideal Guernsey Farm ... 1000
Ithaca Sales & Pedigree Co. ... 1003

Laacke Co., R. ... 989
Lakewood Farm ... 1001
Langwater Farm ... 953
Larrowe Milling Co. ... 988
Laurel Locks Farms ... 1015
Lecky, Glen G. ... 989
Lochmead Farm ... 1003
Longacre Farms ... 999
Lookout Farm ... 994

Massachusetts G. B. A. ... 1021
McDonald Farms ... 995
Meadow Lodge Farms ... 1002
Meredith Farm ... 1007
Merryman, Louis McL. & Sons ... IV. Cover
Merryman's 38th Semiannual Sale ... IV. Cover
Midview Farm ... 1017
Milton Farms ... 1001
Mims, Inc., Allan ... 989
Mt. Ararat Farm ... 995
Murray Farms ... 1014

Normandy Farm ... 1014
Norwood Farms ... 1007

Orchard Lawn Farm ... 1046

Park, Inc., Philip R. ... 991
Parker's Guernsey Farm ... 1011

Ransom Farm ... 1022
Riegeldale Farm ... 1008
Rin-Gold Farm ... 1022
Royalawn Guernseys ... 1021

Spencer's Landing Guernseys ... 1013
Starr Farms, The ... 1015
Sterling Farms, Inc. ... 1019
Strohmeyer & Carpenter, Inc. ... 990
Sunland Mfg. Co. ... 990

Tarbell Farms ... 1012
Tillybardin Farms ... 1023
Tom Cooper Farms ... 998
Transcript Printing Co. ... 1003
Two Brooks Farm ... 1006

Waukesha G. B. A. ... 1023
Wellville Guernsey Farm ... 990
Wern Farms ... 1023
Wethersfield Farm ... 1024
Where to Buy ... 991
Witchwood Farm ... 1004, 1005

FOR SALE . . .

A son of Langwater Ptolemy

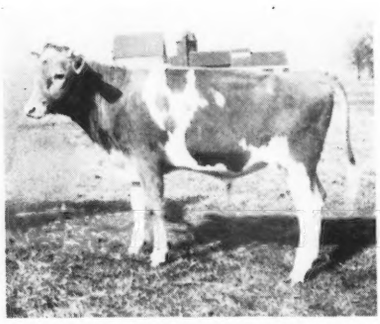

Bull Calf. Born June 14, 1942
Dam: FLORHAM ELOISE
10881.7 m.—483.7 f.—GG.
On retest in D has made 12337 m.—513 f.—in 318 days. She should finish with about 575 in DD.
SOLD TO: Mr. George F. O'Neil, Pres., Quineilo Farms Co., Thiensville, Wisconsin.

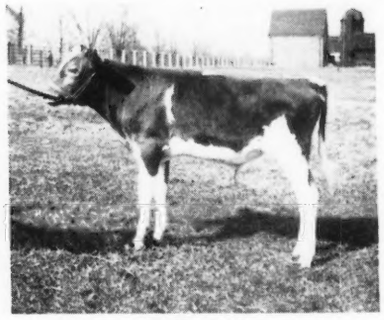

Bull Calf
Born October 22, 1942
Dam: MAXIM'S RUTILA
13265.3 m.—584.7 f.—FF.
Milked over 50 lbs. a day as a two-year old

Bull Calf Born 6-14-42

Sire:
LANGWATER PTOLEMY
His 3 nearest dams av:
16993.8—829.8
14 nearest tested dams av:
14718.9—726.5
17 A. R. daughters including:
Priscilla Maid of Kenilwood
13377.6—666.1—E
Florham Lucky Girl
12726.2—664.6—E
Elenora of Kenilwood
12731.5—653.0—D
Florham Jean
13226.0—710.5—C
(Subject to final verification and approval and bred for CC.)

Dam:
FLORHAM ELOISE
10881.7—483.7—GG
On retest in D has made
12337 M., 513 F., 318 days.
Half-sister to
Maxim's Eloise
12811.4—557 6—D

LANGWATER PHARAOH
54 P. R. Daughters (50 A. R.)
52 P. R. Sons (43 A. R.)
Langwater Valencia
17508.9—952.7—A
Langwater Joyous
16252.5—840.8—BB
Langwater Gardenia 2d
15172.0—820.2—C

MOONLIGHT'S CORONET OF JEAN DU LUTH
13997.0—706.0—A
3 P. R. Daughters (3 A. R.)
2 P. R. Sons (2 A. R.)

LANGWATER COUNTRY GENTLEMAN
36 P. R. Daughters (35 A. R.)
23 P. R. Sons (12 A. R.)
Florham Beauty Rose
19090.6—1033.8—B
5th place in B
Florham Polly
19509.1—1013.8—A

LIBERTY'S ELOISE
15189.9—712.6—A
15002.5—711.7—B
10835.8—516.1—G

LANGWATER SHEIK
13 P. R. Daughters (11 A. R.)
10 P. R. Sons (9 A. R.)

LANGWATER QUEEN OF THE EAST
16980.4—831.0—A
Sold for $11,000

MAY ROSE MOONLIGHT
8 P. R. Daughters (8 A. R.)
2 P. R. Sons (1 A. R.)

JEAN DU LUTH CORONET
20004.0—952.3—AA
Former Class Leader

LANGWATER PHARAOH
See above.

IMP. COUNTY FLOWER OF LANGWATER
14166.8—662.5—A

IMP. SEQUEL'S STEADFAST
2 P. R. Sons (1 A. R.)
33 P. R. Daughters (26 A. R.)

LIBERTY'S SNOWBALL
9223.5—535.7—A
Dam of 1 A. R. Daughter

Bull Calf Born 10-22-42

Sire:
LANGWATER PTOLEMY
See above pedigree.

Dam:
MAXIM'S RUTILA
13265.3—584.7—FF

MOUND CITY MAJESTY
9 P. R. Daughters (3 A. R.)
Maxim's Rutila
13265.3—584.7—FF
Mound City Elsie
12655.9—611.4—E

MOUND CITY RUTILA
16912.5—694.0—A
14537.7—616.4—D
12718.3—505.2—G
Dam of Florham Rutila
On test in E—9926 M., 443 F., 272 days.

AIYUKPA L. MARMION
16 P. R. Daughters (14 A. R.)
5 P. R. Sons

FAIRY OF MOUND CITY
10138.9—505.5—G
3 P. R. Daughters (3 A. R.)
1 P. R. Son

MASTERPIECE'S MAY ROYAL
14 P. R. Daughters (14 A. R.)

RUTILA OF MOUND CITY
12627.8—550.9—E

Federal Accredited
Herd No. 93802

New Jersey State
Herd No. 103

FLORHAM FARM
MADISON, NEW JERSEY

MISS RUTH V. TWOMBLY, Owner

R. H. ALLEN, Manager

Editorials . . .

Dairy Month The cover on this issue represents a symbolic poster entitled "He Also Serves." This dramatically illustrates the part the farmer is playing in producing the precious food products of his dairy herd.

June is dairy month and for many years special programs, advertisements and campaigns have been conducted under the auspices of the National Dairy Council and National Cooperative Milk Producers Federation. This year's program will call national attention to the patriotism being demonstrated by all groups associated with the production, processing and distribution of dairy products.

Charles W. Holman is chairman of the National Dairy Month Committee with Milton Hult as chairman of the program committee. Neal Kelley and E. M. Harmon, both of the National Dairy Council, will work under the direction of the overhead committees.

Guernseys Increase Notwithstanding reports coming into the Central Office that large numbers of dairy cows are being slaughtered, the number of pure bred Guernseys on farms throughout the country has increased materially during the past year. Registrations showed an increase of 8.3 per cent, with a total of 66,280, or the greatest number of Guernseys to be registered in any one year.

The sale price of pure breds at public auction this spring shows an increase of from 25 to 50 per cent. It is true, dispersal sales have made up a large percentage of the early sales. However, in analyzing the first nine dispersals of the year, nearly half of them were caused by other than a lack of labor. Two were caused by ill health, one to settle an estate, and the owner of another joined the Armed Forces. The others did not give reasons for dispersing, but a sale would probably have been held under orindary conditions.

An interesting sidelight upon the condition of pure bred Guernseys came to the fore as the result of a survey made of some 235 farms. Five hundred questionnaires were sent out to every 20th subscriber to the Journal. These farms owned 5,033 Guernseys on October 1, 1942, and 5,273 on April 1, 1943. This is an increase in the number of cows on the farms of 4.7 per cent in six months. These cows were producing over 113,000 lbs. of milk per day.

The great majority of herds are made up of from 10 to 30 head. In breaking down the figures, it was found that 25 per cent of the Journal readers owned from one to 10 head; 82 per cent, 10 to 20 head; 37 per cent, 20 to 30 head, and 12 per cent from 30 to 50 head. Twenty herds handled from 50 to 150 head each.

The greater proportion of the breeders indicated that their herds were making a steady increase rather than a decrease because of present conditions. It is undoubtedly true that the pride of ownership of pure breds has much to do with the desire to overcome all obstacles. This is being done by working much harder than before and, in many cases, the wives are taking a very prominent place in the daily work on the farms. In other words, Guernsey breeders are doing everything humanly possible to meet the demands for increased production needed so much to feed our Armed Forces and our Allies.

The situation of Guernsey breeders ties into a recent report of the Bureau of Agricultural Economics in which it states: BAE'S report (April) on the dairy situation says that with dairy product prices supported at levels which will average materially higher then in the second quarter of 1942, and with the larger number of cows on farms, milk production in the second quarter of 1943 may be slightly larger than in the corresponding period last year. The Selective Service policy, announced April 4, of encouraging the return of qualified workers to dairy farms is expected to help producers obtain adequate labor. Owing to the prospective tight feed situation, however, milk production per cow during the second half of 1943 may be reduced somewhat, bringing about some decline in total milk production.

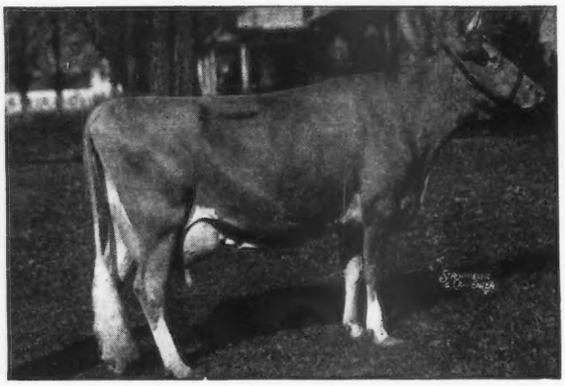

HIGHTIDE'S VALCINDERELLA 455001
20419.5 M., 929.0 F., Class AA

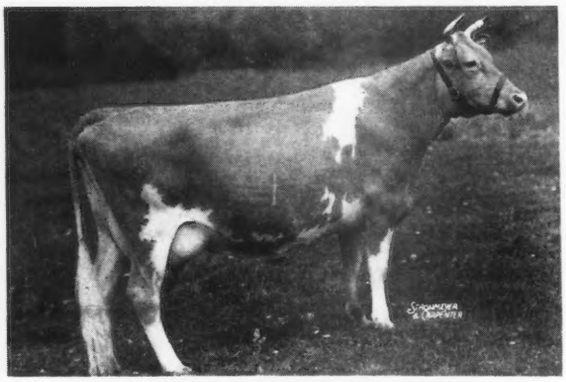

HIGHTIDE'S NOBLENESS 458674
13762.0 M., 662.9 F., Class A

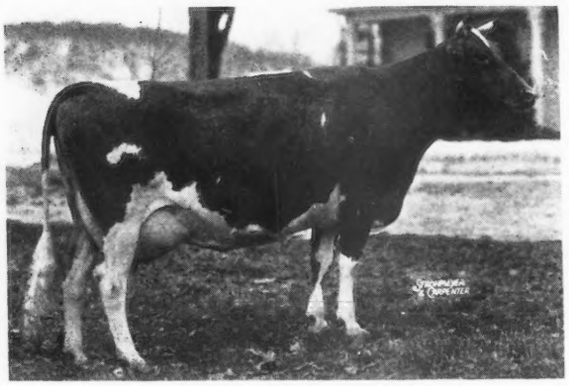

HIGHTIDE'S ROYAL JOSIE 448730
13015.7 M., 653.3 F., Class B
(Purchased by McDonald Farms for $2,100.00.)

IT'S HIGHTIDE at Crocker Farms

YOU CAN HAVE

A Reasonable Facsimile

By ordering a son today

HIGHTIDE daughters have uniformity for all the things you want—and high production, the thing you keep cows for.

HIGHTIDE was lucky! He picked a good mother—the seventh highest daughter of LANGWATER FOREMOST from a fine old Virginia family at INVERNESS.

14 A. R. daughters.
4 daughters on test.
37 young growing daughters.
12 cows in calf to him.
Still breeding at 12 years.

Come in on Hightide

FOREMOST HIGHTIDE 199095, A. R.
14 A. R. daughters, others on test, including:
Hightide's Valcinderella
20419.5—929.0—AA
Hightide's Bessie O.
11867.5—673.3—EE
Hightide's Royal Eleanor
9554.1—530.6—FF
Hightide's Lemara
10296.0—522.9—FF
Hightide's Royal Marie
10203.0—505.8—GG

FOREMOST MASTERPIECE 159266, A. R.
32 A. R. daughters
15 A. R. sons

FOREMOST MARY 127979, A. R.
13733.7—716.4—A
2 A. R. daughters

LANGWATER VALOR 79775, A. R.
54 A. R. daughters
32 A. R. sons

MIXTER FAITHFUL 101637, A.R.
12601.9—744.7—FF
5 A. R. daughters
5 A. R. sons

LANGWATER FOREMOST 39191, A. R.
68 A. R. daughters
41 A. R. sons

MARY OF INVERNESS 82352
3 A. R. daughters

CROCKER FARMS • Cortland, New York

G. H. CROCKER, Owner — Accredited for T. B. . . Negative to Bang's — FORREST MATHER, Manager

Devoted to the advancement of the Guernsey breed . . .

GUERNSEY BREEDERS' JOURNAL

The official publication of THE AMERICAN GUERNSEY CATTLE CLUB giving authoritative information on Guernseys.

VOLUME 63 *June 1, 1943* No. 11

COVER ILLUSTRATION

"He Also Serves"—Dairy Month Poster

FEATURE ARTICLES

The Guernsey Sale (Formerly Coventry Sale) 961
Quail Roost Maxim Sale 964
Middle West Invitational Sale—By C. F. Finley 965
Eastern Guernsey Sale 967
Indiana State Sale—By R. L. Holden 969
South Carolina State Sale—By George B. Salley 970
Missouri State Sale—By R. L. Holden 971
New England Sale 973
Waukesha Breeders Sale—By C. B. Finley 973
Penn-View Dispersal—By William H. Juzi 974
Ohio Heifer Sale—By H. E. Denlinger 975
Eastern Ohio Sale—By H. E. Denlinger 976
Morwood Dispersal—By R. G. Harwood 976
Eckert's Sale—By William H. Juzi 977
Suzanne Dispersal—By William H. Juzi 977
Kaley & Carlson Dispersal—By C. W. Robinson 977
National Better Business Bureau, Inc., Letter 979
Are Farmers Prepared to Deal with Farm Accident Risks?—By John D. Rush 980

DEPARTMENT INDEX

Advertisers' Index 955
Editorial Comment—Dairy Month, Guernseys Increase 957
A Change Among the Leaders: Flying Horse Royal Phyllis 986
What the Cows are Doing in the Advanced Register 1025–1045

Subscription Price: Per Year $1.50, Foreign Price $4.00. Current copies 10c each. Back copies 25c each.

Published the first and fifteenth of each month by The American Guernsey Cattle Club, Peterborough, New Hampshire.

Copyright, 1943, by The American Guernsey Cattle Club.

THE AMERICAN GUERNSEY CATTLE CLUB

Officers

President: John S. Ames, 96 Ames Bldg., Boston, Mass.
Vice-Presidents: Charles L. Hill, Rosendale, Wis.; Dr. Wayne A. Munn, Janesville, Wis.
William H. Caldwell, Secretary Emeritus.

Executive Committee

John S. Clark, Huntington, L. I., N. Y.
William F. Fretz, Pipersville, Pa.
A. L. Gile, Chinook, Wash.
Granville H. Hibberd, Brooklandville, Md.
George Watts Hill, 111 Corcoran St., Durham, N. C.
H. C. Horneman, Danville, Ill.
Henry W. Leeds, 162 S. Pa. Ave., Atlantic City, N. J.
Dr. Wayne A. Munn, Janesville, Wis.
George M. Newlin, Farmington, Mich.
Fred C. Siess, Lebanon, Ind.
L. V. Wilson, Excelsior, Minn.
J. M. McDonald, Cortland, N. Y.

Office Staff

Karl B. Musser, Sec.-Treas., Editor
Lincoln R. Lounsbury, Mgr. Editor
Richard G. Price, Advertising Mgr.
C. M. Cummings, Supt. Advanced Register
Donald K. McLeod, Asst. Advanced Register
F. R. Abbott, Chief Accountant
Elsworth W. Bunce, Information and Service
Ray L. West, Asst. Information and Service
J. E. Cunningham, Supt. Herd Register
Elmer H. Shattuck, Asst. Herd Register
Donald K. McLeod, Performance Register

Representatives

H. C. Bates, 1100 McLynn Ave., N. E., Atlanta, Ga.
C. B. Finley, 410 Walnut Bldg., Des Moines, Iowa
R. L. Holden, Room 300, 125 North 4th St., Lafayette, Ind.
C. W. Robinson, Room 401, California Fruit Bldg., Sacramento, Calif.
Earl N. Shultz, Peterborough, N. H.

GOLDEN GUERNSEY, INC.

John S. Ames, 96 Ames Bldg., Boston, Mass., President
Karl B. Musser, Secretary-Treasurer
Elsworth W. Bunce, General Manager
J. Frank Johnson, 7240 Wisconsin Ave., Bethesda, Md.
C. W. Robinson, Room 401, Calif. Fruit Bldg., Sacramento, Calif.
George F. Richards, 204 Abbot Bldg., East Lansing, Mich.

Advisory Council

Gavin W. McKerrow, 2206 North 30th St. Milwaukee, Wis.
Jacob Tanis, Augusta, N. J.
W. W. Fitzpatrick, Quail Roost Farms, Rougemont, N. C.
Henry M. Brown, 491 French Rd., Utica, N. Y.
D. W. K. Peacock, Room 307, 195 Broadway, New York, N. Y.
Charles M. Davenport, 53 State St., Boston, Mass.
Louis McL. Merryman, Sparks, Md.
William A. Frew, Paradise, Pa.
N. H. Hill, Chagrin Falls, Ohio.

State Association Representatives

Arthur W. Telfer, Marketing Representative, Indiana G. B. A., 223 Lafayette Life Bldg., Lafayette, Ind.
James E. Harper, Secretary, Massachusetts G. B. A., 146 Summer St., Boston, Mass.
William M. Nulton, Jr., Field-Secretary, New Jersey G. B. A., New Jersey Agricultural Exp. Sta., New Brunswick, N. J.
B. J. H. Rikert, Business Manager, New York G. B. Co-Op., 1606 E. Erie Blvd., Syracuse N. Y.
Floyd S. Barlow, Field-Secretary
H. E. Denlinger, Field-Secretary Ohio G. B. A., Public Sq., Wooster, Ohio.
William H. Juzi, Field-Secretary, Pennsylvania G. B. A., 1211 Payne-Shoemaker Bldg., Harrisburg, Pa.
George D. Britts, Field-Man Wisconsin G. B. A., 2206 N. 30th St., Milwaukee, Wis.

T. B. Accredited No. 471212 *Bang's Accredited No. 229*

Fairlawn Guernseys

Present

BRIGHT LAD'S ACTRESS

As she looks today at nearly ten years

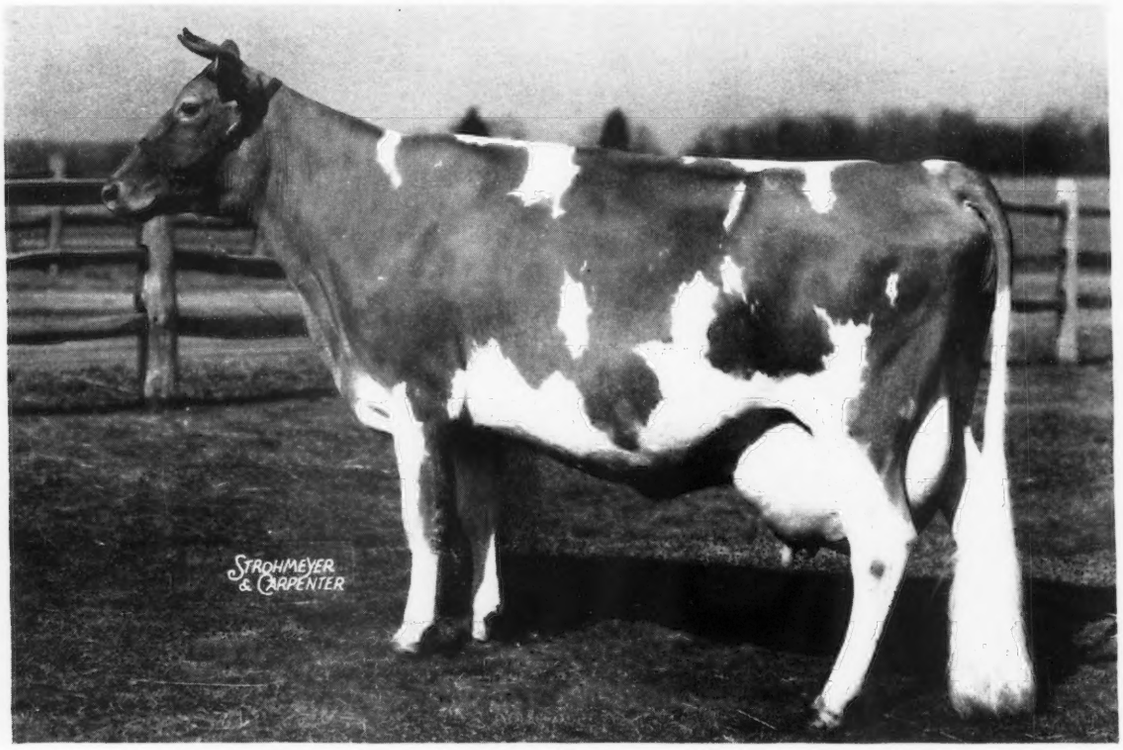

This is an unretouched photo taken on March 15, 1943.

"ACTRESS" first calved on December 28, 1935, and since that time has produced 91155.8 pounds of milk, 4659.1 pounds of fat, an average of 13022.2 pounds of milk, 665.6 pounds of fat for seven consecutive years. "Fat was computed by using % given on her official records." This large amount of milk and fat was all produced on two-time milking except the year she made a world's record in Class C, 19146.6 pounds milk, 980.5 pounds fat, now 4th place. She has had seven calves and we believe she will have several more.

"ACTRESS" was shown as a three-year-old and was Grand Champion at the Far Hills Show and was 2nd to the Grand Champion at the National. She placed 4th as an aged cow at the 1940 National. Her daughter by "Peerless" placed 3rd as a calf at the same show.

We have in the herd today two daughters by "HORNET" and a son by "PEERLESS." The son will be used as a sire here and will be known as "Fairlawn Peerless Actor." Keep this name in mind. We will show photos of "ACTOR" and his sisters in July 1 Journal. They are a credit to their mother, a great cow.

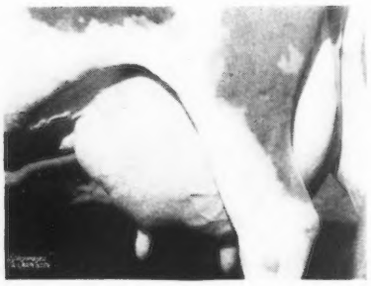

◀ ***Udder after producing 91155.8 M., 4659.1 F.***

Fairlawn Farms Company

ADELPHIA, NEW JERSEY

S. L. KATZ, *Proprietor*

M. G. SEATH, *Manager* GEO. SHELLENBERGER, *Herdsman*

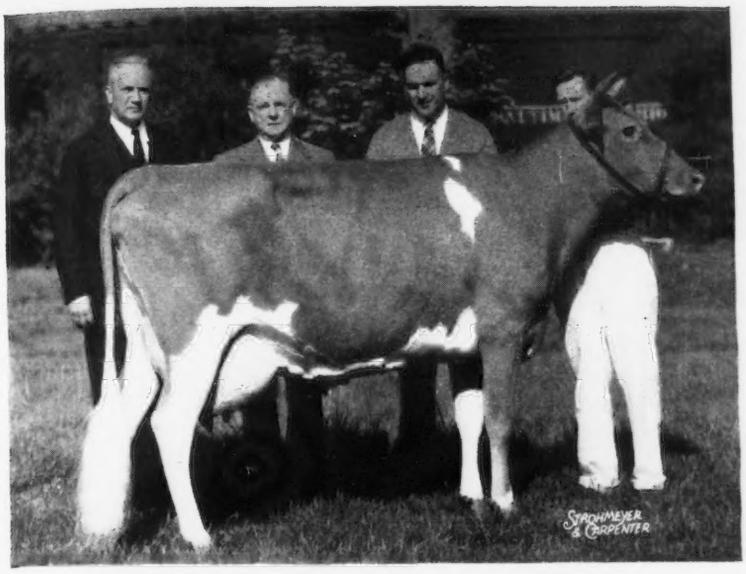

Antietam Garnet, that was purchased by William Niedner, Hillsboro, N. H., for $8,100. "Garnet" was consigned by Chester A. Lyon, Waynesboro, Pa. In the background: Chester A. Lyon, William Niedner, and James H. Dodds, manager of Rosewald Farm.

The Guernsey Sale

(Formerly Coventry)

45 Head Average $2,393.33

GUERNSEY history was made in the Guernsey Sale, formerly the Coventry Sale, held on May 14 at Trenton, N. J. Since auction sales reached a $1,000 average in 1916, only five sales have made an average of more than $2,000. The Langwater Farm Sale, held in 1920, still tops all sales at $2,865. However, only one other consignment sale exceeded that held on May 14. In 1924, the Marsh, Wick, Tenney, Rueping Sale, or known by many as the Cherub-Levity Sale, averaged $2,798.96, while the recent one with 45 head brought $107,700, or an average of $2,393.33.

At no time during the past nineteen years has there been a more representative group of breeders present than the 1,000 or more breeders attending the sale at Trenton. They came from 21 different states East of Minnesota. Long before Louis McL. Merryman entered the box there was a feeling through the hotels in the evening and around the sale cattle in the morning that a great event was taking place. Twenty-six buyers from 11 different states purchased the Guernseys offered by the 26 consignors. Only seven out of the 45 Guernseys purchased did not bring $1,000 or more, while 25 head sold for $2,000 or more.

In dividing the consignments according to age, 14 cows, four years and over, averaged $2,930; six cows, three to four years, averaged $2,350; eight cows, two to three years, averaged $1,762.50; eight yearlings averaged $1,831.25; five heifer calves averaged $2,580, and four bull calves averaged $2,662.50.

Antietam Garnet, a splendid daughter of Langwater Vagabond, that only recently sold to Witchwood Farm for $16,500, was the first cow led into the ring. The bidding started at $500 and very rapidly reached $7,000. From here until the animal was sold to William Niedner, Hillsboro, N. H., for $8,100, the bidding was somewhat slow. Several breeders wanted the cow but, finally, through the process of elimination, John S. Ames of Langwater, who was represented by James E. Harper, sec. of the Massachusetts G. B. A., placed the contending bid of $8,000. "Garnet" was out of Antietam Gem that has a record of 10291.3 lbs. milk and 611.5 lbs. fat, GG.

The second high animal of the sale was Langwater His Honor's Leader, purchased by Chester Lyon, Waynesboro, Pa., for $7,100. "Leader" was a son of Langwater His Honor out of Langwater Lively. "Lively" held a class leader record when made of 18079.1 lbs. milk and 895.3 lbs. fat, AA. This bull calf,

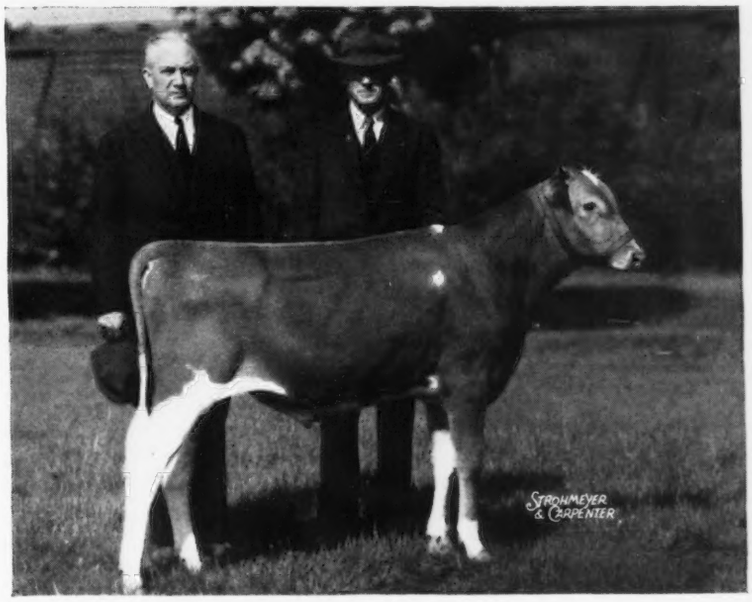

Langwater His Honor's Leader, purchased by Chester A. Lyon (left) for $7,100 and F. C. Shaw, (right) manager of Langwater Farm that consigned "Leader."

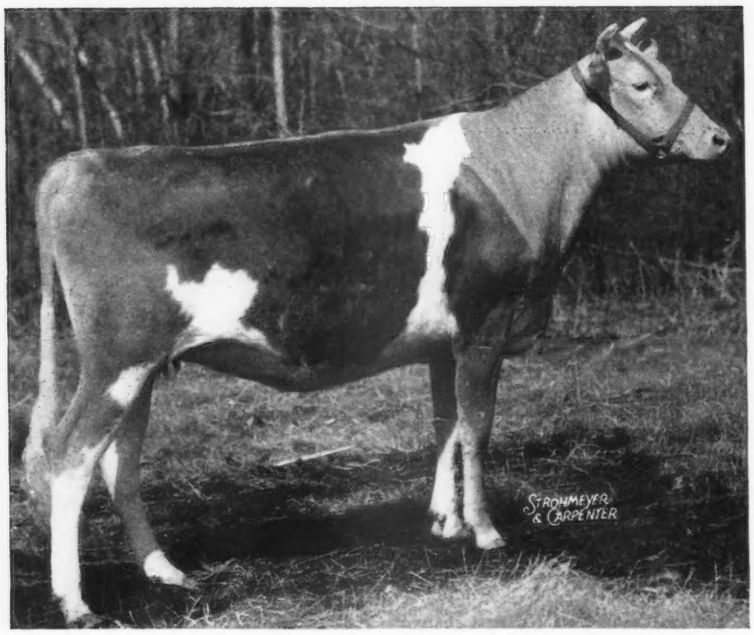

Fairlawn L. Faithful, that was purchased by Wayne Johnson, Worton, Md., for $6,000. "Faithful" was consigned by Fairlawn Farms Company, Adelphia, N. J.

dropped October 8, 1942, started at $1,000 with Boulder Bridge Farm Co., Excelsior, Minn., William R. Kent and Associates, Gayoso Farms, Horn Lake, Miss., and William A. Frew, Quarryville, Pa., as the contending bidders. Mr. Frew stayed with the bidding until next to the last.

Fairlawn L. Faithful, a daughter of Coronation Leader, he a son of Fra-Mar Farm King, was the highest priced heifer. She was dropped on April 16, 1941, and was out of Aiyukpa L. Mirthful, consigned by Fairlawn Farms Co. "Faithful" was purchased by Wayne Johnson, Worton, Md., for $6,000, with Col. Charles P. O'Connor as the contending bidder.

Among the consignments sent to the sale by McDonald Farms was McDonald Farms Delora. She was a daughter of Foremost Prediction and out of Beechford's Nora Lee. A. L. Brown, Concord, N. C., purchased "Delora" for $5,500. William L. Kline of Galena, Ohio, felt that she was worth $5,400, thus making the contending bid for the final price.

Blakeford Farms, Inc., of Queenstown, Md., consigned three head—a heifer, a cow and a bull. The cow, Blakeford Lady, was purchased by William H. Champlin, Rochester, N. H., for $4,100, with Colonel O'Connor as the contending bidder. "Lady" was sired by Blakeford Lord Jim and out of Blakeford Cherry Blossom.

Another one of the consigned animals to bring $4,000 or more was Argilla Cereus, consigned by Argilla Farm, Ipswich, Mass., and purchased by John S. Ames, Langwater Farm, for $4,050. This young yearling was sired by Chedco Colonel and out of Argilla Ceres that has a record of 15979.7 lbs. milk and 954.9 lbs. fat in class AA. J. M. McDonald and the Curtiss Candy Co. were the contending bidders.

The Curtiss Candy Company of Chicago, while bidding on several head, finally secured Lea Lady Winona, consigned by Green Meads Farm, Richmond, Mass., for $3,700. She was a daughter of Green Meads Levity King out of Green Meads Lady Wilma that has 804.3 lbs. fat, A (subject to final approval, bred for AA). H. C. Horneman, Kenfleur Farms, Danville, Ill., was the contending bidder.

A price of $3,550 was paid by William A. Frew, Quarryville, Pa., for Blakeford Eilene, a heifer consigned by Blakeford Farms, Inc., Queenstown, Md. "Eilene" was sired by Langwater Ambassador and out of Blakeford Sweet Adeline. Here again, the Curtiss Candy Company was the contending bidder.

Hill Girt Farm, Chadds Ford, Pa., secured $3,500 for Cherub's Hazel of Hill Girt. She was sired by Green Meadow Cherub and out of Nora Hazel of Hill Girt. J. M. McCoy, Easton, Md., was the fortunate purchaser, with Gordon Hall the contending bidder for Harold Schutt.

Charles P. O'Connor, Trappe, Md., finally secured Coronation Brilliant, a daughter of Coronation Rose King and out of Green Meadow Luxury, that was consigned by Fairlawn Farms Co., for $3,500.

Another very interesting feature of the bidding was McDonald Farms Calla, consigned by Mr. McDonald, that sold to R. M. Giesy, Jr., Lancaster, Ohio, for $3,300. William R. Kent and Associates were one of the contending bidders. "Calla" was sired by Green Meadow Watchful and out of Beechford's Lilly.

William R. Kent and Associates purchased Wethersfield Princess Rose for $3,200. She was sired by Wethersfield President and out of Wethersfield Rosemary. Maple Lane Farm, Inc., of Long Island, was the contending bidder.

There was competition in the ring for Groton House Levity's Amethist, consigned by Groton House Farm, Hamilton, Mass., with William L. Kline, Galena, Ohio, purchasing her for $3,000. Again the contending bidder was the Curtiss Candy Co. "Amethist" was by Pine Manor Levity's Legacy and out of Groton House Caesar's Ruby.

One of the interesting features of the sale was the offering of twin sisters, Caumsett Country Jean and Caumsett Country Joan offered by the Caumsett Corporation of Long Island. The sale was made with a choice or a privilege and Maple Lane Farm, Inc., Greenport, L. I., purchased the two for $2,000 each. William Peterson, Greensburg, placed the contending bid.

Another Caumsett consignment, Caumsett Eastern Ina, was purchased by the Foremost Guernsey Association, Inc., of Hopewell Junction, N. Y., for $2,000, with Miles F. Shore, Cycle, N.C., the contender.

Honey Brook Christmas Belle, consigned by A. M. Kennel, Honey Brook, Pa., was purchased by Harold S. Schutt, Spar Hill Farm, Chadds Ford, Pa., for $2,050.

W. H. Champlin, Rochester, N. H., secured Fairlawn Peerless Desire, consigned by Fairlawn Farms Co., Adelphia. N. J., for $2,700.

Chester A. Lyon, Antietam Farm, Waynesboro, Pa., was the contending bidder with William Champlin, Rochester, N. H., for Coldspring's Romulus' Kathleen. Mr. Chaplin secured the cow for $2,100.

Collier W. Baird, Two Brooks Farm, Basking Ridge, N. J., purchased Maple Lane Frolic's Jackie for $2,000, with Samuel Reinfeld, Scobeyville, N. J., as the contending bidder.

William Peterson was also the contending bidder on Rosewald Grace, consigned by William Niedner, Hillsboro, N. H., and purchased by William Champlin for $2,500.

Sam Price, Coldsprings Farm, Hazleton, Pa., and James McDonald were contending bidders for Glenburnie Jane 2d, consigned by George J. Pollack. Mr. McDonald was the successful bidder at $2,200.

Harold S. Schutt of Spar Hill Farm, Chadds Ford, Pa., consigned Spar Hill Goldenrod 2d that interested both Mr. Kent and Gordon Hall as an agent for another buyer. Mr. Kent was successful at $2,500.

J. B. Guess of S. C. was interested in Flying Hill Royal Bonita, consigned by Miss Caroline Archer, Flying Hill Farm, Reading, Pa. However, Wayne Johnson, Worton, Md., purchased her for $2,050.

Foremost Guernsey Association, Inc., was interested in Naughty Girl of Green Acres, consigned by Frank T. Price, Chestertown, Md., but William R. Kent and Associates were the successful bidders purchasing "Naughty Girl" for $2,000.

An effort was made to secure the contending bidder on all animals going at $2,000 or more, and in most cases, as will be seen by the list above, the contending bidders were secured. Volumes could be written regarding this sale, but with so many representative breeders from America attending, first hand information will be well spread over the country. It was a great sale and will go down in history as such.

Prior to the opening of the sale, Mr. Merryman arranged a parade of most of the animals so that everyone would have an opportunity to see them in the ring.

R. F. Loree was chairman of the sale committee with John Cochrane, Guy E. Harmon, K. C. Sly and R. D. Wilson as the committee on selection. The sale was managed by Louis McL. Merryman & Sons with E. M. Granger, Jr., as auctioneer, Ward C. Snarr and Frank Johnson in the ring and William M. Nulton, Jr., handling the slips.

Following is the sales list:

John S. Ames, North Easton, Mass.
Argilla Cereus $4,050
C. W. Baird, Basking Ridge, N. J.
Maple Lane Frolic's Jackie 2,000
H. D. Brewer, Shrewsbury, Mass.
Plato's Ruthann of Frewvale 1,050
A. L. Brown, Concord, N. C.
McDonald Farms Delora 5,500
W. H. Champlin, Rochester, N. H.
Blakeford Lady 4,100
Coldspring's Romulus' Kathleen .. 2,100
Coldspring's Romulus' Joyce 1,600
Maywood Gay Donna 950
Rosewald Grace 2,500
Fairlawn Peerless Desire 2,700
Fairlawn F. P. Fancy 1,750
Gayhead's Her Heiress 1,700
J. H. Cooper, Moores Mill, N. Y.
Fair Field Della Victor 1,000
Curtiss Candy Co., Chicago, Ill.
Lea Lady Winona 3,700
Fairlawn Farms Co., Adelphia, N. J.
Afton's Golden Marie 1,000
Foremost Guernsey Association, Inc.
Hopewell Junction, N. Y.
Caumsett Eastern Ina 2,000
William A. Frew, Quarryville, Pa.
Blakeford Alert (Bull) 1,250
Blakeford Eilene 3,550
Robert M. Giesy, Jr., Lancaster, Ohio
McDonald Farms Calla 3,300
Golden Bull Farm, Wauconda, Ill.
Pan's Clara of Gwynllan 800
Granby Farms, L. H. Aselton, Granby, Conn.
Maywood Joy Sapphire 550
Wayne Johnson, Worton, Md.
McDonald Farms Gale 1,500
Flying Hill Royal Bonita 2,050
Fairlawn L. Faithful 6,000
W. R. Kent & Associates, Horn Lake, Miss.
Spar Hill Goldenrod 2d 2,500
Frances of Birch Brae 1,600
Wethersfield Princess Rose 3,200
Naughty Girl of Green Acres 2,000
Wm. L. Kline, Galena, Ohio
Groton House Levity's Amethist .. 3,000
Chester A. Lyon, Waynesboro, Pa.
Langwater His Honor's Leader (Bull) 7,100
Maple Lane Farm, Inc., Greenport, L. I., N. Y.
Caumsett Country Jean 2,000
Caumsett Country Joan 2,000
McDonald Farms Estelle 1,300
Gay Folly's Countess 1,750
J. M. McCoy, Easton, Md.
Cherub's Hazel of Hill Girt 3,500
J. M. McDonald, Cortland, N. Y.
Demon's Golden of Pine Grove .. 975
Glenburnie Jane 2d 2,200
William Neidner, Hillsboro, N. H.
Antietam Garnet 8,100
Charles P. O'Connor, Trappe, Md.
Coronation Brilliant 3,500
William O. Peterson, Greensburg, Pa.
Caumsett Voltage (Bull) 1,200
Coldspring's Hardwick's Sue 925
Maple Lane Frolic's Gordie 550
Samuel Reinfeld, Scobeyville, N. J.
McDonald Farms Highlander (Bull) 1,100
Harold S. Schutt, Chadds Ford, Pa.
Honey Brook Christmas Belle 2,050
John Ward, Staten Island, N. Y.
Honey Brook Golden Glow 450

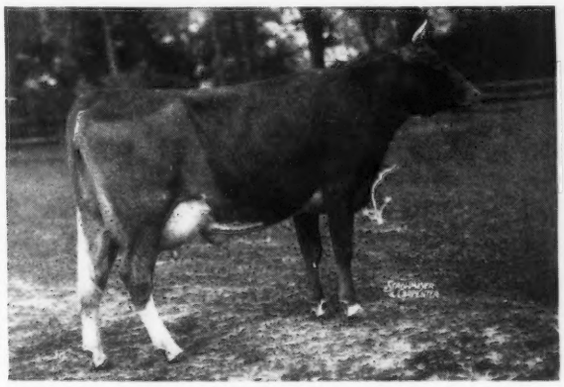

Blakeford Lady, consigned by Blakeford Farms, Inc., Queenstown, Md., and purchased by William H. Champlin, Rochester, N. H., for $4,100.

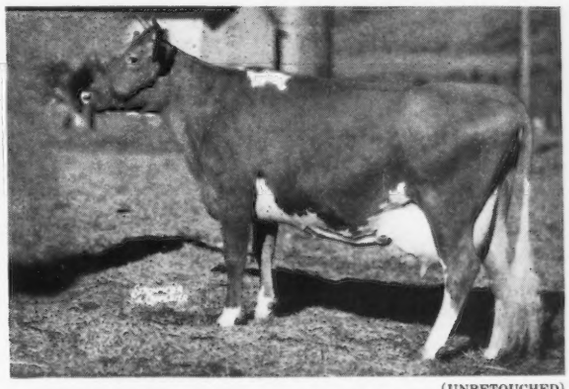

(UNRETOUCHED)

McDonald Farms Delora, consigned by McDonald Farms, Cortland, N. Y., and purchased by A. L. Brown, Concord, N. C., for $5,500.

Quail Roost Maxim Sale

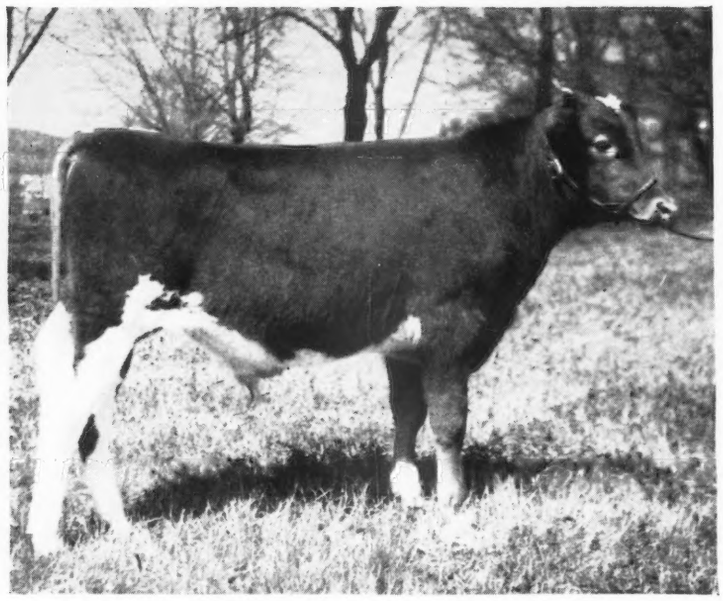

Riegeldale Emory's Majesty, consigned by Riegeldale Farms, Trion, Ga., and purchased by A. L. Brown, Concord, N. C., for $4,750.

46 Head
Average $1,011.63

It was once said, "East is East and West is West and never the twain shall meet," but a new kind of history was written when North and South met to make the most successful sale in the history of the Quail Roost Maxim series. Forty-six head were sold to 26 buyers in 11 states for $46,525, or an average of $1,011.63 per head. Despite war conditions, restricted travel, etc., buyers came from North, East, South and West to help make the 1943 Quail Roost Maxim sale an outstanding success. It was the general concensus of opinion that the Maxim breeders consigning to this sale presented the most uniform and best fitted consignment ever offered since the sales were started in 1940. All consignors are to be complimented upon the offerings and the way they were presented.

Top honors for the leading consignment went to Riegeldale Farms, The Trion Company, Trion, Ga., that sold six head for $14,500, or an average of $2,416.67 per head. This was followed by Quail Roost Farms, Rougemont, N. C., that consigned eight head that sold for $9,825, or an average of $1,228.13; Clear Springs Farm, Concord, N. C., three head for $3,225, or an average of $1,075, and Fairlawn Farms Company, Adelphia, N. J., with four head selling for $4,225, or an average of $1,056.25.

Both the top bull and the top female were consigned by Riegeldale Farms, Trion, Ga. The bull, Riegeldale Emory's Majesty, sold for $4,750 and went to A. L. Brown, Clear Springs Farm, Concord, N. C. Seldom has so keen an interest been shown in a bull of Majesty's age. Buyers from several states came early to look over this outstanding son of Bournedale Bellona, 17871.4 lbs. milk, 921.2 lbs. fat, A. The calf is a double grandson of His Majesty of Bournedale and is sired by Riegeldale Melba's Emory—son of Green Meadow Melba, 15342.9 lbs. milk, 963.9 lbs. fat, FF, world's record cow in F and FF. Several buyers were active in the bidding up to $3,600 and then it settled down to a three-way race between Henry Jenner, manager of H. C. Horneman's Kenfleur Farms, Danville, Ill., W. C. Sparks, Princeton, Ky., and Mr. Brown. The bull finally went to Clear Springs Farm where he will be given every opportunity to prove his worth in their Maxim-Foremost breeding program.

The top cow sold was Riegeldale Majesty's Butterball, purchased by Richard Merritt, manager for William L. Kline, Galena, Ohio, for $4,000. "Butterball," a daughter of His Majesty of Bournedale, will take her place along with many other top cattle recently purchased by Mr. Kline for his Windale Farm.

The second high cow, Quail Roost Princess Carol, went for $2,600 to William R. Kent & Associates, Horn Lake, Miss. Mr. Kent and his Associates, under the managership of John Colebank, are rebuilding the Gayoso Farm herd. Mr. Kent purchased two other head at the sale for $2,150. The Carol cow is by Quail Roost Maxim's Prince, a son of High Point Prince Maxim out of Landmark Princess May Rose.

The heifer, Quail Roost Francesca, donated by George Watts Hill to the Guernsey Breeders Milk Fund, sold for $600 to John Sprunt Hill, Durham, N. C.

The top buyers included: William L. Kline, Galena, Ohio, two head for $6,250; A. L. Brown, Concord, N. C., two head for $6,200; Wm. R. Kent & Associates, Horn Lake, Miss., three head for $4,750; R. H. Bolling, Norton, Va., eight head for $4,050, and Sallie J. Sexton, Granville, Ohio, five head for $4,000.

The sale was managed by Louis McL. Merryman & Sons, E. M. Granger, Jr., was the auctioneer, and W. C. Snarr and John Merryman were in the ring. John was only able to attend the sale because he had not yet been assigned to a station for his naval aviation training. Both John and Ward did a splendid job in the sales ring and Mort Granger was at his best.

All in attendance thought the sale was excellently handled, the cattle superbly presented and the offerings in great demand.

Following is the sales list:

W. W. Alman, Jonesville, S. C.
Fairlawn Maxim's Debbie.....$1,000
R. H. Bolling, Norton, Va.
Hillandale Cavalier's Pearl..... 500
Arden's Maxim Dixie..... 475
Sunshine's Lucky Belle..... 625
Knightongale Maxim's Amelia.... 625
Milton Farms Jenneth..... 600
Notla Maxim Mae Queen..... 600
Boxwood's Queen Lucy..... 300
Boxwood's Vim's Fannie..... 325
A. L. Brown, Concord, N. C.
Quail Roost May Princess..... 1,450
Riegeldale Emory's Majesty (Bull) . 4,750
Hunter H. Brown, Strother, S. C.
Quail Roost Lucky Cavalier (Bull) . 2,000
Mr. & Mrs. A. B. Hammond, Berryton, Ga.
Riegeldale Emory's Delicacy..... 1,400
Fairlawn Crystal Rose..... 1,625
John Sprunt Hill, Durham, N. C.
Riegeldale Benjamin's Cerelia..... 900
William R. Kent & Associates, Horn Lake, Miss.
Beauty's Maxim's Esther..... 675
Quail Roost Princess Carol..... 2,600
Quail Roost Rose Lady..... 800
Maxim's Cornflower of Bayville... 1,350
William L. Kline, Galena, Ohio
Riegeldale Majesty's Butterball.... 4,000
Riegeldale Emory's Dahlia..... 2,250
B. J. Laurence, Raleigh, N. C.
Croasdaile's Prince Valor (Bull)... 435
J. M. McDonald, Cortland, N. Y.
Fairlawn Maxim's Eyre..... 900
Louis McL. Merryman, Sparks, Md.
Prince's Gippy Cornelia..... 650
Herbert Neal, Gloucester, Pa.
Charlie's Francine..... 625
Quail Roost Ideal Daisy..... 475
G. W. Palmer, Green Bay, Va.
Quail Roost Bright Lad (Bull).... 500
J. A. Pearson, Apex, N. C.
Croasdaile's Princess Rachel..... 775
Edward Pruett, Winchester, Ky.
Quail Roost Bright Peer (Bull).... 825
J. C. Rawls, Franklin, Va.
Gippy Foremost's Maxina..... 875
Sallie J. Sexton, Granville, Ohio
Quail Roost Lucky Paragon..... 850
Zimalcrest Design's Rachel..... 425
Zimalcrest Design's Betty..... 550
Clear Springs Maxim A. Sue..... 1,625
Knightongale Maxim's Daffodil... 550
Harry B. Shenk, Elverson, Pa.
Riegeldale Emory's Brilliant (Bull) 1,200
Margarett Shuey, Asheville, N. C.
Quail Roost Queen Carla..... 800
L. E. Stroud, Great Falls, S. C.
Clear Springs Princess Ann..... 725
The Trion Co., Trion, Ga.
Zimalcrest Design's Alice..... 600
George Watkins, Franklin, Va.
Gippy Foremost's Sunny..... 900
Arden's Maxim Jeanette..... 500
Sunshine's Lucky Governess..... 325
John L. Welsh, Laurenceville, Va.
Fairlawn Maxim's Elenora..... 700
Mrs. John L. Welsh, Laurenceville, Va.
Graceland Max Rebecca..... 400
T. L. Whitehead, Nassawadox, Va.
Graceland Max Myrtle..... 600
Clear Springs' Lucky King (Bull).. 875

Middle West Invitational Sale

36 Head Average $972.91

THE Middle West Invitational Sale, held on May 8, was started in 1936 as a cooperative effort on the part of the breeding establishment in the Middle West to demonstrate to the Guernsey fraternity what they as breeders have accomplished in breeding fine Guernsey cattle. The proof of the quality of their offerings is evidenced by the average of $972.91 on the 36 head in the sale.

This year's average was $370.27 greater than was secured last year which was the highest Middle West Sale to date. The seven bulls sold averaged $1,096.42, and the 29 females $943.10.

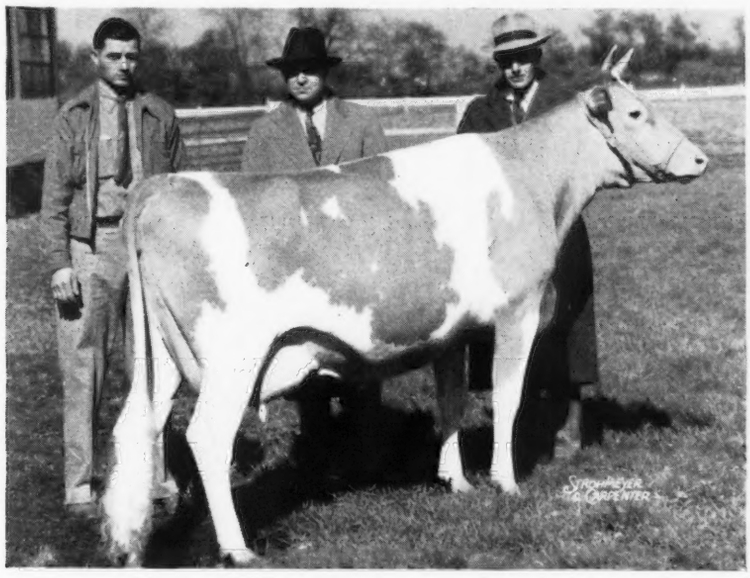

Playhaven Y. Star, purchased by William R. Kent and Associates, Horn Lake, Miss., for $2,500. "Star" was consigned by E. J. Poag, Burt, Mich. In the background: Frank Krosovic, manager of Mr. Poag's Playhaven Farm; Bertrand W. Cohn of Gayoso Farms, and John Colebank, manager of Gayoso Farms.

Many states were represented at the ringside, cattle going to purchasers from nine different states. The largest individual purchaser was William R. Kent and Associatiates, Horn Lake, Miss., John W. Colebank, manager. They purchased seven head for an average of $1,192.85. In their group they secured the top-priced female, Playhaven Y. Star, consigned by Emerson J. Poag's Playhaven Farms, Burt, Mich., for $2,500. They also purchased for $2,300 the second highest priced female, Pine Manor King's Marilyn, consigned by Mr. and Mrs. Ernest Martin, Goshen, Ind.

The top bull of the sale was Pine Manor King's Wonder, consigned by Mr. and Mrs. Ernest Martin, which was purchased for $2,100 by Kenneth Smock of Indianapolis. The second highest priced bull, for which $2,000 was paid, was Meadow Lodge King's Merit, consigned by Kent B. Hayes, Meadow Lodge Farms, Oklahoma City, and purchased by Dr. J. B. Klein-

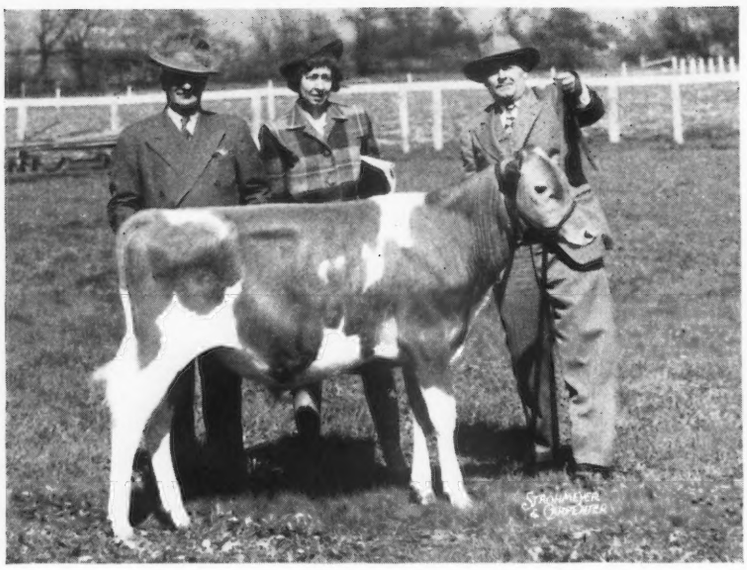

Pine Manor King's Wonder, consigned by Mr. & Mrs. Ernest Martin, Goshen, Ind., and purchased by Kenneth Smock of Indianapolis for $2,100. Left to right: Kenneth Smock, Mrs. Smock and Otto Kline, manager of Pine Manor.

hans, Chicago, for his farm in northern Wisconsin.

Golden Bull Farm, Wauconda, Ill., a new breeding establishment, paid $1,575 for Boulder Bridge Standard, consigned by Boulder Bridge Farms Co., owned by G. N. Dayton, Excelsior, Minn. C. O. Wanvig of Milwaukee, Wis., who is just starting a herd of Guernseys, purchased two of the good ones paying $1,550 for Grace's Valor's Rex Maggie, consigned by the Estate of Victor J. Peters, Keokuk, Iowa. William L. Kline, Windale Farms, Galena, Ohio, paid $1,500 for Pine Manor Chime, consigned by Pine Manor Farms.

One of the real tops, Skyline Revelation, consigned by Skyline Farms, owned by O. H. Liebers and Son, Lincoln, Neb., was purchased by Mike Seath for $1,800 to go to Fairlawn Farms Co., Adelphia, N. J.

The highlight of the sale was the selling of a splendid heifer calf donated by Mr. and Mrs. Malcolm Boyle, Lakewood Farm, Mundelein, Ill., for the Navy Relief Fund. E. C. Welch, Sec. of the Sale Committee, asked anyone present who wanted to own the calf for 15 seconds for $100 to hold up their hands and there were five who immediately complied. There were three who raised their hands at $50 and 12 for $25. Those contributing included Middle West Sale, Chicago; Meadow Lodge Farms, Oklahoma City; Repelmar Farms, Versailles, Mo.; Burton Lane Farm, Lake Forest, Ill.; Wey Acres Farm, Thiensville, Wis.; Kenfleur Farms, Danville, Ill.; Dr. J. B. Kleinhans, Chicago; Dr. J. F. Shallenberger, Chicago; Chicago Guernsey Farms, Hinsdale, Ill.; Skyline Farm, Lincoln, Neb.; R. S. Kilpatrick, Des Moines, Iowa; Lockshore Farms, Cressey, Mich.; Rock Creek Farm, Plano, Ill.; Mrs. Henry P. Prehler, Wauconda, Ill.; Mrs. Albert A. Creaves, Wauconda, Ill.; Dorvillee Farm, Barrington, Ill.; Fox River Hights Farm, St. Charles, Ill.; St. James Farm, Naperville, Ill. St. Albans Farm, Becker, Mo., and Mrs. E. M. Tracy, Algonquin, Ill. The calf was then offered at auction and was finally purchased by J. S. Kimmel, Davenport, Iowa, for $525. A total of $1,475 was raised for the Navy Relief.

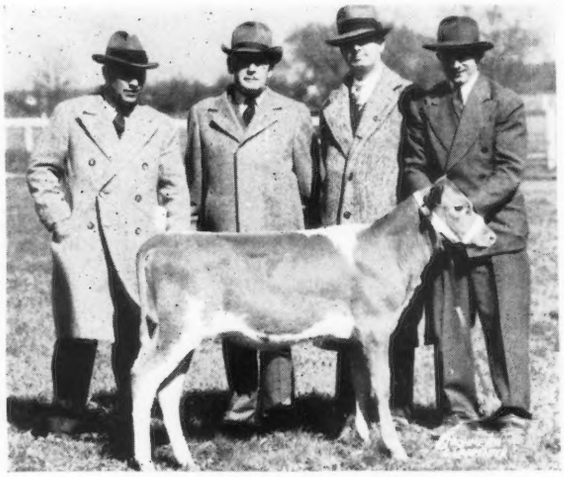

Lakewood Victory, Navy Relief Calf, that netted $1,475 for the fund. "Victory" was donated by Mr. & Mrs. Malcolm Boyle, Mundelein, Ill. She was purchased by J. S. Kimmel, Davenport, Iowa. Left to right: Karl B. Musser, sec. The American Guernsey Cattle Club, J. S. Kimmel, Malcolm Boyle and Paul Thalacher.

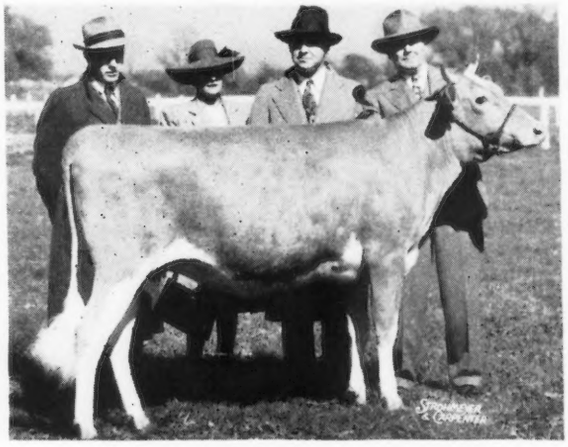

Pine Manor King's Marilyn, consigned by Mr. & Mrs. Ernest Martin, and purchased by William R. Kent and Associates for $2,300. Left to right: John Colebank, Mr. and Mrs. Bertrand W. Cohn of Gayoso Farms, and Otto Kline.

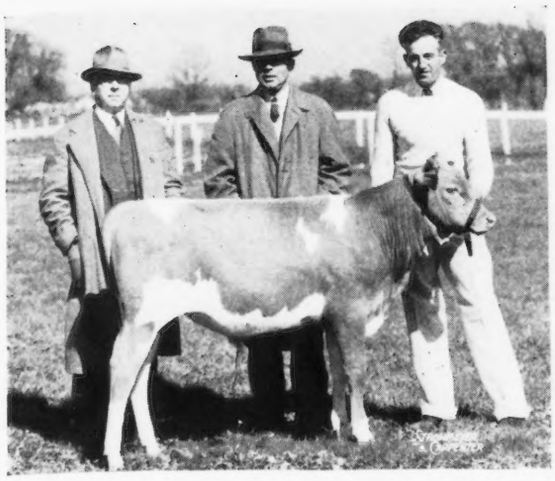

Meadow Lodge King's Merit, consigned by Kent B. Hayes, Meadow Lodge Farms, Oklahoma City, and purchased by Dr. J. B. Kleinhans, Chicago, for $2,000. Left to right: Dr. J. B. Kleinhans, Kent Hayes and Joe Simmons.

In spite of a recent illness, E. C. Welch was on the job and a great deal of credit for the success of the Middle West Sale is due him for this year as well as the other years.

E. M. Granger, Jr., of Thompsonville, Conn., acted as auctioneer and Jack Halsey, Des Moines, Iowa, was in the ring. Veterinarian for the sale was Dr. Harry Caldwell, Wheaton, Ill. Vivian Vye of the National Pedigree Co. was on hand with two of his girls to give valuable help to the sale. Joe Eves did his usual good job in the box.

Following is the sales list:

Everett R. Beaty, Huntington, Ind.
Meadow Lodge Queen R. Honoria . $1,500

W. Earl Butler, Elgin, Ill.
Lookwell W. Wilma 700

Fairlawn Farms Co., Adelphia, N. J.
Skyline Revelation 1,800

Vernon J. Ferguson, Marshalltown, Iowa
Lockshore Queen's Chamberlain (Bull) 375

Louis L. Gehant & Son, West Brooklyn, Ill.
Noble Albert's Lindy (Bull) 450

Golden Bull Farms, Wauconda, Ill.
Boulder Bridge Standard (Bull) 1,575
Lockshore Choice's Geraldine 700

P. I. Higley, Elgin, Ill.
Kenfleur's King Alert (Bull) 500

Donald E. Holbrook, Clare, Mich.
Cesor Pontiff's Susie 750
Cesor Bon-Ton's Hilda 875
Princetta of Iowagold 375

W. R. Kent & Associates, Horn Lake, Miss.
Playhaven Y. Star 2,500
Boulder Bridge Memoir 825
Sedgley Albert's Marie 800
Lookwell W. Rosemay 500
Luxerin Romance 500
Meadow Lodge Rex's Yvonne 925
Pine Manor King's Marilyn 2,300

William L. Kline, Galena, Ohio
Kenfleur's Princess Sheran 800
Pine Manor Chime 1,500

Dr. J. B. Kleinhans, Chicago, Ill.
Meadow Lodge King's Merit (Bull) 2,000

Mr. & Mrs. Arthur G. Leonard, Jr., Wilmington, Ill.
Lockshore Esmeralda 800
Ransom Rosetta's Rosene 575

V. A. Lewark, Anderson, Ind.
Yellow Creek King's Beauty 800

Irvin M. Loux, Somonauk, Ill.
Sedgley Albert's Rosie 400

C. D. Marlo, Versailles, Mo.
Ransom Fanny's Fayetta 725

Max McGraw, Dundee, Ill.
Cesor African Maxim (Bull) 675

Seco Farms, Arcadia, Mo.
Lad's Rex Lily 450
Rock Creek Mayflower 825

Kenneth Smock, Indianapolis, Ind.
Pine Manor King's Wonder (Bull) . 2,100

Charles L. Tilt, Chicago, Ill.
Skyline Pride 850
Skyline Duchess 975

C. O. Wanvig, Milwaukee, Wis.
Boulder Bridge Princess 800
Grace's Valor's Rex Maggie 1,550

F. L. Weyenberg, Thiensville, Wis.
Rock Creek Pandora 825
Tianna's La Noce Queen 425

Eastern Guernsey Sale

52 Head
Average $930.67

THE Eastern Guernsey sale, held at Trenton on May 15, proved to be the best of its kind since Harry Pate established such a consignment several years ago. The 52 head consigned sold for $48,395, or an average of $930.67. Following the Coventry Sale there was a very good crowd in attendance and the bidding was unusually brisk. Good selections had been secured from 30 different breeders in the states of Del., Md., N. J., N. Y. and Pa.

The sale was topped by Fairlawn Debutante, that was purchased by Wayne Johnson, Worton, Md., for $5,200. She was consigned by Fairlawn Farms Co., Adelphia, N. J., and was sired by Blossom's Bright Lad and out of Hardwick's Actorine. It was a

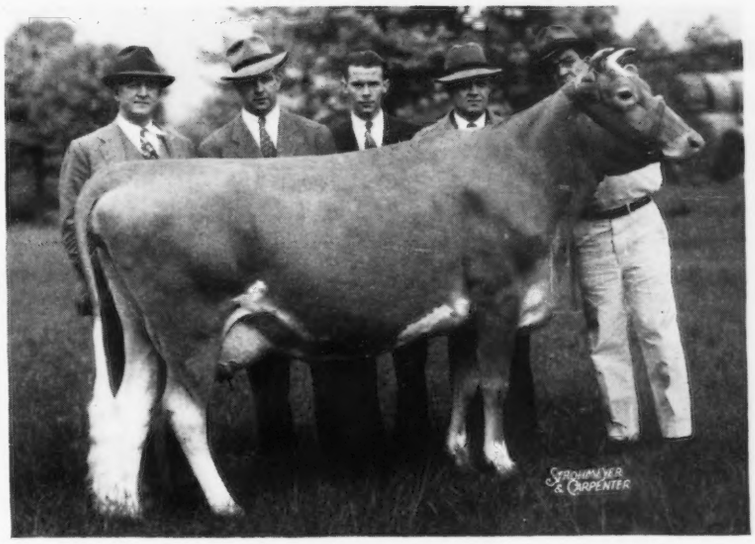

Fairlawn Debutante, purchased by Wayne Johnson, Worton, Md., for $5,200, and consigned by Fairlawn Farms Co., Adelphia, N. J. Left to right: Wayne Johnson, R. D. Wilson, manager of Churn Creek Farm, Jack Ball, herdsman at Churn Creek, M. G. Seath, manager of Fairlawn Farms, and George Shellenberger, herdsman at Fairlawn.

double Mixter Hardwick combination.

Spar Hill Goldenrod, a six-year-old daughter of Coronation King's Heir and out of Loretta of Garden Creek, was purchased by William R. Kent and Associates, Horn Lake, Miss., for $2,250. She was consigned by Harold S. Schutt, Spar Hill Farm, Chadds Ford, Pa. Mr. Kent also purchased the third high cow, Flying Hill Mistress Worthy, for $2,100. She was consigned by Caroline Archer, Flying Hill Farm, Reading, Pa. "Mistress Worthy" was sired by Coronation Master and out of Flying Hill Royal Highness.

The top bull, and the only one to bring $1,000 or better, was McDonald Farms Haddon, son of Foremost Prediction and out of Maple Lane Monarch's Lucy. He was consigned by J. M. McDonald, Cortland, N. Y., and sold to Caroline Archer of Reading, Pa.

J. N. Matthews, Gardenville, Pa., consigned the second high bull, Gardenville Hero, that was purchased by Henry D. Mercer, Freehold, N. J., for $775. The 20 buyers paid $1,000 or more for 18 of the 52 head.

A feature of this sale was the consignment by Reinfeld Farms, Scobeyville, N. J., of Reinfeld's Pansy, a senior yearling heifer that was purchased by J. N. Matthews, Gardenville, Pa., for $300. Mr. Reinfeld donated the heifer for the Guernsey Breeders' Milk Fund. After purchasing the animal for $300, Mr. Matthews redonated the heifer and gave the $300 to the fund. She was purchased again by Robert R. Diefendorf, Newton, N. J., for $160. Thus $460 was raised for the Guernsey Breeders' Milk Fund and will be sent to England to assist in caring for the refugee children from the Channel Island.

The sale was managed by the Pate Sales Company, Kennett Square, Pa., with H. M. Pate reading pedigrees and E. M. Granger, Jr., as auctioneer. Ward Snarr assisted in the ring, while William M. Nulton, Jr., ran the slips and also assisted in the sale.

Following is the sales list:

Alderney Dairy Co., Morris Plains, N. J.	
Brookmead's Sheba	$710
River Edge Princetta	500
Caroline Archer, Reading, Pa.	
McDonald Farms Haddon (Bull)	1,000
D. G. Arnold, Bucyrus, Ohio	
Jess B. of Auburndale	900
John Austin, Pennington, N. J.	
Yocliff Betty	335
H. D. Brewer, Shrewsbury, Mass.	
Oakwood Marjory	800
Brookmead's Consistency	750
Cassie of Pine Grove Farms	420
Maple Lane Steadfast's Dorothy	800
J. W. Cooper Corp., Moores Mill, N. Y.	
McDonald Farms Donna	1,225
Caumsett Atlantic Ola	1,050
Gwynllan Glencoe	1,075
Maple Lane Steadfast's Goldie	1,550
Gold Nella of Gwynllan	1,700
Procida of Pine Creek	1,050
Robert R. Diefendorf, Newton, N. J.	
Fairlawn Caprice	510
Sylvia of Pine Brook Farm	325
Maywood S. Flossie	450
Brookmead's Welcome	450
Brookmead's Meadow Maid	550
Fair Field Dorothy Victor	420
Longlands Louise	325
Craftsman Pansy of Honey Brook	450
H. M. Redwing	750
Fairlawn Farms Co., Adelphia, N. J.	
Maple Lane Dominant's Rita	650
Fair Field Ida R.	550
Fair Field Myrtle K.	475
Golden Bull Farms, Wauconda, Ill.	
McDonald Farms Fidora	600
Maywood Rilma May	425
Stony Ford Victor's Sterling D.	800
Pharaoh's Faith of Honey Brook	350
Wayne Johnson, Worton, Md.	
Fairlawn Peerless Dulcette	1,900
Fairlawn Debutante	5,200
W. R. Kent & Associates, Horn Lake, Miss.	
Spar Hill Goldenrod	2,250
Aldrich Farm Geraldine	475
Elk Manor's Jewel	1,800
Fairlawn L. Falma	1,000
Flying Hill Mistress Worthy	2,100
Merry Lindy of Maulton	1,000
Plato's Daffodil of Frewvale	1,450
Regent's Clover of Pine Grove	750
Robert Maisel, Freehold, N. J.	
Cinderella of Cinchona	350
Demon's Gal of Pine Grove	750
Royal Nella of Gwynllan	400
Mrs. C. N. Martin, Paoli, Pa.	
Coldspring's Romulus Lindy (Bull)	550
Henry D. Mercer, Freehold, N. J.	
Gardenville Hero (Bull)	775
Louis McL. Merryman, Sparks, Md.	
Maywood Rosa	1,000
William O. Peterson, Greensburg, Pa.	
McDonald Farms Dawn	1,350
George J. Pollack, Binghamton, N. Y.	
McDonald Farms Geneva	950
Richard Quigley, Lock Haven, Pa.	
Rumford Farm Pattie	550
Joseph H. Reinfeld, Scobeyville, N. J.	
Coldspring's Romulus' Dotty	1,550
George L. Wilkinson, Landenberg, Pa.	
Elk Manor's Holly's Hero (Bull)	300

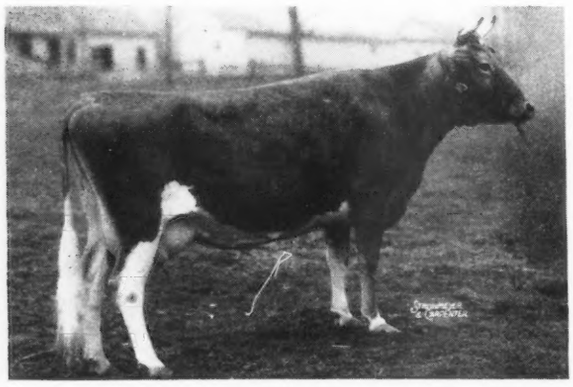

Spar Hill Goldenrod, purchased by William R. Kent and Associates, Horn Lake, Miss., for $2,250. "Goldenrod" was consigned by Harold S. Schutt, Chadds Ford, Pa.

32 Years of H. I.

By I. O. Sidelmann

Ninety-seven dairy herd improvement associations, with 118 testers, were in operation in Pennsylvania during 1942. Several counties with two or more associations merged into a county wide association. Three hundred lbs. of fat production per cow is the goal in association work. The average production per cow exceeded this goal in 93 of the 97 associations.

With the close of 1942, D. H. I. A. work completed 32 years of service to Pennsylvania dairymen. The first association began in Chester County in 1910. There were 21 herds with 784 cows on test during that year. During the calendar year of 1942, 2,703 herds with 70,755 cows were on test.

Twenty-nine herds had an average production per cow of 500 lbs. fat or over and in this 29 were included the Guernsey herds owned by Philip W. Smith, Bucks County; D. A. Morrow, Blair County; A. D. Thayer, Bucks County; Dundee Farm, Allegheny County; J. G. Noland & Son, Washington County, and Riveredge Farm, Berks County.

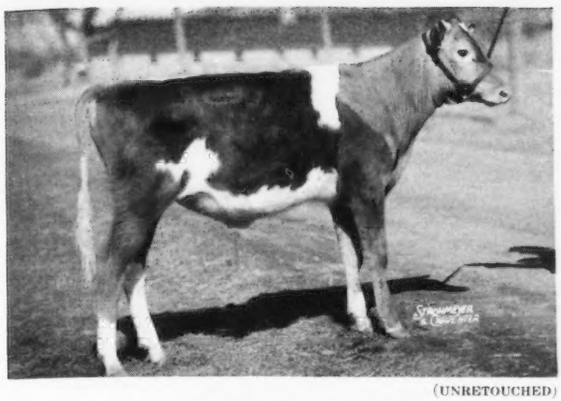

(UNRETOUCHED)

McDonald Farms Hassan that topped the sale at $2,150 being purchased by J. K. Lilly, Jr., Eagle Valley Farms, Indianapolis. He was consigned by McDonald Farms, Cortland, N. Y.

Indiana State Sale

52 Head Average $638.17

On May 10 the Indiana G. B. A. staged the greatest state sale that has ever been held west of the Allegheny Mountains. The average of $638.17 received for 52 head was only exceeded by the 1943 Middle West Sale itself. It represented the fruition of a dream started 11 years ago by the Indiana breeders that they might build a sale worthy of advertising the growth of the industry in the Hoosier state.

The average attained was more than double that received for the offering in the 11th sale last fall and was traceable to an improved selection of cattle and the situation of the times. As was the case two days previous at Chicago, the sale undoubtedly benefitted by the recognition which was accorded for the first time by eastern buyers.

McDonald Farms were well rewarded for their generous response to the invitation to consign. The seven months old bull calf, McDonald Farms Hassan, topped the sale at $2,150 as well as all bull sales in the Middle West this spring. He went to the Eagle Valley Farms of J. K. Lilly, Jr., Indianapolis, on the basis of very careful study by the management of that farm, Clarence Collings and Eli Ward. He is by McDonald Farms Distinction (Foremost Prediction-Aiyukpa L. Queen, 653.1, G) and out of Blakeford Phyllis, 600.4 lb., class G, daughter of Langwater King of the Meads. The contending bidder was Richard Beard, Danville, Ill. Eagle Valley Farms also took the beautiful heifer consigned by McDonald Farms at $900, a daughter of Myhaven King, out of a 560.4 lb. daughter of "Prediction." Eagle Valley Farms themselves were the heaviest consignors to the sale. Their consignment included the beautiful two-year-old, with which the sale was opened, that brought $1,325 from Earl Groth, Fort Wayne, Ind.

Meadow Lodge Farms, Oklahoma City, consigned the second and third animals. Meadow Lodge King's Leader, a son of Langwater King of the Meads, out of a daughter of Bournedale Rex and Beechford's Honoria Lady 2d, 880.8 lbs. fat, AA, brought $1,600 from A. B. Bolander, Muncie, Ind., with Dr. J. F. Shallenberger, Niles, Mich., as the runner-up. W. T. Winter, Lebanon, was a contending bidder nearly to the end on both of the top bulls. Meadow Lodge's bred heifer topped the females at $1,550. She is due in July to Langwater King of the Meads, was sired by a full brother to the dam of the bull, and was out of Meadow Lodge Valencia Blossom. She attracted this figure from E. J. Brookhart, Celina, Ohio.

Eight head brought $1,000 or more, five of which were from the Indiana herds of Pine Manor, Goshen; Eagle Valley Farms, Indianapolis; Kelsey and Lesh, Huntington, and Dale D. Moses, Decatur, while excellent consignments from Paul Logan, Lafayette, Kneipp Sanatarium, Rome City, and O. H. Dietrich, Bremen, received appraisals from $800 to $900. Of the 52 head sold, 27 brought $500 or above and only 12 went below $400.

The 31 buyers came from seven states. Nineteen Indiana buyers took 27 head, five Illinois buyers took ten, two Ohio buyers took one each, two Missouri buyers took six. Five head went to Gayoso Farms in Mississippi and one each to New York and Michigan. Seco Farms, Arcadia, Mo., brought their purchases of the last six days to twelve by taking five from the Indiana Sale for $3,900. Golden Bull Farms, Wauconda, Ill., took four at $3,185. Eagle Valley Farms paid $3,050 for the two consigned by McDonald Farms, while Gayoso's five totalled $2,795.

The sale was definitely the outcome of an idea promoted by Art Telfer for the State Association to hold a top spring sale. Great credit belongs to him and to Everett Beaty, the chairman of the sale committee. Paul Logan did yeoman service in charge of the barn, while substantial assistance in selecting the cattle was rendered by Mark Lesh, E. A. Gannon and R. D. Stewart. Roy Johnson was the auctioneer. Russell George read the pedigrees with Everett Beaty and Garl Rudicel of Huntington in the ring. Emil Siebenthal handled the slips.

Following is the sales list:

Walter H. Ball, Huntington, Ind.	
Lockshore Sprinkle	$500
Lockshore Crystal Banner (Bull)	400
Maxine's Mae of Nosker Farm	475
Richard Beard, Danville, Ill.	
Cesor Gallant Maxim (Bull)	600
Everett R. Beaty, Huntington, Ind.	
Lindy's Star Light	410
A. B. Bolender, Muncie, Ind.	
Meadow Lodge King's Leader (Bull)	1,600
E. J. Brookhart, Celina, Ohio	
Meadow Lodge Blossom Time	1,550
Eagle Valley Farms, Indianapolis, Ind.	
McDonald Farms Hassan (Bull)	2,150
McDonald Farms Hepsy	900
J. E. Eikelberner, Logansport, Ind.	
Warel Madam	425
Adolph Fries, Jr., Kingston, Ill.	
Meadow's Princess of Manitou	550
Steadfast's C. Ireta	460
Golden Bull Farms, Wauconda, Ill.	
Pine Manor King's Marvel (Bull)	1,275
Hostess of Geloster Farm	650

Orchard Lawn's Lady Alberta..... 460
Owen's Place Admiral's Frances... 800
Earl Groth, Fort Wayne, Ind.
Eagle Valley's Jessica..... 1,325
Fred Jagger, Columbia City, Ind.
Challenger Ace of Eagle Valley (Bull)..... 350
Mrs. Irene W. Johnson, Becker, Mo.
Letsdobetter Marianna..... 335
Wm. R. Kent & Associates, Horn Lake, Miss.
Lorna Doone of Thornwood..... 300
Alfacrest's A. C. Rosalie..... 1,200
Miamadale Glamour Girl..... 475
Orchard Lawn's Roxie..... 500
Martha of The Lawn..... 320
W. L. Kline, Galena, Ohio
Dawn's Countess of Manitou..... 610
Richard W. Lane, Camden, Ind.
Delight of Victory Noll..... 470
Mr. & Mrs. T. C. McCall, Gibson City, Ill.
Eagle Valley's Ruthie..... 450
J. M. McDonald, Cortland, N. Y.
Elmdale Lilian..... 900
L. W. Mueller, Decatur, Ill.
Big Springs King's Dairymaid.... 550
Kesswall's Challenger's Jess..... 550
Claude F. Nesbitt, New Richmond, Ind.
Wood Lawn D Rexmaiden..... 500
J. R. Powell, Linton, Ind.
Orchard Lawn Gentleman Masher (Bull)..... 335
Mr. & Mrs. H. C. Schlichtenmeyer, Brimfield, Ind.
Duchess of Deer Creek Manor.... 275
Walter Scholer, Lafayette, Ind.
Valor's O. Lunita..... 285
Dr. Wm. M. Scholl Farms, La Porte, Ind.
Murray's Sir Abbott (Bull)..... 370
Elmdale Christine..... 390
Elmdale Patricia..... 430
Seco Farms, Arcadia, Mo.
Eagle Valley's Adelia..... 500
Eagle Valley's Queen..... 725
Eagle Valley's Honora..... 825
Invercroft Forester's Princess..... 850
Wrendale Bloom 3d..... 1,000
George L. Smith, Marion, Ind.
Queen of Deer Creek Manor..... 260
Kenneth Smock, Indianapolis, Ind.
Pine Manor King's Harmony..... 1,350
Frank & Jacob Solms, Gas City, Ind.
Candor's Countess of Manitou.... 500
Haroldine..... 310
C. T. Swanson, Grand Rapids, Mich.
Lockshore Alexandra 2d..... 410
A. R. Turner, Cicero, Ind.....
Ringgold Leta..... 560
Rosebriar Floss..... 600
West Baden College, West Baden Springs, Ind.
Le Clarin Wanette..... 400
Murray's Lady Esther..... 450
W. T. Winter, Lebanon, Ind.
Solms Prim Spook..... 320

South Carolina State Sale

43 Head
Average $450.53

THE 20th Annual Consignment Sale of the South Carolina Guernsey Cattle Club was held at the State Fair Grounds, Columbia, on May 4. The weather was fine, the sale was well advertised and a large crowd of buyers from most of the Southern States attended. All previous price records were smashed and this sale will probably stand out as the beginning of a great era for Guernseys in the South. Consignors and buyers alike showed a keen interest in the success of the sale and it was encouraging to note the keen Guernsey enthusiasm that was evident throughout the crowd. Every lover of Guernseys in South Carolina went home firmly resolved to do his part to make the South Carolina Sale the best State Sale in America. Quite a few of the breeders have stated that they will help to better this record with outstanding consignments to the annual Southern Sale this fall.

Forty-three females were sold for a total of $19,760, with an average price of $450.53, the highest average price for a public auction sale in South Carolina. John Colebank bid in the top cow for William R. Kent and Associates, Gayoso Farms, Horn Lake, Miss., at the high record price for South Carolina of $1,100. This cow, McDonald Silver Loretta, probably the outstanding animal ever to step into a sale ring in South Carolina, had just completed a record in G of 11338.2 lbs. milk and 661.1 lbs. fat, and had again freshened. The noise of the sale seemed to die away in admiration of "Loretta" as she walked into the ring. She was consigned by the Pedigreed Seed Co., of Hartsville, S. C.

Second high honors went to two cows, Edisto Farm's Violet and Riegeldale Phador's Benita, both bringing the top second price of $1,000 each. "Violet," a beautiful young cow, just started on test in class F, is sired by Klondike Kadi, A. R., and out of the grand cow, Valree of Edisto Farms, A. R. She was bred and consigned by J. B. Guess, Jr., Edisto Farms, Denmark, S. C., and was bought by L. G. Traxler to add to his splendid herd at Hill Top Farm, Spartanburg, S. C. "Benita," just started on test in class E, and sired by Langwater Phador, A. R., was bred and consigned by Riegeldale Farms, Ware Shoals, S. C., and makes a worthy addition to John Bussey's outstanding herd at Bellefonte Plantation, Columbus, Ga.

The cattle went to 19 buyers in South Carolina, North Carolina, Georgia, Tennessee, Mississippi and Virginia. C. F. Burroughs of Lynnhaven, Va., was the heaviest buyer taking seven head for $3,070, while John W. Bussey, Columbus, Ga., came second with five head at $2,960. Next in line were William R. Kent and Associates, Horn Lake, Miss., with five head at $2,850, L. G. Traxler, Spartanburg, S. C., with four head at $2,275, Caughman Brothers, Lexington, S. C., three head at $1,600, and Duard B. Hunt, Atlanta, Ga., who bid in four splendid heifers at $1,135. Mr. Hunt came to buy a couple of heifers, liked the consignment so well he bought four, and we think we have a splendid new breeder on the road with the kind that build great herds.

The sale was managed by George B. Salley, Salley Sales Service, Orangeburg, S. C. Ward Snarr auctioned the cattle, with the able help of Swinton Gramling and Victor Lewis in the ring, while Bob Dukes managed the sales slips.

Following is the sales list:

W. W. Alman, Jonesville, S. C.
Elsie May's Diana.....$ 330
C. F. Burroughs, Lynnhaven, Va.
Gippy May King's Nettie..... 425
Sawaga Kilby Nell..... 625
Millicent of Shannon's Farm..... 400
Gippy Count's Nan..... 375
Gay May Johanna..... 400
Hazelwood's Bounty..... 385
Princess's Silver Rose..... 460
John W. Bussey, Columbus, Ga.
Hinson's Clara..... 400
Lad's Valentine..... 550
Riegeldale Phador's Benita..... 1,000
Gippy Glory's Patience..... 660
Improver's Marie..... 350
Caughman Brothers, Lexington, S. C.
Sunshine's Actor's Mary..... 600

Sunshine's Lucky Mary	375
Gippy Galahad's Ellen	625
L. W. Fort, Great Falls, S. C.	
Archdale Diamond	150
E. Braxton Haney, Lancaster, S. C.	
Myrtledale's Queen Annie	275
T. Holt Haywood, Clemmons, N. C.	
Appin's Olivia	550
Appin's Joy	400
Duard B. Hunt, Atlanta, Ga.	
Zimalcrest Lad's Evelyn	325
Traxler's Maxim's Hopeful	300
Traxler's Maxim's Belle	200
Kerr's Foremost Abie	310
William R. Kent & Associates, Horn Lake, Miss.	
Magician's Oakhurst Pattie	410
Glow's Beauty of Edisto Farms	405
McDonald Silver Loretta	1,100
Coker Beautiful Calender	525
Ruayne Majestic's Norma	410
B. T. McNeely, Lancaster, S. C.	
Cavalier's Magnolia	285
R. C. Roebling, Savannah, Ga.	
Sonny Boy's Jane	310
Hero's Gay Lila	300
G. A. Sherrill, Cheraw, S. C.	
Gay Annie Lee	445
C. R. Segars, Hartsville, S. C.	
Radiant Primrose Queen	310
C. D. Sowell, McBee, S. C.	
Gay Vendor's Beauty	500
L. E. Stroud, Great Falls, S. C.	
Golden Glow Rhoda	660
Mrs. O. P. Suber, Whitmire, S. C.	
Rivelon Maxim Anna	435
Harris Thurmond, Athens, Ga.	
Coker Princess Autumn	360
L. G. Traxler, Spartanburg, S. C.	
Magician's Oakhurst Lynette	335
Arthur's Mamsel	500
Adisto Farm's Violet	1,000
Shannon's Rachel	440
G. B. Walker, Stoneville, Miss.	
Lendolure June	560

Missouri State Sale

45 Head Average $429.88

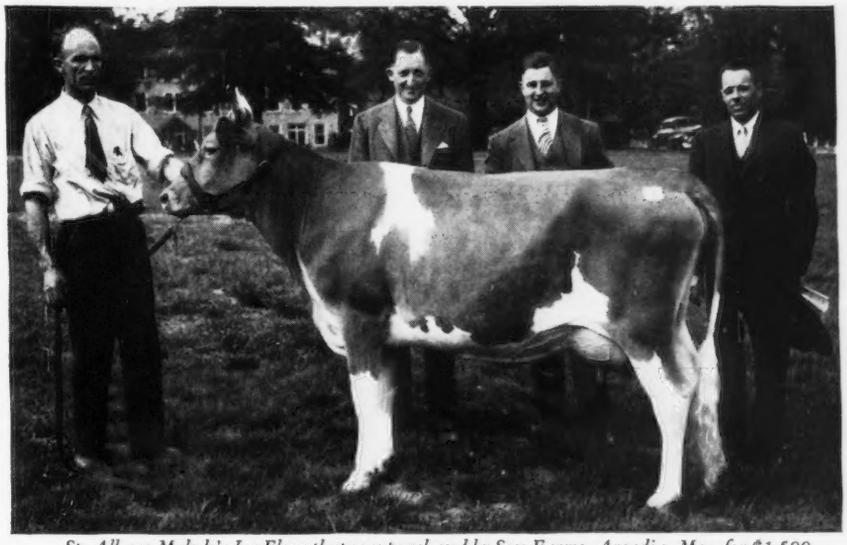

St. Albans Melody's La Fleur that was purchased by Seco Farms, Arcadia, Mo., for $1,500. "Melody's La Fleur" was consigned by St. Albans Farms, Becker, Mo. Left to right: Lawrence Rainey, herd manager at St. Albans Farms; August Muckler, pres. Seco Farms; C. A. Van Landuyt, manager Repelmar Farms; and Charles Mahin, acting manager, St. Albans Farms. (Photo by Photo Service, Univ. of Mo.)

THE Missouri breeders held their sixth annual state sale on May 5 that averaged $429.88, including one $50 bull calf two days old. The total for 44 head without this calf was $19,295, or an average of $438.52. This compares with a figure of $276.18 for last year's sale, and appears to be indicative of a splendid selection of cattle, an enlarged interest in the breed in Missouri, and the times in general. The sale was so full of happy instances that it was extremely satisfactory as well as extremely interesting, especially to those breeders who know the history of Guernsey development in Missouri.

Top of the sale also reached a new high of $1,500 for a beautiful two-year-old cow, St. Albans Melody's La Fleur. August "Red" Muckler and his brothers have brought the old El Jane property at Arcadia, Mo., and renamed it Seco Farms (Southern Equipment Company, St. Louis, Mo.), and are starting to establish another top herd in Missouri. They made a splendid start in the sale by taking four head and the Relief heifer. The four averaged $806, including the top that was sired by Pine Manor King Melody Master and out of a daughter of Wildwood Actor's August with 613.6 lbs. fat in G. The very strenuous contending bidder was Kent Hayes of Meadow Lodge Farms, Oklahoma City. Seco Farms also took the second high, Meadow Lodge Queen R. Louise, for $775. This was the splendidly bred heifer, daughter of Langwater King of the Meads, that topped an unusually uniform and high class consignment from Meadow Lodge Farms. The runner-up was T. C. McCall, Gibson City, Ill.

It appears that Guernsey breeders around Ft. Smith, Ark., are hungry for cattle. Last fall they gave excellent support to a sale there, and two of them came up to Columbia and found eight head for Arkansas. Ed Walker, Ft. Smith, was the second heaviest buyer in the sale, taking seven head for an average of $450 each.

The bull sale, likewise, was highly satisfactory. The six offered all stayed in Missouri and brought an average of $340 each. Meadow Lodge Farms again consigned the top bull, Meadow Lodge King's Equador, a short yearling son of Langwater King of the Meads out of Beechford's Elinor. She is a 662.2 lb., class A, daughter of Dottoni's Plus Ultra Laddie. H. P. Deevers, Echo Valley Farms, Fredericktown, Mo., made a splendid start on his new herd by paying $750 for this bull.

The 45 head sold went to 29 different buyers in Missouri, Arkansas, Illinois, and Iowa, 31 of which went to 22 Missouri breeders. The great demand for Guernseys in the territory around Ft. Smith, Ark., attracted Pete Hogan, the secretary of the Northwest Arkansas G. B. A. with two buyers who took eight head back to that community. Three Illinois buyers took four head, and two Iowa buyers one each. The cattle came from 17

consignors, of which 14 were from Missouri, two from Iowa and one from Oklahoma. St. Albans Farm, topping their own state sale for the first time, sold five head for an average of $717 each, while Meadow Lodge Farms, always with an outstanding consignment at this sale, brought up four head from Oklahoma City that averaged $681 each.

The Missouri breeders again offered a Relief heifer. This year it was a well-bred and typy last fall's calf, Lochmead Marietta, donated by Don Sosey, Palmyra, Mo. She brought $400 and went to Seco Farms. Don Sosey was a Naval officer in the first World War and his heart beats pretty strong for the Navy boys. Accordingly, at his suggestion, the returns from this heifer were divided equally between the U. S. Navy Relief Fund and the Guernsey Breeders Channel Island Milk Fund. Commander Whitehead of the Navy Diesel School at the University of Missouri told of the Navy Relief Fund in the ceremonies preceding the sale of the heifer. Each year the Missouri breeders have sold tickets at $1.00 each in connection with the sale of the Relief heifer. The winner of the lucky number received one-quarter of the purchase price, while the total proceeds of the sale of tickets was added to the Relief fund. The 236 tickets sold swelled the fund to $536. J. C. Penney, who attended the sale to see the offering from the Penney & Matheny herd at Gallatin sold, officiated at the drawing. The holder of the lucky number proved to be Raymond Norris, herdsman at Sunnymede Farm. Incidentally, Mr. Sosey consigned a full sister to this heifer in the sale a year older that brought $450.

The evening before the sale the Missouri breeders held a dinner, which has grown in popularity from a handful to more than 75 this year. Professor A. C. Ragsdale, head of the Dairy Department, University of Missouri, was toastmaster. Lawrence Rainey, president of the Missouri G. B. A., introduced everyone in attendance. Entertainment was provided again by an able group of girls from Christian College, Columbia.

The trophies which the State Association presents annually to the owners of the high A. R. cow and D. H. I. A. herd of the year in the state were presented. St. Albans Farm, by winning the A. R. Trophy for the third successive time, retains permanent possession. The D. H. I. A. trophy for the second time went to Rollo Springer, Bourbon, Mo., with Otis Hacker of Bethany, who has won it previously, again the runner-up.

A brief talk was made by R. L. Holden, representative of The American Guernsey Cattle Club, while the speech of the evening was an excellent and well received presentation by J. C. Penney, built around his idea and hope in the establishment of the Foremost Guernsey Association as a long-time project.

More than 500 people witnessed this highly satisfactory sale. Harry Herman, as secretary of the Association, managed the sale with excellent help from the sale committee consisting of Lawrence Rainey, St. Albans Farm, chairman; Walt Farner, Sunnymede Farm, Bismarck; Otis Hacker, Bethany; E. J. Parminter, Lockwood; R. D. Pennewell, Palmyra; Adolph Wageman, Billings; C. A. Van Landuyt, manager Repelmar Farm, Versailles. R. D. Stewart, as field-man for the Cattle Club, assisted this committee and had much to do with the high quality of the selections before his call for Naval service. Roy Johnson, Decatur, Ind., as auctioneer, was at his best. He was assisted in the ring by Bert Powell, Topeka, Kan., and Glenn Davis, Columbia, Mo., Lawrence Rainey read the pedigrees.

An excellent dairy luncheon was served by the members of the Dairy Club of the University of Missouri.

Following is the sales list:

Henry F. Beerman, O'Fallon, Mo.
St. Albans Actor's Delora ..... $ 760

L. G. Bulgin, Lebanon, Mo.
Lochmead Marcilla 450
Valor's Queen of Ocean Trail 300

A. B. Chaney, Kirksville, Mo.
Bull Calf 50

Crown Point Dairy, Florissant, Mo.
Herman's Rexmaid 425
Pleasant View's Buttermaid 500

H. P. Deevers, Fredericktown, Mo.
Meadow Lodge King's Equador (Bull) 450

J. F. Diehold, Kelso, Mo.
Lochmead Valmead (Bull) 350

Ray A. Finkbiner, Springfield, Mo.
King Hill Lass 415

William Fuetto, Hillsboro, Mo.
Herman's Prince's Linnetta 225

Winifred Hamilton, Festus, Mo.
Sunnymede Chancellor's Charlot 335

Mrs. Dorothy Hyland, Kirkwood, Mo.
Lindy Lou of Green Valley 430
Ambe's Florence 300

Irene W. Johnson, Becker, Mo.
Sue of Ocean Trail 305

Warren J. Lewis, Quincy, Ill.
Valor's Glorie of Ocean Trail 220

F. W. Lohman, Concordia, Mo.
St. Albans Valiant's Actor Chum (Bull) 425

Mr. & Mrs. T. C. McCall, Gibson City, Ill.
Cape Gay Sally 225

Ernest McRoberts, Malta Bend, Mo.
Herman's Actor's King (Bull) 215

Harvard Pettit, Burnside, Ill.
Grapelawn Unara 425
Rex's Gold Jennie 350

Paul Phillips, Alix, Ark.
Meadow Lodge Rex's Susan 750

Herman Plew, Valley Park, Mo.
Walace Warfield 425

N. A. Poole, Milan, Mo.
Cape Gay Jerry 185

Harlan L. Pote, Bedford, Iowa
Meadow Lodge Bloom 450

John Pupava, Waterloo, Iowa
Cape Gay Star 240

Seco Farms, Arcadia, Mo.
St. Albans Actor's Althea 500
St. Albans Melody's La Fleur 1,500
Meadow Lodge Queen R. Louise 775
Grace's Valor's Jewel 450

Barnard Shelby, Fordland, Mo.
Beautiful of Green Valley 380
Lucerne's Kathleen 3d 405

O. V. Shelton, Flemington, Mo. & Harry Pitts, Hermitage, Mo.
Grace's Valor's Royal (Bull) 250

Don H. Sosey, Palmyra, Mo.
Sunnymede Warrior's Cora 315
Flo-Ray's Beauty 530

Byron Spencer, Kansas City, Mo.
Rex's Florence May 375

University of Missouri, Columbia, Mo.
Foremost Queenie's Cleo 335

Ed Walker, Fort Smith, Ark.
St. Albans Improver's Mazola 400
Marydale F. Cherub's Eunice 410
Marydale F. Cherub's Lady 430
Grace's Valor's Janette 400
King Hill Rexlady 700
Freida of Virginia Willow 380
Maud's Fay of Virginia Willow 430

Clyde Wilson, Springfield, Mo.
Grapelawn Valentine 2d 425

New England Sale

THE New England Guernsey Spring Sale was held at Topsfield, Mass., on May 10. A large number of Guernsey breeders attended with 19 purchasing the 38 head offered in the sale. Prices paid were considerably higher than last year as the 38 head brought a total of $16,285, or an average of $428.55.

Langwater His Honor's Talisman was the high spot of the sale. This son of Langwater His Honor out of Langwater Thais was consigned by John S. Ames, North Easton, Mass. After very spirited bidding between William R. Kent of Gayoso Farms, Horace Clark, bidding for Miss Caroline Archer, Reading, Pa., and Mrs. H. R. Williams, Law-Will Farm, Hope, R. I., "Talisman" was purchased by Mrs. Williams for $1,575. Mrs. Williams was anxious to secure the bull as her husband, the late F. L. Williams, was very desirous of continuing the particular breeding that "Talisman" represented.

The second high bull was McDonald Farms Educator, three-year-old son of McDonald Farms Countryman, that was purchased by Harold B. Ketchen, Belchertown, Mass., for $625.

Argilla Opal, a daughter of Alfalfa Farm Philosopher and Argilla Charm, consigned by S. M. Merrill, Ipswich, Mass., was the top female. She was purchased for $1,000 by R. Udell Thornton, Acushnet, Mass.

The second top female, Great Elm Rosalita, consigned by A. J. Young, Dover, N. H., was purchased by Alderney Dairy Co., Morris Plains, N. J., for $900. She was sired by Gay Folly's Commentator and out of Great Elm Rosalie.

The heavy buyer at the sale was Gayoso Farms, represented by William R. Kent and John W. Coleman, Horn Lake, Miss., that secured 14 of the 38 head for $5,325. L. R. Harris of Alderney Dairy Company, Morris Plains, N. J., was the second high buyer, securing two head for $1,725. The animals were purchased by breeders from eight different states.

The sale was managed by Dunn and Harwood, Schoharie, N. Y., and Cordaville, Mass. Richard Harwood read the pedigrees, E. M. Granger, Jr., was the auctioneer, and William Dunn ran the slips.

Following is the sales list:

Alderney Dairy Company, Morris Plains, N. J.
- Wethersfield Prudence $825
- Great Elm Rosalita 900

Alfred D. Arnold, North Scituate, R. I.
- Jason's Olga 360
- Kitchener Charmer (Bull) 110
- Endean Izod 220

Francis V. Crane, Millis, Mass.
- Rosewald Sunbeam 735
- Progressor's Queen Ann of M. H. .. 385

Mrs. Alan Cunningham, Millis, Mass.
- Rockingham Pal (Bull) 310

John Donaldson, Millneck, N. Y.
- Rockingham Princess Diana 325
- Edgewood Farm's Lupin 350

E. P. Edmunds, New London, N. H.
- Endean Valetta 360

Forges Farm, Inc., Plymouth, Mass.
- Endean Tea 360
- Endean Kinsa 240

Harvey W. Gilbert, Farmington, Maine
- Endean Varra 320

Glen Grant, Andover, Mass.
- Edgewood Farms Aurel 325

William R. Kent & Associates, Horn Lake, Miss.
- Great Hill's Kathagay 375
- Forges Lady Sequel 600
- Forges Cosmos 340
- Forges Caromel 350
- Forges Victor's Eloise 290
- Twin Valley Doloreta 425
- Rockingham Chardella 700
- Rockingham Charbelle 350
- Rockingham Princess Archer 380
- Dolly's Mabel of M. H. 325
- Duchess of The Glen 420
- Independence Girl of The Glen 420
- Heifer Calf 70
- Endean Meadow Rue 280

Harold B. Ketchen, Belchertown, Mass.
- McDonald Farms Educator (Bull) ... 625
- Endean Vallabetsa 175

William F. Lacey, Jr., Newbury, Mass.
- Forges Rose King (Bull) 160

Law-Will Farm, Hope, R. I.
- Langwater His Honor's Talisman (Bull) 1,575

Clinton F. Rines, Westbrook, Maine
- Forges Fulfillment 360

Ashton Rollins, Dover, N. H.
- Great Elm His Grandee (Bull) 120

R. Udell Thornton, Acushnet, Mass.
- Argilla Opal 1,000

R. E. Wing, Putnam, Conn.
- Jason's Diana 320
- Flying Horse Baron (Bull) 500

Waukesha Breeders Sale

THE 31st Waukesha Guernsey Breeders Sale was held on April 17, when 58 head sold for an average of $270.43. There were several calves in the sale which materially cut down the average. Special attraction of the sale was a heifer donated by Mrs. F. L. Weyenberg, Wey Acres Farm, Thiensville, Wis., for Navy Relief. The bidding on this calf, Wey Acres Generous, was very lively, and she finally sold for $700 to T. S. Simons, Milwaukee, Wis.

The top bull of the sale, Boulder Bridge Adjutant, was consigned by Boulder Bridge Farm, Excelsior, Minn. He was purchased by Ernest P. Houck, Radcliffe, Iowa, for $700.

Besides the Relief calf, the top female of the sale was purchased by a new breeder, C. O. Wanvig of Milwaukee, who paid $600 for a heifer, Rosewood Clare, consigned by Gilmore and Chandler of Lake Geneva, Wis. Several head were purchased by Mr. and Mrs. T. C. McCall of Gibson City, Ill.

One of the top animals of the sale was Harvey Farm Helen, consigned by Wern Farms, Waukesha, Wis., and purchased for $510 by Forest Grunewald for Golden Bull Farm, Wauconda, Ill. Another one of the good ones was purchased by S. D. Seymour, West Ellis, Wis., for $455. She was consigned by Davidson Farm, Waukesha. Boulder Bridge Farm of Excelsior, Minn., also purchased one of the Davidson Farm consignments for $375.

Wern Farms bought one of the tops in Verndale's Delight, consigned by Leahaven Farm of West McHenry, Ill., for $425, and another one for $400 consigned by Robert W. Basse, Waukesha, Wis.

The sale was under the management of the Waukesha G. B. A. and under the direct supervision of their secretary, E. C. Phillips, Waukesha. Gavin McKerrow, Pewaukee, read the pedigrees and Robert Seitz of Waukesha was the auctioneer and Robert Love of Waukesha was in the ring.

Following is the sales list:

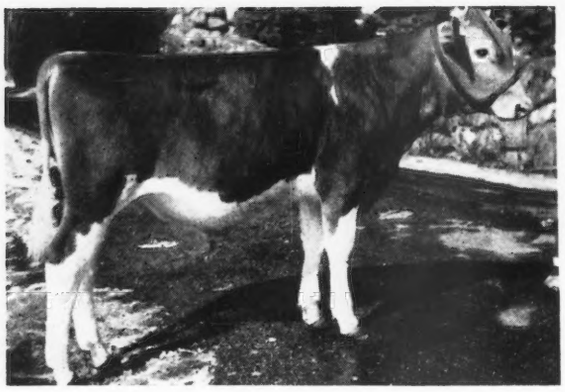

Boulder Bridge Adjutant, consigned by Boulder Bridge Farm, Excelsior, Minn., and purchased by Ernest P. Houck, Radcliffe, Iowa, for $700.

W. L. Baird, Waukesha, Wis.
- Texas Rose $215
- Actor's Leading Lady 230
- Maid Bonnie Lassie 205

Mr. & Mrs. L. D. Barnard, Canton, Ill.
- Ella of Cedarglade 300
- Heifer calf 95
- King's Tessie of Mill Farm 260

Boulder Bridge Farms Co., Excelsior, Minn.
- Butterfat Fashion Primrose 375

Roy Burton, Eagle, Wis.
- Fancy's Grandee (Bull) 230

Art Chapin, Brandon, Wis.
- St. James Duke's Flyer (Bull) 225

Sol Engle, Mukwonago, Wis.
- Floria of Berendsendale 260
- Marionette of Iowanola 265
- Valentine's Gem Rilma 235
- L'Etocq's Marita 230
- Eliza of the Home Stead 300
- Lou's Cordetta 260

Golden Bull Farm, Wauconda, Ill.
- Harvey Farm Helen 510

Gordon Fruit, Waukesha, Wis.
- Lady Lou of Oak Knoll 295

Robert Green, Mukwonago, Wis.
- Tillybardin Donna 230

Carl Hedges, Indianapolis, Ind.
- Tillybardin Annie Laurie 290

Ernest P. Houck, Radcliffe, Iowa
- Boulder Bridge Adjutant (Bull) 700

H. M. Jacklin & Son, Plover, Wis.
- Puritan Peggy of Craigland 305

Clarence R. James, Pewaukee, Wis.
- Valor's Gladiola 225

W. S. Kopmeier, Hales Corners, Wis.
- Fox's Surprise of Waukesha 300
- Guernsey Grove Watchman (Bull) 165

E. G. Kroger, Grand Island, Neb.
- Heifer Calf 75

C. H. Kuhtz & Sons, Waukesha, Wis.
- Lurban Victory (Bull) 170

Mary A. Malsch, Lake Geneva, Wis.
- Gusanna's Jonette 345

Mr. & Mrs. T. C. McCall, Gibson City, Ill.
- Margendell Pharaoh Diamond 255
- Maxine of Rosewood 400
- Fox's Verlinda of Waukesha 305
- Troutwater Queenie of Dr. K. 255
- Argyll's Jennie Marie 180
- Rajah's Colleen of Village View 315
- Oriole's Penelope's Baby 180
- Owendale's La Charm 300
- Belking's Pride of Nashotah 245
- Lark's Pride 200

McKerrow Farms, Pewaukee, Wis.
- Lark's Bell 140

Ewald G. Meider, Hartland, Wis.
- Baroness of Rosewood 305
- Argyll's Maid Marion 325

E. C. Phillips, Mukwonago, Wis.
- Grenfel Polly 300
- Maple Side Claudette 300

Erwin J. Riemer, Cedarburg, Wis.
- Harvester's Mazie 260

Henry Rummler & Son, Watertown, Wis.
- Dot of Oak Knoll 155
- Lone Acres Lillian 215

R. H. Sanders, Elkhorn, Wis.
- Harvester's Adena 270

S. D. Seymour, West Allis, Wis.
- Gloria of Davidson Farm 455

George Schwemmer, Mukwonago, Wis.
- Spring Ridge Dart's Alice 300

Albert Steckelberg, Lodi, Wis.
- Tillybardin Amy's Superb 185

Leo Steinl, Bagley, Wis.
- Guernsey Grove Maisy 200
- Robina's Melatone 210
- Cedar Lawn Fearless Queen 250

Donald F. Tornowske, Bloomington, Wis.
- Interlochen Ermagene 190

C. O. Wanvig, Milwaukee, Wis.
- Rosewood Clare 600

Wern Farms, Waukesha, Wis.
- Verndale's Delight 425
- Blazer's Butterfat Foremost (Bull) 130
- Guernsey Grove Rosaline 400

William Wulff, Thiensville, Wis.
- Bull calf 140

Penn-View Dispersal

PENN-VIEW FARMS DISPERSAL SALE was held on April 27 at the farm, Peach Bottom, Pa., D. L. Gallagher, the owner, offered 75 head of dairy cows with 58 of them pure bred Guernseys. The 58 head sold for $15,330, or an average of $264.31. It was considered a very successful sale and 27 of the pure breds and seven of the grade heifers were vaccinated and negative to Bang's test.

There were three heavy buyers at the Sale. Mrs. Nat Stevens, Tunkhannock, Pa., purchased 11 head for $3,290; Mark Witmer, Dalmatia, Pa., secured 13 head for $3,055 and William Wenz, Allentown, Pa., six head for $1,410. Thus more than half of the animals offered were purchased by these three breeders. All but 12 head were sold in the state, these going to Maryland and New Jersey. The sale was consistent as to prices, for the range, with the exception of one, was from $160 to $350.

The sale was managed by the Pennsylvania G. B. A., Wm. H. Juzi, Field Secretary. E. M. Granger, Jr., was the auctioneer, and Blair Gray passed the slips.

Mr. Gallagher was forced to disperse his herd due to ill health, together with the labor shortage. The herd was started in 1928 and had been in the D. H. I. A. for the last 13 years.

Following is the sales list:

Thomas Bradley, Peach Botton, Pa.
- Bull $130

L. M. Buck, Baldwin, Md.
- Princess Pauline of Clear View 340

I. G. Cook, Waynesboro, Pa.
- Cambodia of Wolff Manor (Bull) 165

George E. Dych, Waynesboro, Pa.
- Frewvale Gladiator (Bull) 210

William A. Frew, Quarryville, Pa.
- Cecelia of Penn View 270

Chester B. Hess, Lancaster, Pa.
- The Maples' Sunbeam 300

Mahlon High, Lancaster, Pa.
- Alta of Penn View 250

Andrew J. Hoff, Windsor, Md.
- Penn View Opaline 320
- Penn View Helen 350
- Goldwood Hopeful 270

Clarence & Ruth Huber, Lancaster, Pa.
- Goldwood Duchess 230

Henry S. Landis, Parkesburg, Pa.
- Lydia of Clearview 360
- Patricia of Reynoldsville 335

Elmer Lapp, Kinzer, Pa.
- Lincoln U. Royal Neva 290

Richard P. Maule, Quarryville, Pa.
- Sophia of Penn View 280

Amos L. Powell, Phoenixville, Pa.
- Dolly's Dora of Clear View 330
- Letty's Doris of Clear View 335

George A. Rutt, New Holland, Pa.
- Goldwood Dora 345

Henry E. Shreiner, Lititz, Pa.
- Estelle of Penn View 255

Mrs. Nat Stevens, Tunkhannock, Pa.
- Penn View Carnation 290
- Penn View Lida 305

Penn View Alleen..... 280
Penn View Delora..... 300
Penn View Julie..... 280
Penn View Paulette..... 255
Flora's Folly of Hickory Ridge..... 300
Sophia of Clear View..... 310
Betsy's Royal of Clear View..... 335
Dew's Lynn of Clear View..... 325
Independence Vivian 2d..... 310

Maurice C. Stump, Oxford, Pa.
Wilda of Penn View..... 90

Zeth Weaver, Greensboro, Md.
Goldwood Joan..... 235

William Wenz, Allentown, Pa.
Delores of Penn View..... 285
Pauline of Penn View..... 175
Sunnygirl of Penn View..... 250
Emeline Addie of Hickory Ridge ... 250
Duchess Twin Kate..... 250
Janice of Meadow Springs..... 200

Milton G. White, Hyde, Md.
Hattie of Penn View..... 160
Betty Flora of Hickory Ridge..... 215
Gypsy Girl of Penn View..... 230

Mark N. Witmer, Dalmatia, Pa.
Penn View Kathleen..... 185
Etta of Penn View..... 210
Barbara of Penn View..... 225
Mollie of Penn View..... 195
Minerva of Penn View..... 220
Penn View Prudence..... 295
Carol of Hickory Ridge..... 185
Queenie of Maple Ridge..... 155
Redcliff Lass of Hickory Ridge..... 245
Nancette of Clear View..... 315
Collector's Golden Maid..... 300
Collector's Patsy..... 305
Rosalie of Penn View 220

George Zwilgmeyer, Blairstown, N. J.
Goldwood My Girl..... 265
Pinkrose of Clear View..... 340
Betty's Blanche of Clear View..... 335
Anna Bella of Clear View..... 340

Ohio Heifer Sale

Two outstanding Langwater Chum daughters, Welcome-In Chum's Jean and Welcome-In Chum's Jeannette, consigned by W. W. McKitrick and Son, Columbus, topped the Fourth Annual Ohio Guernsey Heifer Sale at $825 and $800, respectively.

Jean's dam, Welcome-In Connie, was a daughter of Langwater Forward while "Jeannette" was out of Welcome-In Minona, a daughter of Langwater Duvaux, A. R., and dam of a heifer that sold for $280 in the 1941 Guernsey Heifer Sale.

The sale of these heifers created a sensation among the 250 breeders, visitors and guests present at the Columbus Riding Club on April 17, when auctioneer Roy S. Johnson knocked both heifers off to the Denison Engineering Co., W. C. Denison, Pres., Columbus. The Denison Engineering Company is launching a new farm project, under the pressure of food rationing, to furnish all kinds of farm food, including milk, butter, ice cream, eggs, vegetables, etc., for their company cafeteria. A model and modern dairy farm and building is now being planned by Mr. Denison and Charles Ruhl, general farm manager.

These two females are the highest priced animals to be sold in any Ohio auction in many years. This definitely shows the results of a long-time, constructive line-breeding program carried on by the McKitricks.

The 39 head, including two bull calves, sold for $9,990, or an average of $256.15, compared with $117 in 1942. The quality, production, type and breeding excelled all previous sales, and there was a wide variety of good heifers to meet the demands of all buyers, the prices ranging from a low of $125 to a high of $825.

The third high cow of the sale, Raemelton Florian, sired by Langwater Dorian and out of Raemelton Triumph Fortune, was consigned by Raemelton Farm, Mansfield, and sold for $600 to C. M. Purmort and Carl Fisher, Van Wert.

Denison Engineering Co., was the heavy buyer securing nine head for $4,150, with Preachers Aid Society, Muncie, Ind., purchasing three head for $700 and Badoja Farm, Dalton, buying three head for $605.

The sale was managed by the Ohio G. B. A., with the assistance of Floyd Barlow and H. E. Denlinger. Roy S. Johnson and Glenn G. Lecky were the auctioneers.

Following is the sales list:

Badoja Farm, Dalton, Ohio
Graceland Blondie.....$260
South Chapel Eleanor..... 170
Comfort S. Thelma's Trudy..... 175

Harold C. Bean, Cable, Ohio
Forward Farms Nan-C..... 140

Biery Guernsey Farm, Inc., Franklin, Pa.
Fairview's Barma..... 210

Brico Farms, Columbus, Ohio
Hermitcroft R. Sunray..... 210

Denison Engineering Co., Columbus, Ohio
Caswell's Matchless Fanny..... 400
Brownlea Merry Lou..... 300
Maradea Preeminent Irene..... 400
King's Viola Star..... 200
Graceland Aletta..... 500
Ringold Pride..... 425
Welcome-In Chum's Jeannette..... 800
Caswell's Matchless Laurlie..... 300
Welcome-In Chum's Jean..... 825

John Feisley, Clarington, Ohio
Symmes Countess's Jacquelyn..... 130
South Chapel Fawn..... 130

Clarence J. Fry, Plain City, Ohio
South Chapel Phyllis..... 135

R. M. Giesy, Jr., Lancaster, Ohio
Ringold Primrose..... 200
Fireside Princess..... 170

Homer H. Heller & Son, La Rue, Ohio
Foreward Farms Nan King (Bull)... 170

Floyd E. Johnson & Sons, Napoleon, Ohio
Comfort P. Cora's Cynthia..... 150

James E. Lundy, Zanesfield, Ohio
Edinham's Sally J..... 140

C. S. McKitrick & Sons, Plain City, Ohio
Belle Vista Royal Sarah..... 165
Fawn's Dixie of Hill Nook..... 165

Preachers Aid Society, Muncie, Ind.
Marben Ford Actress..... 380
Brownlea's Merry Count (Bull)..... 180
Fairview's Banner..... 140

Frank J. Prout, Columbus, Ohio
Challenger's Queen Lena..... 130
Edinham's K. Violet..... 160

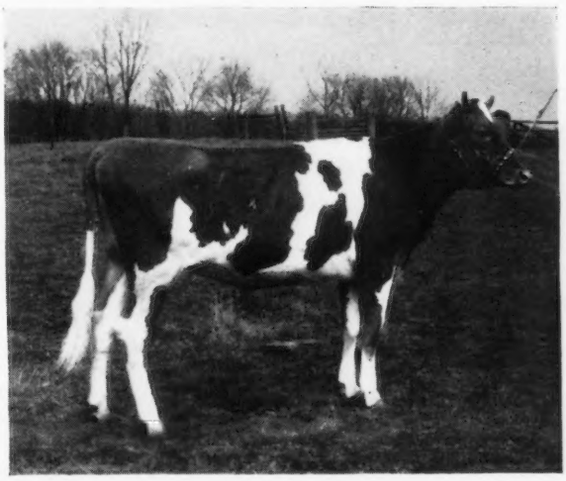

Welcome-In Chum's Jean, purchased by Denison Engineering Co., Columbus, Ohio, for $825. "Jean" was consigned by W. W. McKitrick and Son, Columbus.

C. M. Purmort, & Carl Fisher, Van Wert, Ohio
Raemelton Florian 600
Leon Salisbury, Hillsboro, Ohio
Lincoln Ridge Sparkle 200
Sallie J. Sexton, Granville, Ohio
Betty C. of Brookdale 160
Lucky Lady of Brookdale 125
Eldon E. Sigrist, West Salem, Ohio
Marben Ford Chorine 335
Elmbeth Lucky Zelda 200
Dan Stoller, Latty, Ohio
Monna of Woodside 185
Shamrock's Dora 200
L. H. VanBuskirk, Columbus, Ohio
Challenger's Flora 125

Eastern Ohio Sale

THIRTY-SIX head of Guernseys were sold for a total of $8,555, or an average of $237.63, on April 15 at the Canfield Fair Grounds, Canfield, Ohio, as compared with the 1942 sale, when 49 head were sold for $6,975, or an average of $153.

Sweetheart's Duchess and Golden Dawn's Lass, two very typy, well-uddered daughters of Warel Noble Navigator, son of Gayhead's Noble, consigned by N. E. Stambaugh, North Canton, topped the sale at $480 and $400, respectively. They were purchased jointly by Robert M. Giesy, Jr., Lancaster, and Leland C. Bingham, Ravenna. The high record background of these two heifers, as well as their breeding, materially influenced the prices paid.

P. E. Bartholomew and Sons, Mercer, Pa., were the largest buyers with four head at $890, or an average of $222.50 per head. Sixteen head valued at $3,480 were purchased by 13 breeders from Pennsylvania.

The sale was sponsored by a very active sales committee representing the breeders in Eastern Ohio and managed by the State Association. The committee included Wade Wehr, chairman, and John Cope and Elmer Riehl representing the Columbiana-Mahoning County G. B. A. W. H. Campbell also served on the committee inspecting cattle in Hanson and Belmont Counties, while R. S. McCausland served for Carroll County.

Following is the sales list:

P. E. Bartholomew & Sons, Mercer, Pa.
Glad Run Joy $200
Guern-Zalee Golden Irene 200
Douchas Easterlily 235
Elmbeth Dutch Wilhemina 255
Biery Guernsey Farm, Franklin, Pa.
Gleamer's La'Bellevue Emma 250
Thomas L. & Archie L. Bricker, Salem, Ohio
Guern-Zalee's Lassie 2d 255
T. M. Cannon, Sharpsville, Pa.
Belle Vista Rosamond 250
Samuel Chinn, Ravenna, Ohio
Shamrock's Duke's Fern 310
Charles F. Cunningham, Leetonia, Ohio
Chestnut Ridge Patsy's Doris 205
G. E. Dixon, Sharpsville, Pa.
Sunset Farm Surprise 180
A. R. Ealy, Sharpsville, Pa.
Sally's Ona 200
R. M. Giesy, Jr., Lancaster, Ohio, and Leland C. Bingham, Ravenna, Ohio
Sweetheart's Duchess 480
Golden Dawn's Lass 400
Alfred Gillette, Warren, Ohio
Champion's Surprise 220
Joseph and Frank Kuma, Belle Vernon, Pa.
Nellie of Spreading Elm 230
C. B. Lansing, Chagrin Falls, Ohio
Franchester Maid Madge 270
Lawrence-Beaver Bull Association, Pulaski, Pa.
Glad Run Duke (Bull) 200
Curtis C. Lipp, Petersburg, Ohio
Edinham's Royal (Bull) 305
William Merrick, East Rochester, Ohio
Guern-Zalee Golden Moon 175
Wilson J. Morlan, Salem, Ohio
Cal-Wel Vivian B. 190
Joseph H. McBride, New Castle, Pa.
Sally's Faithful 260
Marvin H. McCoy, Mercer, Pa.
Belle Vista Royal Sentinal (Bull) 260
Luther K. Runkle, Kinsman, Ohio
Clearfield Goldie 245
Welcome-In Evalon 255
O. W. Sanzenbacher, Leavittsburg, Ohio
Edinham's Twilight 250
Dispatch's Babe 230
Guern-Zalee Dean Joan 170
Loyal B. Spang, Butler, Pa.
Sunrise Spring Jane 230
Harry Sprinkle & Sons, New Springfield, Ohio
Molly of Spreading Elm 255
W. K. Struthers, Mercer, Pa.
Edmor Ramanda 200
Carl Steiner, Canton, Ohio
Jean of Cal-Wel Farm 200
Ruby Maid of Sunrise Spring 230
Aveshurst Cynthia 200
Walter J. Wallas, New Castle, Pa.
Aveshurst Carmine 180
Harry E. Woods, Transfer, Pa.
Edinham's Princess Gloria 150
Allen E. Yeager, Harlem Springs, Ohio
Elmbeth Watchful (Bull) 230

Morwood Dispersal

A COMPLETE dispersal was held at the Morwood Farms, Ledyard, Conn., on April 24, and included the real estate, farm, dairy and poultry. One of the largest crowds of the year gathered to witness a very spirited sale. The 38 head of pure bred Guernseys sold for $8,820, an average of $232.11. This, of course, included 22 yearlings and calves. The average of the 13 cows, four years and over, was $252.69, while the top cow, Morwood Anabelle, sold for $600.

Several new breeders purchased many of the animals offered, including H. W. and John W. Denison of Stoughton, Mass., who purchased three head between them for $1,230. Julian T. Crandall, Ashaway, R. I., secured five head for $1,070.

The sale was managed by Dunn & Harwood, Schoharie, N. Y., and Cordaville, Mass., with E. M. Granger, Jr., as the auctioneer.

Following is the sales list:

Fred Allyn, Mystic, Conn.
Morwood Daisy Bell $160
Alfred Arnold, North Scituate, R. I.
Morwood Fern 275
Clark A. Barnes, Mystic, Conn.
Morwood Faith 175
Barnstable County Farm, Barnstable, Mass.
Morwood Butterfat Favorite (Bull) 190
Heartsease Butterfat Florette 400
Julian T. Crandall, Ashaway, R. I.
Morwood Diana 135
Morwood Caroline 80
Ward's Moretown Frisky 350
Morwood Duchess 205
Morwood Tina 300
C. B. Curtiss, Avon, Conn.
Morwood Polly 145
C. B. Davis, Est., North Franklin, Conn.
Morwood Felice 350
Morwood Anabelle 600
H. W. Denison, Stoughton, Mass.
Fairview Flora G. 400
John W. Denison, Stoughton, Mass.
Morwood Marigold 505
Morwood Beauty 325
Justin W. Denison, Mystic, Conn.
Morwood Freida 310
Harvey W. Gilbert, Farmington, Maine
Morwood Alice 245
Morwood Pearl 175
Rand Butler Jones, Stonington, Conn.
Fairview Caulita 220
Morwood Gertrude 300

P. A. Kaskela, Killingly, Conn.
Morwood Gay Music..... 180
John Lyman, Middlefield, Conn.
Morwood's Karen..... 165
R. W. Mason, Noank, Conn.
Morwood Cleo..... 160
Morwood Jenny..... 195
Morwood Gypsy..... 130
J. T. Odgers, Norwich, Conn.
Morwood Frederick (Bull)..... 150
Howard Peck, Old Mystic, Conn.
Horse Shoe La Melaine..... 185
W. W. Sherman, Bloomfield, Conn.
Horse Shoe Katinka..... 255
River Head's Peggy..... 175
Horse Shoe La Arethusa..... 140
Charles Stroh, Bloomfield, Conn.
Morwood Commando (Bull)..... 50
J. B. Wherwell, Westerley, R. I.
Morwood Flicka..... 60
Morwood Marco (Bull)..... 100
Horse Shoe Colonial's Belle..... 140
Malcolm R. Wibberley, Canterbury, Conn.
Morwood King's Sun (Bull)..... 210
Raymond E. Wing, Putnam, Conn.
Maple Lawn Gretchen Girl..... 290
Horse Shoe Colonial's Theresa..... 390

Eckert's Sale

FORTY-EIGHT pure bred Guernseys, including eight young calves, sold for an average of $230.72 at the Walter Eckert Guernsey Sale held at Hogestown, Pa., on April 15.

Even extremely cold and windy weather could not prevent 250 people from attending the sale. The 24 different buyers showed their appreciation of the nice cattle, particularly the open and bred heifers, by bidding briskly.

Clarence Hack, Berwick, Pa., paid the top price of $500 for White Oak Jean Anne, a four-year-old cow. He also bought three other cows, paying a total of $1,615 for the four head. Harry M. Smith, Doylestown, Pa., was the heaviest buyer, accepting seven cows, for which he paid a total of $1,925.

Calves and heifers young enough to vaccinate brought good prices. Six calves, averaging three weeks of age, brought an average of $110 each.

The sale was managed by William H. Juzi, Field Secretary of the Pa. G. B. A. The auctioneer was Paul C. Gibble, Mechanicsburg, Pa. Fred Naugle, cow tester for Mr. Eckert for seven years, assisted in the ring. Blair Gray, Honey Grove, Pa., ran the slips.

Following is the sales list:

Earl D. Beard, Westminster, Md.
White Oak Country Francis.....$180
White Oak Darling..... 160
White Oak Grace..... 185
White Oak Margaret..... 200
White Oak Rose Blossom..... 200
White Oak Ruby 2d..... 190
Wilmer E. Bream, Biglerville, Pa.
White Oak Masterful (Bull Calf).... 80
George E. Dych, Waynesboro, Pa.
White Oak Jeannette..... 310
Basil Gantt, Newport, Pa.
Azalea of Rose Garden..... 300
Royal's Queen Myrtle..... 280
G. W. Hack & Son, Berwick, Pa.
White Oak Florena..... 390
White Oak Jean Anne..... 500
White Oak Lottie..... 400
White Oak Rose May..... 325
Noah Hershey, Parkesburg, Pa.
White Oak Barbara..... 145
White Oak Lilac..... 295
White Oak Rose Bud..... 280
White Oak Rosetta Girl..... 300
Otho S. Horst, Clearspring, Md.
White Oak Floretta..... 200
J. David Hosterman, Spring Mills, Pa.
White Oak Sara..... 185
R. W. Kelso, Newville, Pa.
White Oak Beatrice..... 220
Herman E. Kinzer, Newport, Pa.
White Oak Hillside Maid (Heifer Calf)..... 110
W. E. Kriner, Big Spring, Md.
White Oak Ruby..... 200
Roy K. Lehman, Shippensburg, Pa.
White Oak Rosette..... 310
Charles E. Martin, Waynesboro, Pa.
Levity's Royal's Steadfast (Bull).... 225
W. G. Morrison, Carlisle, Pa.
White Oak Daisette..... 250
R. L. Patteiger, New Kingston, Pa.
White Oak Noble Defender (Bull).. 205
Harry M. Smith, Doylestown, Pa.
White Oak Cherub..... 335
White Oak Colleen..... 200
White Oak Dew Drop..... 300
White Oak Josephine..... 325
White Oak Josephine 2d..... 225
White Oak Maid..... 310
White Oak Rubena..... 230
Elsie W. Stevens, Tunkhannock, Pa.
White Oak Rubena 2d (Heifer Calf).. 85
Blanche A. Swope, Harrisonville, Pa.
Brookside Grand Duke (Bull Calf).. 110
White Oak Bettina..... 285
Zeth Weaver, Greensboro, Md.
White Oak Susanna..... 225
W. M. Welty, Hummelstown, Pa.
White Oak Noble (Bull Calf)..... 30
C. E. Witmer, Dalmatia, Pa.
White Oak Flora..... 255
Mark N. Witmer, Dalmatia, Pa.
White Oak Florence..... 250
White Oak Golden Pearl..... 200
White Oak Masterful's Queen (Heifer Calf)..... 120
White Oak Nancy (Heifer Calf)..... 85
White Oak Noble Anne (Heifer Calf)..... 130
Ernest W. Wood, Milan, Pa.
White Oak Celeste 2d (Heifer Calf).. 130
John H. Yoder, Elverson, Pa.
White Oak Daisy Queen..... 315
White Oak Rosalie..... 305

Suzanne Dispersal

GUY W. SUTTON, owner of Suzanne Farm, Chicora, Pa., held a dispersal on April 21 of 22 head, seventeen of them being pure breds that sold for $3,575, an average of $210.29. Suzanne Myra Patricia topped the sale at $425 being purchased by Biery Guernsey Farms, Inc., Franklin, Pa. M. A. Byrd, Saegertown, Pa., the heavy buyer, secured five head for $1,215.

The sale was managed by William H. Juzi, Field Secretary of the Pa. G. B. A. Charles Smith, Butler, Pa., was the auctioneer.

Following is the sales list:

Biery Guernsey Farms, Inc., Franklin, Pa.
Suzanne Lassie Tulip.....$320
Suzanne Myra Patricia..... 425
Suzanne Betsy Gwen..... 300
M. A. Byrd, Saegertown, Pa.
Verbena's Climax (Bull)..... 190
Suzanne Myra Ferne..... 275
Suzanne Snowbird Annette..... 370
Suzanne Patricia Lady..... 180
Honor's Daisy..... 200
Thomas P. Campbell, Grove City, Pa.
Suzanne Daisy Belle..... 90
Russell C. Claypool, Worthington, Pa.
Nero's Royal Lady..... 155
Karl F. Currie, Slippery Rock, Pa.
Maple Point Jewel..... 200
Myra of Locust Dale..... 185
R. C. Hockenbury, Butler, Pa.
Rosella of Locust Dale..... 130
Joseph A. Hoffman, Valencia, Pa.
Suzanne Cherub Bernice..... 165
Harold P. Hoon, Butler, Pa.
Suzanne Rosella Larue..... 180
Theodore Lukovich, West Sunbury, Pa.
Suzanne Jewel Judy..... 85
Merle G. Sutton, Butler, Pa.
Suzanne Lassie's Larrimore (Bull).... 125

Kaley & Carlson Dispersal

FOR 15 years the Kaley & Carlson herd has been one of the good herds of the Boise Valley, located a few miles southwest of Caldwell, Idaho, in Canyon County. It had finally become necessary for Dr. Kaley and Frank G. Carlson to dissolve partnership, and a dispersal sale was held at the farm on March 3, just a few weeks after the

Carlson family had been the subject of a feature story in the Idaho Farmer.

Neighbor Charles J. Pritzl read the pedigrees and reports that the demand for cattle was keen; in fact, that "They are running me ragged for Guernseys!" The herd had been on D. H. I. A. test, and the cattle were sold by families, starting with the old cow and following her with descendants. Heifer calves were selling at bargain prices until the herd sire, Revilo Benefit, was brought in and sold for $500, after which the heifers doubled in price. This bull was from the Oliver Gear herd in Washington, so was strongly bred in the blood of such sires as Darigold Prince, Chicona Belmont and Langwater Traveler.

The 44 head sold for $8,609.50, an average of $195.67.

Following is the sales list:

Domingo Asumendi, Nampa, Idaho
- Heifer Calf ..... $ 80.00
- Heifer Calf 60.00

Domingo Asumendi, Nampa, Idaho, Frank Golden, Boise, Idaho, Lester Hendrix, Meridan, Idaho, and Claude R. High & Son, Boise, Idaho.
- Revilo Benefit (Bull) 500.00

W. A. Burman, Melba, Idaho
- Patsy of Kaley Farms 285.00

A. B. Carlson, Caldwell, Idaho
- Bluebell of Notus View 300.00
- Amorella of Kaley Farms 310.00
- Annabelle of Kaley Farms 200.00
- Virginia of Kaley Farms 160.00
- Carol of Kaley Farms 170.00
- Susie of Kaley Farms 197.50
- Pearl of Kaley Farms 150.00
- Peggy of Kaley Farms 140.00
- Blanche's Sue of Kaley Farms ... 80.00

F. G. Carlson, Caldwell, Idaho
- Charlot of Kaley Farms 160.00
- Badger's Queen of Kaley Farms . 350.00
- Badger's Belle of Kaley Farms ... 220.00
- Janet of Kaley Farms 140.00

C. A. Ferrin, Ogden, Utah
- Eva of Notus View 375.00
- Florence of Notus View 270.00
- Pet of Kaley Farms 225.00

Frank Golden, Boise, Idaho
- Amy of Kaley Farms 165.00
- Heifer Calf 120.00

Lloyd Harvey, Caldwell, Idaho
- Bull Calf 55.00

Lester Hendrix, Meridian, Idaho
- Flossie of Kaley Farms 115.00

J. R. Ivie, Caldwell, Idaho
- Priscilla of Kaley Farms 245.00
- Clara of Kaley Farms 115.00

Robert Knapp, Caldwell, Idaho
- Maybelle's Ruby of Kaley Farms 230.00
- Badger's Rose of Kaley Farms ... 260.00
- Manda of Kaley Farms 170.00

V. D. Lamme, Caldwell, Idaho
- King Michael of Kaley Farms (Bull) 105.00

I. F. Madden, Wilder, Idaho
- Bessie of Kaley Farms 220.00

J. Glenn Miller, Caldwell, Idaho
- Rosebud of Kaley Farms 285.00

John Obstarcyk, Nampa, Idaho
- Valentine Opal of Kaley Farms (Bull) 90.00

Bentley Orcutt, Nampa, Idaho
- Sarah of Kaley Farms 110.00

Ernest Rupert, Nampa, Idaho
- Duke's Beauty of Kaley Farms .. 140.00

Marvin Sorenson, Parma, Idaho
- Emerada's Jewel of Kaley Farms .. 57.00

C. W. Watkins, Boise, Idaho
- Emerada of Notus View 215.00
- Blanche of Kaley Farms 235.00
- Clementine of Kaley Farms 240.00
- Maybelle of Kaley Farms 200.00
- May's Beauty of Kaley Farms ... 270.00
- Valentine of Notus View 235.00
- Jean of Kaley Farms 190.00
- Benefit's Prince Kapper (Bull) ... 170.00

State Champions

Alabama

BBB Kilby's Gladys 527029, 7817.6 pounds milk, 436.1 pounds butter fat. Breeder and owner, State of Alabama-Kilby Dairy Farms, Montgomery.

Connecticut

CHI Crescent Iona Judy Lee 532059, 10057.4 pounds milk, 628.8 pounds butter fat. Breeder, E. J. Schoonmaker, Stone Ridge, New York. Owner, Walter Geer, Washington.

Florida

EEE Sunshine's Maxim's Hilda 595723, 8090.1 pounds milk, 490.8 pounds butter fat. Breeder, L. E. Stroud, Great Falls, South Carolina. Owner, C. L. Bodden, Dinsmore.

Illinois

BBB King Hill Rexqueen 516679, 13178.8 pounds milk, 710.9 pounds butter fat. Breeder, Ernest A. Gebhardt, Palmyra, Missouri. Owner, Curtiss Candy Company, Dundee.

GGG Rock Creek Milky Way 691150, 10539.0 pounds milk, 547.2 pounds butter fat. Breeder and owner, L. J. Drake, Plano.

EHI Honeggerville Babe 648293, 11515.7 pounds milk, 589.0 pounds butter fat. Breeder and owner, Honegger Brothers, Forrest.

Kentucky

DHI Meteor's Berea Cyvranette 674659, 11543.9 pounds milk, 528.5 pounds butter fat. Breeder and owner, Berea College, Berea.

New Hampshire

BHI Kadockadee Uranium Lee 497952, 10360.9 pounds milk, 505.6 pounds butter fat. Breeder and owner, William T. Jordan, Concord.

South Dakota

DHI College Mayette 558834, 9218.0 pounds milk, 474.3 pounds butter fat. Breeder and owner, South Dakota State College, Brookings.

Texas

C & CC Pride of Thorn Hill 512924, 11269.8 pounds milk, 660.5 pounds butter fat. Breeder, August Ziesing, Deerfield, Illinois. Owner, Benjamin Clayton, Sugar Land.

Virginia

BBB Blanche's Alice 513283, 9656.0 pounds milk, 562.6 pounds butter fat. Breeder, Ronald Tree, Greenwood. Owner, Frank S. Loyd, Lynchburg.

Washington

DDD Western Glow Noble May 561090, 15045.1 pounds milk, 734.1 pounds butter fat. Breeder, W. E. Wessels, Bow. Owner, Western Glow Farms, Inc., Bow.

West Virginia

G Quincy Mahomet Dutchess 626970, 13085.7 pounds milk, 638.5 pounds butter fat. Breeder and owner, John L. Dickinson, Charleston.

EEE Woodside Hall Knollton Daystar 595856, 7912.9 pounds milk, 425.3 pounds butter fat. Breeder, Simon L. Downey, Williamsport, Maryland. Owner, W. B. Schleigh, Martinsburg.

NATIONAL BETTER BUSINESS BUREAU, INC.

CHRYSLER BLDG. NEW YORK, N. Y.

Edward L. Greene, *General Manager*
Per No. 1400

April 5, 1943

Charles W. Ellis, Jr.
McGraw, N. Y.

The above individual has advertised widely as a breeder of high grade Holstein and Guernsey cattle and also rare and fancy poultry. His most recent offering, under the trade style, "Homestead Farms," includes two to three-week-old Holstein heifers at $20 each, or five for $100 with a "choice non-related bull free of charge."

Investigation reveals that Ellis has been the object of many complaints. His record includes a conviction in 1925 and six months imprisonment on the charge of selling animals infected with T. B. Later Ellis, who was also a lawyer, was disbarred partly because of this conviction. Records of the New York State Supreme Court, Appellate Division, indicate that the basis of the above conviction was said to be that Ellis had conspired to defraud the State by secretly removing and selling otherwise valuable cattle from herds condemned for slaughter as a result of tuberculin tests, and substituting scrub cattle of lesser value.

According to the Cortland Chamber of Commerce, judgments amounting to about $5,000 are recorded against Ellis in the Cortland County Clerk's office. Some have been outlawed by the Statute of Limitations, many others are said to be still pending. The Utica (N. Y.) Better Business Bureau reports that records of the Federal D. A.'s office in Utica indicate that Ellis was indicted in March, 1941, on five counts of mail fraud in connection with the offering for sale of registered cattle. Ellis is now at liberty on $1,000 bail on these charges, which have not come up for trial as yet.

Complaints have been registered against Ellis with the Cortland County District Attorney, with newspapers, and with Cattle Associations. The Agricultural Publishers Association has advised this bureau that both The American Guernsey Cattle Club and the Holstein-Friesian Association of America have barred Ellis from doing business with their associations. This also prohibits Ellis from registering his cattle with them. Ellis is said to have tried to circumvent these actions by doing business in his wife's name and also under such other titles as: Maple Lawn Farms, Cortland, N. Y.; Pastine Farms, Unadilla, N. Y.; and Sayre Dairy Cattle Company, Sayre, Pa.

Complaints have charged, among other things, non-delivery, incomplete delivery, and failure to furnish registration papers on advertised pure bred heifers.

NATIONAL BETTER BUSINESS BUREAU, INC.
Commercial Department.

COPY

Are Farmers Prepared to Deal With Farm Accident Risks?

By JOHN D. RUSH
Assistant Agricultural Economist
Bureau of Agricultural Economics
U. S. D. A.

One of the big problems facing farmers as they go about their 1943 war-production program is that of dealing with risks involving accidental injuries to themselves, members of their families, and hired employees. When there were plenty of skilled laborers, the annual number of accidental injuries on the farms was estimated to be greater than in any other single industry. Now, with prospects of a large-scale mobilization of unskilled workers to meet the increased production needed to win the war, an increase in the accident rate may be expected. This loss in time and life cannot be afforded.

A great many of these accidents can be prevented if farmers become safety conscious. Around almost every farm exist a great many hazards that contribute to accidents. These should be removed. Farmers also have certain legal responsibilities for providing safe working conditions for their employees. You, as a farmer, can take the lead in practicing safety and instructing your employees in safety measures that will prevent accidents. Of course, all accidents cannot be prevented.

A recent $5,000 verdict against a Saratoga, N. Y., fruit farmer only emphasizes the fact that "it can happen." Only a few farmers insure against financial loss arising out of injuries to employees and perhaps they, as a rather select group, are in better financial condition ro risk an adverse court decision than many others who think they cannot afford to pay for the insurance. There are at least three kinds of insurance dealing with accidental injuries, namely, workmen's compensation, employer's liability, and accident insurance. The first two are alike in that they protect the farmer in case of suit by an injured worker. The most useful of these three policies for farmers is the standard workmen's compensation policy because of its "double-coverage" feature, that is, it provides protection against financial loss because of suit by an injured employee, or awards to the injured, in the form of compensation benefits set up in the State laws.

Workmen's Compensation

Workmen's compensation laws exist in all States except Mississippi. They disregard the question of negligence and provide a schedule of benefits or awards for the different kinds of injuries arising in or growing out of the employment. Before their passage, and under common law, the responsibility for an accident was largely determined by proof of negligence. Consequently unless an employee could prove negligence on the part of his employer as the cause of an accidental injury, no claim could be established and the victim was thus left to bear, not only the suffering, but the cost as well.

In order to assure benefits for the injured, the compensation laws require the employer to insure, either in the State-operated insurance "funds" (available in 18 States) or with a licensed insurance company and thus cover the employer's liability under the State workmen's compensation law. Most States allow employers to "self-insure" if they can prove that they are able to pay the required schedule of benefits without carrying insurance. In many industries and in many States these laws are compulsory for employers having more than a certain number of employees. Only in a few States do the laws require farmers to insure their liability and then it is because of the number of employees hired. Farmers in almost all States may, however, voluntarily take the insurance.

Workmen's compensation insurance protects farmers up to a maximum of $25,000, if the court awards that much, for any one accident. Benefits to the injured worker are usually paid weekly and are usually based on two-thirds of the regular weekly wages of the injured. Death benefits and the maximum duration of disability payments, based on the severity of the injury, are specified in the law. Benefit payments are considerably reduced for beneficiaries who are not dependents, but, in such instances, a number of States require the insurance company to pay a substantial sum into an emergency fund to be used in treating special accident cases.

From the farmer's standpoint there are advantages and disadvantages in this plan of insurance. The advantages are that the coverage is broad, protecting the farmer against financial loss up to the limit of the policy in the event the injured employee brings suit in court after having rejected the compensation plan offered him under the provisions of the insurance policy. The chief disadvantage is that in most States the high minimum premium is regarded as too expensive by the small farm operator. The base rates for such policies vary by States but average about $3 per $100 of the total annual pay roll. In many States the annual minimum premium is around $50. This means that the farmer, under those conditions, would have to have a total annual pay roll of $1,667 before he would get the regular rate.

Another disadvantage, which has no doublt resulted in keeping many farmers from insuring their liability to employees in the event of accidental injuries, inheres in agriculture itself. The difficulty goes back to the failure

of farm income to provide an adequate allowance either to pay premiums or the cost of injuries. The expense of an accident is not ordinarily charged as a cost of farm production and passed on to the consumer; the principal reason for this is that farmers can exercise little influence on the price of their products.

The present movement in Congress to include labor costs in the parity calculations has introduced the idea of a need for reexamining all legitimate farm costs of production that are required to make comparable costs as between agriculture and other industries. The cost of liability insurance might legitimately be passed on to the consumer because it is as much a production expense for agriculture as it is for industry.

One method of reducing the high minimum premium charge for workmen's compensation insurance might be possible through a cooperative plan whereby the pay-rolls of a number of small operators may be pooled in order to obtain the base rates, which are not regarded as excessive. Farmers interested in such a plan should investigate to see if it fits into State regulations. For example, it might be possible for a group of farmers to appoint one of their number as a "labor contractor" to supply each farmer with labor and add enough to the daily wages to allow the contractor to take compensation insurance on all the workers. This plan might work very well under conditions in which transient labor is required seasonally.

Employer's Liability

Another method of dealing with risks involving accidental injuries to employees is through the use of employer's liability insurance. It is similar in many respects to one phase of the workmen's compensation policy, that dealing with the defense of an employer when an injured employee brings suit. But in other important aspects it is different. Chiefly the difference is in the method of fixing responsibility and in making settlement. A claimant under employer's liability insurance must prove that his employer was negligent. If a claim is not settled to the satisfaction of the employee and the insurance company out of court, the amount of the judgment, if any, will depend on what the court awards. Since employers usually retain their common-law defense that the employee accepted the job knowing of its hazards and similar defenses, it is difficult for the employee to establish proof of the employer's negligence. This insurance generally costs the farmer just as much as workmen's compensation insurance, but it fails to provide some of the benefits to the employee accruing to him from the latter type of insurance.

The maximum amount of protection offered farmers by employer's liability insurance at the base rates is usually $5,000 to any individual or $10,000 for claims arising when more persons than one are involved in an accident. In addition, a small amount is usually allowed for medical treatment because of accidental injuries. The cost of this type of insurance is about $3 per $100 pay-roll with a minimum annual premium of $50 or more. The current trend, as a result of the tendency to equalize rates as between workmen's compensation and employer's liability, is toward a wider use of the former.

Accident Insurance

Still a third method of dealing with injuries arising out of employment is through the use of personal accident insurance which is distinctly different from the two forms previously presented; that is, it has nothing to do with liability. As neither workmen's compensation nor employer's liability insurance provides benefits for accidental injuries to a farmer owning and operating his farm, he must, if he desires this protection, take out an accident policy. This situation holds true also for members of his family, unless, of course, they receive wages and are included on the pay-roll upon which workmen's compensation insurance premium charges are based.

In general, accident policies have a rather wide range of provisions and benefit schedules and, as a consequence, the cost varies considerably. It is important for farmers to study various policies carefully before deciding which one provides them with the kind of protection they need most. As all injuries do not occur accidentally, it is important that the farmer keep in mind the rather fine legal distinction made between nonaccidental and accidental injuries. To illustrate the point: Suppose a farmer attempts to lift up a wheel on one side of a tractor. He is supposed to know that it is heavy. If he strains his back, the strain is not classified as an accidental injury and a claim for payment would ordinarily be denied. But if he attempted the lift and the wheel slipped unexpectedly, crushing his foot, that would be an accidental injury and settlement would be made according to the policy provisions.

Some accident policies provide payment only for the loss of a hand, a foot, or the sight of an eye. They may not provide payment if a farmer breaks an arm or leg. Most of them provide a very limited amount of medical or hospital treatment. Some policies may be very broad, paying benefits for almost all kinds of accidental injuries in proportion to the degree of injury sustained. The broad-coverage policies cost considerably more than the limited kinds. A general rule is that one pays for accident policies in proportion to the benefits they afford in the form of protection.

Alabama To Hold First Sale

The Alabama G. B. A. will hold its first State Sale at the fair grounds, Birmingham, on June 15. This state has been organized only a few years but is carrying out an active breed program. The sale is one of the additional projects this year. The thirty-five animals are consigned by Bellefonte Plantation, Columbus, Ga.; Riegeldale Farms, Trion, Ga.; D. I. Parker, Dublin, Ga.; Kilby Prison, Montgomery; John Fuller, Tuscaloosa; Leon Guy, Montgomery; White Dairy, Montgomery; Masonic Home, Montgomery; W. B. Baker & Sons, Montevello; G. B. Walker, Stoneville, Miss.; Gippy Plantation, Moncks Corner, S. C., and George Salley, Orangeburg, S. C.

The Molton Hotel at Birmingham will be sale headquarters. S. Ross Smith, 413 Court House, Birmingham, is the chairman of the sale committee.

The Kilby Prison Farm will hold its annual sale on June 22.

Fresno County Honors Hero

NOT many months ago, Ray Melikian was a modest, studious farm-raised boy who grew up among the vineyards of Fresno, Calif., so often painted in words by his cousin William Saroyan. Now the name of Capt. Ray Melikian, U.S.A.A.F., trickles back through news reports of his feats as a fighter pilot in the South Seas. How many Zeros have been sent smoking into the Pacific by this home town boy is not definitely known at this writing, but his four citations testify to his valor and skill. This American boy, born of Armenian parents who escaped from dangers in their homeland to become the most appreciative of American citizens, should have had a big day in the air on April 12. The home crowd was rooting for him.

Gathered in their favorite Basque Hotel dining room, some thirty of his friends and neighbors, members of the Fresno County Guernsey Cattle Club, honored Ray and his parents, Mr. and Mrs. Ed Melikian. His story was told by Paul Paul, his father's partner in the P & M Guernsey Ranch, and closest friend of the family. If Ray's thoughts were tuned in, he must have heard the leaves rustling on the grape vines that night.

The occasion was most appropriate for the pursuit of two of Paul Paul's favorite themes—"friendly co-operation" and "American citizenship." The first he exemplified by a story of the visit made last year to Skagit County, Wash., by Paul and Ed, when they found each Guernsey breeder reciting the merits of his neighbor's cattle, and carrying on community and line-breeding, and cooperatively advertising their herds. Paul is a successful salesman, but never before had he seen competitors recommending their neighbors' wares. His enthusiastic portrayal of their experience led to a decision to set up a cooperative advertising program in the Journal for the Fresno County Guernsey breeders in the near future.

Paul's other favorite theme, American citizenship, found force in the fact that this was the opening day of the Government's drive for the sale of thirteen billion dollars in War Bonds. It was suggested and unanimously adopted that the proceeds of each breeder's bull sales for the War Bond selling period be set aside for Bond purchases. Henry Krum started the ball rolling by flashing the check he had received for the bull calf he had sold that day.

Ray would have liked the meeting, and when he comes home he can be proud of the enthusiasm his deeds have generated. Beautiful floral table decorations came from the garden of Mrs. Burton H. Todd, while Mr. Todd presided and acted as toastmaster like a veteran. Mrs. Melikian's rosebud corsage came from the garden of Mrs. Henry Krum.

E. W. Bunce, general manager of GOLDEN GUERNSEY, INC., stopped off for a day in his survey of west coast markets, and brought his listeners a story of progress and developments in the home office. Contacts with representatives of the Central Office are highly appreciated, they come so few and far between. Mr. Bunce also reported that the Fresno City Schools system was preparing to adopt the Young Patriot campaign, which was worked out in the Central Office and described in the Journal last fall.

Discussion of state and county club programs was carried on by field representative C. W. Robinson.

Picture Makes Sale

AT a recent meeting, the picture, "Guernsey at War," was shown to the members of the Topeka Indiana Commercial Club. The proposition was made to the business men of purchasing pure bred Guernsey cows and leasing them as a community project to farms of the neighborhood under the share plan. Prompt action was taken and a committee was appointed including the local vocational teacher, Edgar Franklin. A lease plan was drawn and six pure bred cows were purchased.

The lease provides for care of the cow by the farmer for a period of five years, at the end of which time the business man receives half of all the descendants for his investment. As an inducement to start the program, Freeman Yoder and Dr. Jay B. Current offered free service from their jointly owned son of Douglaston Mary Charlotte to the first cow purchased. Topeka also has an artificial breeding ring using two Guernsey bulls.

The following men have purchased cows: Harry E. Price of the Topeka Quality Hatchery; Dan Oesch of the Topeka Roller Mill; Albert & Dan Hochstetter, owners of Hochstetter Feed Mill; Andrew Eash of the Topeka Planning Mill; and E. A. Wolfe of the Wolfe Grain Company.

This is quite an accomplishment for a club in a town of 500 inhabitants.

Four Bulls in Ten Days

FOUR bulls were sold from the Clermont Bend Farm, owned by Jerry N. Spencer, Clermont, Ia., to William Oelrich & Son, Lamont, Ia., R. O. Dietel, Sumner, Ia., Ed. Doering, Luana, Ia., and T. W. Rogers of Lamont and Thomas Hotchkiss, Dundee, Ia. All of the buyers are good farmer-breeders and are continuing D. H. I. A. testing. Three of the bulls were line-bred Dunwalke Dictators, Kenfleur Farm's good sire, and the other is a line-bred Langwater Foremost.

A Good Investment

DR. BEN D. BAIRD, Galesburg, Ill., some 14 or 15 years ago purchased four pure bred Guernseys—three heifers and a bull. At about that time, R. L. Holden, field representative, visited Dr. Baird and consulted with him. In speaking of the incident, Dr. Baird said, "He was very patient and spent a considerable length of time with me." His investment was $603 and since then he has built a herd, largely around Midvale Alpha, now 16 years old and that last year had twin calves. He sold nearly $7,000 worth of pure breds and has some 45 head in the herd at the present time.

New York Annual Meeting

THE annual meeting of the New York State Guernsey Breeders' Co-Operative was held on April 21 in the Ten Eyck Hotel, Albany. About 50 breeders were in attendance as President Henry M. Brown, Savada Farms, called the meeting to order. Dr. J. R. MacElroy, Birch Brae Farm, read the call to the meeting. B. J. H. Rikert made his report on the GOLDEN GUERNSEY Co-Operative and commented briefly on his nineteen years as business manager for the New York G. B. A. The complete report containing more than 400 pages is on file in the Syracuse office and copies are available.

It was reported that the New York State Futurity will be held sometime this year at a special field day, the date and location to be announced later.

Dues were reduced from $5.00 to $2.50 per year. This takes out the $1.50 previously applied on a subscription to the Guernsey Breeders' Journal and $1.00 refundable to the local county association.

The five directors, whose terms expired, were reelected and the meeting adjourned.

Following a complimentary luncheon given by the New York State Golden Guernsey Cooperative, William S. Dunn, assistant commissioner of agriculture, spoke briefly on the State Bang's vaccination program.

Earl N. Shultz, eastern field representative of The American Guernsey Cattle Club, told of progress and plans of the national organization and reviewed the activities in New York State.

William Jones, manager of Woodlands, the Felix Warburton Estate, White Plains, reviewed the 27 years history of trophy awards made annually by the State organization. In his own inimitable fashion, Mr. Jones told of the difficulties encountered in securing trophies this year.

Trophy Winners

	Lbs. Fat	% in Excess of Req.	Class
SINGLE LETTER CLASSES			
1. King's Adele of Dellwood John Henry Hammond, Mt. Kisco	842.9	180.68	G
2. Foremost Perfect Lady Foremost Guernsey Association, Inc., Hopewell Junction	721.4	139.42	G
3. McDonald Farms Calla McDonald Farms, Cortland	823.0	135.21	D
DOUBLE LETTER CLASSES			
1. Tarbell Farms Peerless Margo (Grand Champion) Est. G. E. Tarbell, Smithville Flats	1013.3	194.39	EE
2. Beaverbrook Madonna Henry L. Batterman, Millneck, L. I.	943.7	166.50	DD
3. Valor's Daisy May Foremost Guernsey Association, Inc., Hopewell Junction	939.9	134.98	AA
TRIPLE LETTER CLASSES			
1. Tarbell Farms Peerless Sibyl Est. G. E. Tarbell, Smithville Flats	582.9	117.01	GGG
2. Imp. Douglaston May Boy's Doris Merle L. Youngs, Clayton	554.4	76.89	DDD
3. Foremost Maid of Pine Hill Nathan Yakimoff, Katonah	518.0	72.37	EEE
HERD IMPROVEMENT CLASSES			
1. Rex's Dell of Pine Grove Farms George J. Pollack, Binghamton	619.8	130.75	GHI
2. Strathbran Rhonda Miss Florence P. McIntosh, Cayuga	671.6	105.63	CHI
3. Mountain Brook Kathleen Martin H. & Estella S. Clum, Hillsdale	515.0	95.00	GHI

Lieut. Ralston's Feat Overseas

A SPECIAL Associated Press dispatch from a U. S. Bomber Station in England gives interesting details of the recent narrow escape by Lieut. Robert G. Ralston, Purdue 1941 graduate and son of Mr. and Mrs. J. C. Ralston, of Montmorenci, Ind. An earlier dispatch had told of his leap from a burning plane, his parachute landing him in a tree.

Now it is learned that Lieut. Ralston, bomb-sight officer of a Flying Fortress group in England, was called upon to fill in as a bombardier on the Fortress "Southern Comfort" on a recent raid. It was the second time he had been on a raid and it happened to be the day that the "Southern Comfort," veteran of 15 raids and many close shaves, was set afire by a German fighter on the way back from Rotterdam. The plane finally crashed in flames in England, but all members of the crew bailed out safely except one. He was killed when he dropped out of his chute 100 feet above the ground.

Lieut. Ralston told an AP correspondent, the plane was followed most of the way back from Rotterdam, getting one bad hit that started a fire on the left wing. The pilot turned sharply toward England, hoping to make the coast. The plane dove from

25,000 to 15,000 feet to put out the fire, and was speeded up to 272 miles per hour, but the fire didn't go out. The pilot then gave the order to bail out. Then all seized parachutes.

The navigator, in the nose with Ralston, went first, and Ralston next, 10 to 15 seconds behind him. Ralston is quoted as saying he didn't worry about jumping, for there wasn't time. By the time the last man was out the whole plane was afire.

Ralston didn't stop to think whether he should go out head or feet first. "I just dropped down and hung by my arms. I don't remember whether I dropped of my own accord or if the wing pulled me away," he said. "I didn't pull my chute right away. There were lots of clouds, and for some reason I remembered what our meteorology teacher back in the civilian pilot training program at Purdue had told us about wind where there are clouds. It can blow you far off from where you are headed. Funny, that was the first time I had thought about him since I took that course. I can't remember his name . . . I looked at my watch when I bailed out. It was 12:10. I looked again as soon as I got on the ground and it was 12:17."

Ralston said he must have fallen 5,000 feet before he pulled the cord, waiting to get through the wind. "I tumbled head over heels for a little bit and then settled down. It was just like sitting on the front porch with your feet on the railing back home. There was no feeling of having to do anything in a hurry—no fear, nothing to take your breath away. It was just a pleasant sensation."

Three boys landed near Ralston, while two others landed off shore, where a fishing boat picked them up. Ralston hit a tree in an orchard, swinging against branches and bruising his nose and right shoulder, also getting scratched on a leg. He was hanging with his heels barely touching the ground when five farmers, hoeing a strawberry patch, rushed up with their hoes as weapons, thinking Ralston was a "Jerry."

"I tried to think what the last likely thing was a German would say. But all I could do was blurt out "Good morning." I had to talk about five minutes to convince them I was on their side. I told them what had happened to us, and showed them the plane. It had crashed on a hilside a couple of miles away, and you could see the smoke and fire."

The farmers finally cut him down and returned to their work. He walked along a road toward a village, where he met the constable and home guards, with several doctors. One of the doctors took Ralston and others of the crew to his home, where they were given first aid, shaved and cleaned up.

Asked whether he wanted to do it again, Lieut. Ralston ("Bob" to his family and friends) replied: "Sure—just as soon as the colonel will let me."

Spring Time in the Rockies

By C. B. Finley

In the shadows of the Great Rockies with their snow-capped peaks graze some of America's good Guernsey cattle. Colorado not only has a corner on some of America's grandest scenery, precious metals, ideal climate, sugar, etc., but in addition is going for pure bred Guernseys. In 1920 there were but 241, now the estimated number is around 1,700. It is the only major breed that did not show a decrease in the same period. Guernseys now rank second in the number of pure breds, while in 1920 they were a poor third. Colorado has its irrigated and dry land farming. It is one of the principle sheep-feeding states and also has great numbers of beef cattle. Dairying is comparatively new to many, but the steady, sure income appeals to both the farmer on irrigated land and the dry land farmer. One dry land farmer said, "We don't have to worry if we do get a slim crop as we try to carry over considerable feed for the following year." His thirty some cows were bringing him in over $500 per month. The adaptability of our breed is again in evidence in this high altitude country where they are housed but little and then mostly in open sheds.

The history of our breed's growth in Colorado is not only due to the inherent characteristics of the breed but here again, as elsewhere, to the men in Colorado back of Guernseys. It was my pleasure to visit quite a number and comment on a few seems in order.

In Yuma, Colo., is a group of dry land farmers and here one finds some real Guernsey enthusiasts. N. G. Tribbet has one of the largest herds as well as one of the good ones in Colorado. He and his two sons are farming 1,500 acres of land and milking around 35 to 40 Guernseys. This institution has the desire and the will to breed and maintain a top herd. Earl Harper, another Yuma dairyman, sells around 175 quarts of Guernsey milk daily. His herd consists of 50 head. On Charles Williams' farm we found along with some other good cows the proverbial old Brindle cow that with her second calf made 554 lbs. of fat. Clarence Goodman of Wray, Colo., was milking 29 head. Charles Moran has only a small herd but some excellent foundation females. These men, along with some others, comprise the group around Yuma. Our breed is in good hands in this section and the breeds' growth and improvement seems assured. The sires used in this section are in the main from the West Coast of Langwater Traveler breeding and from St. Albans Farm, Mo.

Pueblo

There are not many herds around Pueblo. The two principle ones were visited and, incidentally, they were both started from purchasing one cow. The first of these herds was started by F. C. Kay. Mr. Kay made the remark that he had found out there were two things a man could go in debt for and that was a good home and good Guernseys. From his start of one cow, Mr. Kay has built a sizeable herd and is one of the large retailers of milk in Pueblo. This herd has furnished, along with the Loving herd, many bulls for different parts of the state. Mr. Kay has consistently done official testing and made some good records.

Loving Guernsey Farm also started

from the purchase of one cow and is one of the largest herds in Colorado. Here, as elsewhere, some excellent cows are to be found. This herd is under the very able management of Colorado's former popular Dairy Extension man, Elmer Meadows. The blood of Langwater Traveler and other Langwater breeding has played a part in this herd's development. The herd consists of 125 head. One cannot refrain from mentioning a grand old sixteen-year-old cow that even now is milking over 40 lbs. per day, Sunshine War Cloud's Goldie. Two of the top things in this herd are two of her daughters. Mrs. Loving still lives on the farm and takes a very active interest in the herd and their large milk business. Both Mr. Kay and Mrs. Loving's dairies distribute Golden Guernsey milk.

Ft. Collins

Ft. Collins is located in the heart of the irrigated country and it also is in the heart of the Guernsey country. They have an active going Guernsey Breeders' Association. The President of this North Central Colorado G. B. A. is E. W. Johnson of Longmont. He presided at their meeting held recently at which the association voted to sponsor the bringing in of three top Guernsey bulls. Secretary of this organization is Harry E. Evans, Route 4, Box 124, Ft. Collins. Incidentally, Harry would be a good secretary anywhere.

Dr. Little of Ft. Collins is one of the real leaders in the state, being secretary of the state organization. Incidentally Dr. Little not only has some top females, but is using two well-bred bulls, one from Florham Farm, and the other from Mr. Giles herd in Washington. County Agent D. L. McWilliams is doing a real job with his breeders.

One of the very interesting places visited was that of George Maul and his two sons, Harold and Glen. They made their start with Calf Club heifers. This is a case of real team work between "Dad" and his sons. William Howard is a real student of Guernseys and undoubtedly through his own herd and the bringing in of some outstanding bulls has contributed a great deal to Guernsey advancement. Charles and Wallace Ewing own herds and have made some excellent records. We did not find Harry Evans at home but Mrs. Evans certainly knew her Guernseys. George Konisha had a real producing herd of good sized Guernseys.

A day was spent going around with County Agent, Max Grandy of Longmont, who seemed to be able to know when a fresh pie, rolls, etc., were to be had for eating on various farms visited. One of our stops was at the farm of the President of the group in territory, E. W. Johnson. He was real enthusiastic about the progress the breed is making and is thinking of things that they can do to continue the progress of the breed in his section.

Six Cows—Eight Records

This group of cows in pasture at Western Glow Farms, owned by Friedrichs Brothers, Bow, Wash., between them have made eight class leader records, and still hold seven. Furthermore, all are related in some way or other, two of them being daughters of one of the group.

All of the cows in this picture except one are in calf to McDonald Farms Developer, a son of Foremost Prediction and Rockingham May Princess. His first daughters are just freshening and will be tested. In the Skagit County D. H. I. A. this herd of 38 cows made a 1942 average of 543.7 lbs. of fat in 365 days, including dry periods, all on twice-daily milking. About half of them were daughters of Hilltop Butterfat Count and of Foremost Nobleman, all of the latter's daughters being immature. The herd average for 5 years is 505 lbs. fat.

Autocrat's Masher Maid

12198.4 m.—664.8 f.—DDD (World record when made, now 4th place)
11427.5 m.—625.6 f.—FFF (World record when made, now 4th place)
Sire: Autocrat's Masterpiece
Dam: Pearl's Masher Maid

Western Glow Butterfat Clarissa

10923.5 m.—568.6 f.—GGG (Third place when made)
12661.6 m.—644.1 f.—EEE (Fourth place when made, now eighth place)
Sire: Hilltop Butterfat Count
Dam: Autocrat's Masher Maid

Wesclair Peaceful

12991.1 m.—658.6 f.—CCC (Sixth place when made, now eighth place)
Sire: Hilltop Butterfat Count
Dam: Autocrat's Masher Maid

Western Glow Butterfat Bonny

10971.1 m.—575.0 f.—GGG (Ninth place when made, now tenth place)
Sire: Hilltop Butterfat Count
Dam: Chuckanut Bonny Jean

Western Glow Jean's Gloria

13115.0 m.—700.7 f.—FFF (Still World record)
Sire: Wesclair Jean's Foremost
Dam: Wesclair Gladys

Western Glow Noble May

15045.1 m.—734.1 f.—DDD (Third place when made, now third place)
Sire: Foremost Nobleman
Dam: Western Glow Mayflower

Chat . . .

Emerson J. Poag, who is connected with the Chrysler Corporation, Dodge Division, and who spends all his spare time at his Playhaven Farm, Burt, Mich., is sending out a booklet that tells the story of Dodge and the war program. It portrays a splendid story of how automobile plants have been converted to war-time activity.

Recently, Gavin McKerrow retired as director of the Waukesha G. B. A. after being an officer of that organization for 30 years. His place has been taken by his son, Will McKerrow, who is now managing the herd on the McKerrow Farms. Surely no man in thirty years' time has contributed more time and constructive thought and effort in assisting to build one of America's greatest Guernsey communities.

Class Leaders at Western Glow Farms

A Change Among the Leaders

Flying Horse Royal Phyllis

614634, A. R. 62911

EIGHTH IN CLASS GG

FLYING HORSE FARM at South Hamilton, Mass., owned by Sumner Pingree and managed by genial Bob Murray, has further evidence to back the advertising motto "Home of high test and production" with the eighth place, class GG, record of 15010.5 lbs. milk and 804.9 lbs. fat recently completed by Flying Horse Royal Phyllis. "Phyllis" carried her calf 237 days while on test and was milked a total of 1,095 times. She was first prize three-year-old at the 1943 Topsfield Fair.

"Phyllis" and both her sire and dam were bred at Flying Horse Farm. Her sire, Flying Horse Farm Royal, enters the select group of Advanced Register sires by virtue of this record—his five daughters tested at two years of age average 12474.0 lbs. milk and 685.2 lbs. fat. He is by Douglaston Prince Royal, senior herd sire at Woodacres, Princeton, N. J., that has 14 tested daughters with 20 records averaging 10707.1 lbs. milk, and 575.0 lbs. fat, all at immature ages. He is out of Shuttlewick Mirth, a daughter of Shuttlewick Levity. Phyllis' sire is out of the great cow, Alfalfa Farm Flute, that has three class leading records, including one of 16206.2 lbs. milk and 962.9 lbs. fat in class EE.

The dam of Flying Horse Royal Phyllis is Flying Horse Farm Phyllis that has a record of 11815.7 lbs. milk and 647.6 lbs. fat in class F. Her paternal sire is Dunwalke La Fleur's Governor that is out of Imp. La Fleur du Jardin's Rosebud, and her maternal grandsire is Pioneer of Ware.

Sire: Flying Horse Farm Royal 250015, A. R.
Dam: Flying Horse Farm Phyllis 476211.
Breeder-Owner: Sumner Pingree, South Hamilton, Mass.
Born: Nov. 2, 1939. Calved Feb. 2, 1942.
Served July 6, 1942. Calved April 9, 1943.
Carried calf 237 days during test.
Requirement for admission 302.3 lbs. fat.
Supervised by Massachusetts State College.
3 Milkings daily.
Total Milkings 1095.
Special tests taken in June and September.

1942	MILK LBS.	BUTTER FAT %	BUTTER FAT LBS.
Mar. 1	1593.2	4.59	73.13
April	1552.7	4.93	76.55
May	1526.2	5.02	76.62
June	1391.2	4.82	67.06
July	1360.5	5.34	72.65
Aug.	1166.9	5.32	62.08
Sept.	1086.8	5.54	60.21
Oct.	1102.8	5.40	59.55
Nov.	1083.6	5.59	60.57
Dec.	1109.8	5.80	64.37
Jan. 1943	1053.2	6.10	64.25
Feb. 28	983.6	6.90	67.87
TOTAL	15010.5	5.36	804.9

A Good War Record

MAY QUEEN OF SPRINGDALE, owned by Howard A. Kissinger, Springdale Guernsey Farm, Ottawa, Kan., has finished a record at 15 years of age of 11852.0 lbs. milk and 555.5 lbs. fat. Two of her daughters have over 700 lbs. fat and Springdale Pretty Girl made 13594.8 lbs. milk and 710.0 lbs. fat in class A and Springdale Pretty Baby made 11822.0 lbs. milk and 704.4 lbs. fat in A.

A son of "May Queen," Springdale Golden May King, has two Advanced Register daughters. "Queen" has two Advanced Register daughters and seven Advanced Register granddaughters.

Somewhere in Australia

LOUIS MCL. MERRYMAN, JR., recently wrote his dad that he was very much impressed by the live stock-mindedness of the people in Australia. Since being stationed there he has purchased a horse and is now running him in a few races held by the fellows in his outfit. He writes that cheap horses can be purchased for about $25, but the good ones sell for big money. Fresh cows are selling for about 10 pounds and within a radius of 30 miles there are a few good Guernsey herds. Louis plans to visit these on his next furlough.

For entertainment the boys in his outfit have picked a boxing team and they visit a neighboring engineer's outfit about 20 miles away and have a boxing contest. From all reports the boys don't pull their punches either.

Contest Bull Breeds On

HARRY PFAFF, Winston-Salem, N. C., entered the Essay Contest two years ago on "Why My Dad Should Keep Pure Breds On His Farm." He won the Southern Planter prize and was awarded Klondike Holliking, a young bull, donated by Klondike Farm, Elkin, N. C. The bull was born in September, 1940, was sired by Klondike Hollimost and out of Klondike Nonabella that was a member of the Court of Dairy Queens of the 1941 National Dairy Show.

Harry offered the services of the bull free to any 4-H Club members of Forsyth County owning their own pedigreed cows. The offer met immediate response in the county where Guernsey cows predominate in dairy cattle and the results have served to make the county as a whole increasingly conscious of pedigreed cattle for breeding.

The bull is now being cared for by Harry's father, C. R. Pfaff, as Harry is in the Armed Forces.

High Producer in C. T. A.

ZELMA R. OF SPENCER FARM, owned by Roy E. Spencer, Chardon, Ohio, produced 47.4 lbs. of fat and 964.0 lbs. of milk in the C. T. A. for March after dropping a heifer calf. She was high record cow in Ohio in 1937 and has had a continuous production record in the C. T. A. since she was two and one-half years of age. Her high record was an official one in class AA of 13672.3 lbs. milk and 833.2 lbs. fat. She has produced in 13 consecutive years 88126 lbs. milk and 5329.1 lbs. fat.

Chat . . .

Frank T. Price, Chestertown, Md., would like to know how many cows are better than his Queen Bess of Green Acres. She is a daughter of Nonpareil's Audacity of Breidablik and out of Islander's Bess of Overlook. At the age of 14 years, 51 days, she completed a record of 19113.6 lbs. milk, and 815.6 lbs. fat. She was milked three times for three and one-half months and two times for 8½ months. During the month of March she produced 2089.3 lbs. milk and 87.54 lbs. fat.

Applicants for Membership

THE following Guernsey breeders have applied for membership in The American Guernsey Cattle Club:

ILLINOIS: T. L. Maisch, Chicago, recommended by Henry Hefter.

IOWA: Earl E. May, Shenandoah, recommended by W. G. Ransom.

NEW HAMPSHIRE: Edgar L. Leighton, Jr., Temple, recommended by W. W. Colburn.

NEW YORK: W. B. Schleigh, New York, recommended by Fred C. Downey.

OHIO: G. L. Bair, Celina, recommended by Floyd S. Barlow; W. H. Caldwell, St. Clairsville, recommended by Floyd S. Barlow.

OKLAHOMA: Mr. & Mrs. J. T. Markel, Miami, recommended by Mort Woods.

OREGON: F. C. Adams, Klamath Falls, recommended by B. Royce.

PENNSYLVANIA: Harold H. Meanor, Coraopolis, recommended by C. A. Hayden; W. A. Eckert, Mechanicsburg, recommended by William A. Frew; Raymond S. Mackey, West Grove, recommended by William A. Frew.

WISCONSIN: S. A. Weyenberg, Hartland, recommended by Helen J. Weyenberg.

Chat...

Arthur Brosius, Avondale, Pa., a new breeder, has purchased 10 bred heifers as the foundation for a new herd. These heifers were secured from Marshallvale Farm, Kennett Square, Pa. They are daughters and granddaughters of Foremost Royal Prince and they are all bred to Caumsett Jester, a son of Langwater Count and out of Caumsett Royal Jane.

Guernsey breeders out in Skagit County, Wash., have set an enviable record in their testing work. Eleven breeders were named to the elite "400" by virtue of herd averages exceeding 400 lbs. of butter fat during 1942.

Following is a list of breeders and their herd averages:

Friedrichs Brothers, 11413 lbs. milk, 543.7 lbs. fat; 5 year average 503.6 lbs. fat. John Hallin, 9895 lbs. milk, 499.8 lbs. fat. Cecil White, 9393 lbs. milk, 480.3 lbs. fat. G. C. Reuble, 10025 lbs. milk, 460.5 lbs. fat. Merle Miller, 8842 lbs. milk, 437.6 lbs. fat; 6 year average 497.3 lbs. fat. Fritz Friedrichs, 9360 lbs. milk, 435.3 lbs. fat. Freks Brothers, 8360 lbs. milk, 429.5 lbs. fat. Hannah and Herbert Ekstran, 8852 lbs. milk, 422.4 lbs. fat. M. P. Paulson, 9237 lbs. milk, 419.4 lbs. fat. Joe Aarstad, 8581 lbs. milk, 410.6 lbs. fat. Kenneth Kaaland, 8321 lbs. milk, 406.6 lbs. fat.

Jerry N. Spencer, Clermont Bend Farm, Clermont, Ia., is walking on crutches as a result of driving a loaded manure spreader over his left foot. He suffered a badly sprained instep.

Dr. W. W. McKitrick, well-known Guernsey breeder and veterinarian, has been released from active duty as a first lieutenant in the Veterinary Corps and has resigned his commission. He returned to the active management of the Guernsey herd at Welcome-In Farm, Columbus, Ohio, about the first of last January.

Richard Merritt, for the past four years herdsman at Pharos Farm, Simsbury, Conn., has accepted a position as manager for William Kline, at Galena, Ohio. Mr. Kline has recently established a herd and purchased Coronation Leader for $15,000 from Fairlawn Farms Co., Adelphia, N. J. Dick Merritt will be missed in New England Guernsey circles.

The first registered Guernsey purchased by E. A. Hicks, Waco, Texas, has freshened. She is Sun Farms Mary Neola, and gave birth to twin bulls sired by Green Meads Esquire.

John Green, a Guernsey breeder at Hockessin, Del., says: "You cannot raise mushrooms without labor. Hence, the shortage of mushrooms in this section."

W. L. Schultz of Durham, Kan., recently purchased a bull calf, Flying Horse Master's Foremost, of Flying Horse Farm, South Hamilton, Mass. The calf is sired by Flying Horse Bandmaster, whose dam is Alfalfa Farm Flute that has a three-year-old record of 962.9 lbs. fat.

W. T. Winter, sales manager for the Winkler Stoker Company at Lebanon, Ind., claims to be the first purchaser of an animal from Gayoso Farms, Horn Lake, Miss., since the ownership was taken over by William R. Kent and Associates. He purchased a bull calf out of Brooklandwood Mamie. The calf was by Langwater Gabriel.

Pat Robinson, Catasauqua, Pa., recently composed a song "It Happened at Pearl Harbor." At the same time Pat had copyrighted "My Dear Old Ireland Home." These are both published by United Music Corporation, Salem, Ind., and the music of the first song was composed by Gordon R. Woodford and the other by James Holmes.

Charlie Baldwin, Pennington, N. J., was busy in the capacity of barn superintendent for the Coventry and Eastern Guernsey Sales.

Myron Meinzer has moved his Fawnfield herd from its previous location at Dakota, Ill., to a 160 acre farm which he purchased last summer at Freeport, Ill.

GORDON HALL

Purchasing Agent ***Consultant***

I can be of helpful service to you in selecting cattle, planning a breeding program and other farm problems.

Princeton TEL. 1895 **New Jersey**

KEEP HER ON THE RIGHT TRACK!

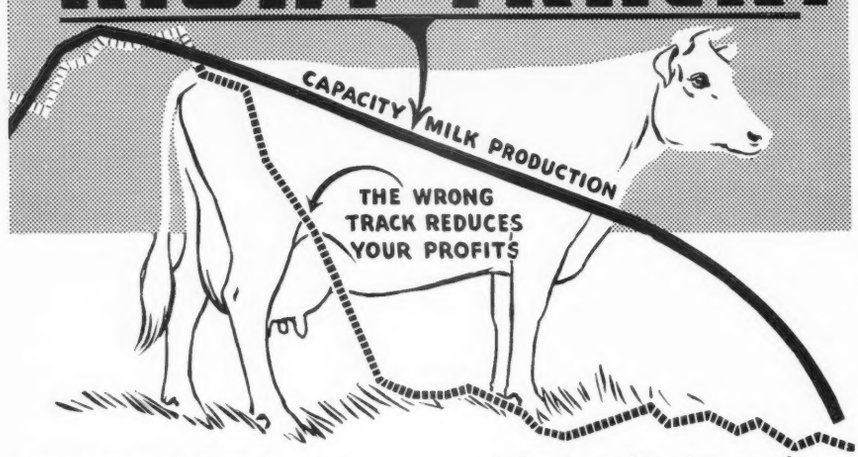

Many cows CAN make a lot more milk than they actually DO make. Their true, inherited capacity is seldom attained. Due to improper feeding, mistakes of management, or poor health they don't stay on the RIGHT TRACK (indicated by the heavy black line in the illustration above). Their production falls off to some lower level such as is shown by the dotted line.

This costs America's dairy farmers millions of dollars of income. It costs Uncle Sam vast quantities of badly needed milk at a time when wartime milk requirements are at an all-time high.

General Mills wants to help correct this situation. Ask yourself these questions:

1. **Am I feeding enough roughage and grain?**
2. **Am I bringing my fresh cows to full feed SLOWLY?**
3. **Am I using my pasture wisely?**
4. **Am I conditioning my dry cows properly?**
5. **Am I doing all I can to protect the health of my herd?**

Larro field service men, studying dairy herds in all parts of the United States, find that thousands of dairymen lose production because of such mistakes.

Don't let these errors keep you from getting CAPACITY production. Healthy cows—kept on the right track—at or near full production—should be your goal.

Let General Mills Larro Research Farm help you. Write to the address shown below for full information. Tell us how many cows you are feeding, what breed they are and how much milk they average daily.

GENERAL MILLS
LARROWE DIVISION
Dept. T **Detroit, Michigan**

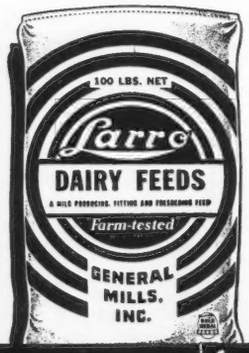

Larro
DAIRY FEED
"Farm-tested"
REG. U. S. PAT. OFF.

for MILKING COWS | for DRY COWS | for HEIFERS ★ | for CALVES BEGINNING THE SIXTH WEEK

Feeding Heifer Calves From Weaning Age to Time of Freshening

By H. A. Sandhouse
Colorado Extension Dairyman

DAIRY heifers can be brought into production from four to six months earlier by feeding well from weaning age to time of freshening, according to results from several experimental feeding tests.

After the heifer calf is past the danger stage that is always present with young calves, and before she has reached a productive stage, the tendency has been to rough her through with as little care and feed as possible. Heifers should be fed so that they will make good gains in order that they may obtain their full size. An undersized cow is limited in her capacity to consume and digest feed and cannot compete with a larger cow even though she has inherited to an equal degree the stimulation to give milk.

At weaning age, or from four to six months, most of the skim-milk or milk substitutes are being discontinued. Calves at this age are growing and developing rapidly with good feeding, but can make good growth on good quality roughages which are supplemented with a grain mixture. Yearling heifers generally do not gain as fast as calves, but can make a normal growth from more roughage feeds of good quality and less grain. Growing heifers should have all of the hay they will consume or other roughage equivalents at all times so they will make good growth and gains. The hay may be either legume, mixed grass and legume grass hay. When fed all of the roughage she will eat, the heifer from six to nine months old will need about three pounds of grain per day with good quality roughage, or about five pounds of grain per day with roughage of fair or poor quality. Heifers from nine to 12 months of age may not require any grain if fed a good quality of roughage.

Good pasture when available can be used to replace hays for heifers

from six to nine months of age, and can replace both hay and grain for older heifers. When pastures get short, both grain and hay should be fed to keep the heifers growing. If practicable, heifers about the same age and size should be kept together. If not, at least the heifer calves and heifers should be pastured and housed together for convenience in feeding.

Raising dairy calves from six to 12 months of age is much easier than raising calves up to six months of age or weaning time. From six to 15 months is a period when many calves are stunted because they are easier raised than during the baby calf or milk feeding period. Stunted animals never develop into as profitable cows as well-fed heifers. They make up part of their growth, if well-fed, after they freshen. However, unless grain is unusually high in price in comparison with roughage, it is advisable to feed heifers up to 12 months of age sufficient concentrates, in addition to an abundance of good roughage, so that they will make normal growth. If heifers have made their normal growth during the first year, they may then be fed roughages alone within three to five months of calving, depending upon their condition.

The proper development of heifers is a very important part of the dairy business with urgent demands for both increased number of cows and in total milk production over that for the past year.

Too often heifers are fed only fair to poor roughages in the winter months, turned on some distant pasture for the summer months, and rounded up in the fall when it starts to snow. If possible, at least half of the winter roughage should be well-cured legume hay since it supplies some of the protein, calcium and vitamins needed for development. As roughages are bulky and relatively low in digestible nutrients, young heifers cannot consume enough of these bulky feeds to furnish sufficient digestible nutrients for normal growth. After heifers are about a year old, their digestive tracts are developed sufficiently so they can be wintered on roughage satisfactorily, provided the roughages are legumes of good quality. On the other hand, heifers that are fed heavily on concentrates will make a quick growth, be fat and sleek, but such over-fed animals generally have more breeding troubles, do not develop as well or produce as well as heifers in moderate flesh.

Heifers that are undersized at time of first calving because of calving too early or underfeeding, should be fed during this first lactation so as to increase weight and size as much as possible. Heifers should be growthy and in good condition at calving time or they may not produce as much milk as they should or grow at a satisfactory rate during their first milking period or lactation. Since heifers will not bring in any income until they have freshened or come into production, they should be well-fed and developed for breeding to freshen when about two years of age. If the heifers are not undersized, there is nothing gained by freshening at a later date.

Results from several experiments show that in general, if heifers are fed only roughage, even of excellent quality, before they are 10 to 12 months old, they will not make normal growth. They will make somewhat better gains on legume hay and silage than on legume hay alone, but the gains will usually be below normal. If heifers

DE LAVAL SERVICE

DE LAVAL is doing its best to speed the war effort. More milk, cream and other dairy products—our most essential foods—are being produced in less time, with less labor on thousands of farms, with De Laval Milkers and Separators . . . De Laval factories are doing important precision war work as well as making as many standard De Laval products as our Government desires us to do . . . De Laval Dealers everywhere are servicing and reconditioning users' machines . . . Fortunately De Laval Milkers and Separators are quality-made for long service—they are the world's best—easy to adjust and recondition . . . If you do not know the name of your dealer, write nearest office below.

THE DE LAVAL SEPARATOR CO.
New York 165 Broadway — Chicago 427 Randolph St. — San Francisco 61 Beale St.

World's BEST Milkers and Separators

WANTED

10 Registered Guernsey cows for a small commercial dairy. Prefer cows that will freshen with second or third calves within the very near future. Desire to purchase from one farm if possible. Must be from an accredited herd.

ALLAN MIMS
Rocky Mount, N. C.

GLENN G. LECKY
Auctioneer
of Pure Bred Guernseys
A Distinctive Service
Holmesville - Ohio

"KANT-KOM-OFF"
COW COVERS
PATENTED
Write for illustrated price list
R. LAACKE CO.
1646 N. Third Street
MILWAUKEE, WIS.

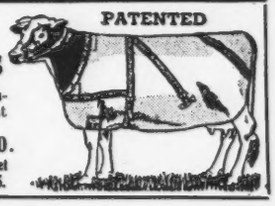

The First Sale at Trenton was neither a bull nor a cow.

MR. W. K. HEPBURN, *Manager*, FOREMOST GUERNSEY ASSN., approached us and said:—"SEND US ANOTHER HALF DOZEN POUNDS OF BOSTON BALM, WE DO NOT WANT TO BE WITHOUT IT."

Remember, Mr. Hepburn said "ANOTHER." He tried one pound, now buys as above. You'll do the same if you really enjoy QUALITY.

Four ounces $1.00 Sent Postpaid **One pound $3.00**

BOSTON BALM COMPANY

Box 7, Brookline Br., Boston, Mass.

Remember the Glenwoods?

That is what we have with the rough spots planed down. Big, rugged, healthy, raw-boned milk wagons that drop strong healthy calves and live long lives. The result of over SIXTY YEARS OF CONSTRUCTIVE BREEDING. BRED RIGHT. FED RIGHT. BUILT RIGHT. PRICED RIGHT.

Wellville Guernsey Farm
Wellville, Virginia

STROHMEYER & CARPENTER, Inc.

Photographers of Animals

White Plains - Box 788 - New York

SHY BREEDERS?

Try VICTOR wheat germ oil. Users report success in correcting breeding troubles after only one feeding of VICTOR oil.

Fully guaranteed to produce results or your money back. Send $4.75 for one quart or $16.50 for one gallon. Shipment prepaid when cash accompanies order.

SUNLAND MANUFACTURING COMPANY

301 N. 7th Street - Minneapolis, Minn. Dept. G. Our references: Any bank or Dunn and Bradstreet.

Franklin Rotary Tattoo

Any combination of four figures by a quick turn of your thumb. Steel points. Patented Guaranteed. Catalog Free.

FRANKLIN SERUM CO. Livestock Ex., DENVER

Test-Cow Milker

Single, sober, draft exempt, excellent hand milker and feeder, seeks a good string of Guernsey cows. Available about June 15, highly recommended. No machine milking. Please give full details in letter, don't send telegrams or telephone. S. Elson, 163 East 32nd St., New York City.

are fed early cut, well-cured, leafy hay in winter, especially legume hay, and are on good pasture in summer, they will receive a large amount of vitamins.

Following are some results collected from several states on weights of heifer calves at one year of age: Ayrshire, 535 lbs.; Guernsey, 490 lbs.; Jersey, 462 lbs.; and Holstein, 653 lbs.

The average daily gain during the first year on these four breeds varied from 1.12 lbs. to 1.54 lbs. and for the second year were less rapid than the first, varying from .79 lbs. to 1.16 lbs. per head daily.

Calf Starter

L. B. WESCOTT, Mulhocaway Farm, Clinton, N. J., sends the following clipping from an English Farm paper, the "Farmers' Weekly," dated March 26.

Farmers using calf starter, owing to the war, for the first time may derive some comfort from the following record which reveals that it is by no means a new invention.

In fact, one Thomas Cook, of Wiltshire, used a home-made calf starter over 150 years ago, and found that not only was it cheaper but that his calves were healthier than those of his neighbors which were fed on milk.

This is what he wrote:

"The following is as near a calculation of the expenses of rearing my calves without milk as I can at present assert. In the year 1787, I weaned 17 calves; in 1788, 23; and in 1789, 15 ditto. I bought, in 1787, three sacks of linseed.

"I put one quart of the feed to six quarts of water, which, by boiling ten minutes, became a good jelly; this jelly is mixed with a small quantity of the tea of the best hay steeped in boiling water.

"Having my calves dropt at different times, I did not make an exact calculation of the expense of this hay-tea; but out of my three sacks of feed I had better than two bushels left at last. I gave them the jelly and hay-tea three times a day; to the boy who looked after them 6d. per day; the price of the linseed was 4s. 6d. per bushel; the whole three years' feed £2.5s.

"My calves are kept in good growing state, and are much better at this time than my neighbors that are reared by milk; they do not fall off so much when they come to grass."

An All-Out Victory Campaign

A MOST constructive campaign to increase milk production has been under way since early this year under the direction of William P. Sick, vice-pres. and production manager of Harrington and Company, milk distributor in Wilkes-Barre and Scranton, Pa. The company has 769 producers who ship milk to their receiving stations.

A report on all the producers' averages was mailed to each producer who could spot his own figures according to patron number which corresponds with his regular can numbers.

Accompanying that list was the following explanation:

"This record is prepared for your information. In the first column is the patron number for each producer. The second column shows the number of cows. This is taken from the Veterinary Certificate. The third column shows the gross income or return per cow for the year 1942. The fourth column shows the number of lbs. produced per cow.

If the number of cows shown is not correct, multiply the number shown by the amount and divide by the correct number.

About half the producers showed an income exceeding $175.00 per cow. These deserve praise. A small percentage of producers had a return of less than $100.00 per cow. If each producer had ac-

Employment Service

For the duration of the present war, the Guernsey Breeders' Journal is offering a free employment service to both the employer and employee. Any breeder wanting a manager, herdsman, tester, or barn help may use this column, stating in not more than fifty words the kind of help desired, wages paid, and other inducements, together with address.

A person wanting employment may use not over fifty words in setting forth his qualifications and wages desired, also giving the address. In both cases the service is free. **UNLESS OTHERWISE NOTIFIED COPY WILL APPEAR ONLY ONCE. PLEASE ADVISE, EACH TIME, IF YOU WISH COPY REPEATED.**

Help Wanted: Single man to operate milker on 3-time milking. Must be experienced in operating De Laval milker. Only those interested in a steady job need apply. Edward M. Brown, Superintendent, Raemelton Farms, Mansfield, Ohio.

Position Wanted: Manager of Stock Farm, Dairy, etc., exceptional experience in this country and abroad. Married, family settled. Graduate Veterinarian. G. Bowyer, 2445-15th St., N. W., Washington, D. C.

Position Wanted: Manager or herdsman experienced in production of certified milk, Advanced Register testing, crop rotation and handling of same, Graham School Student, showing and fitting for fair or sale. Would consider investment in registered Guernsey herd. James Morton, R. 1, Box 210, Portsmouth, Virginia.

Position Wanted: Married man, 49 years old, with boy age 7, desires position as herdsman or calf man. 25 years experience with Guernseys. State full particulars and references exchanged. Box 321, Newhall, California.

Poistion Wanted: As herdsman or manager of small Guernsey farm in New England. Two-year college graduate. Experienced in A. R. testing, crop rotation, and soil management. One year of managing herd of 55 with 100 acres under cultivation. Married. good references. Available July 1. Philip H. Paton, Box 374, South Lancaster, Mass.

Position Wanted: As working farm manager or herdsman. 38 years of age, married, graduate of Mass. Agricultural College—2-year course. Have had 20 years experience in all branches of dairy herd and farm management. Harry Sahlin, 50 Oakland St., Natick, Mass. Telephone: Natick 571-M.

POSITION WANTED

Farm Manager of Guernsey Farm desires to make a change. At present managing a large farm and very large herd. Steadily employed for past twenty-two years with Guernseys. Fully experienced with all phases of pure bred cattle breeding, A. R. work, calf raising and commercial production. Have made Class Leaders. Can furnish A-1 references, including present position.

Box C. B., Guernsey Breeders' Journal, Peterborough, N. H.

quired the average income per cow of the group the amount of the milk produced would have been increased approximately 20 per cent.

Cows to be profitable should average 5,000 lbs. per year.

Calves raised from better herds should make better cows. If you have a low average, purchase and raise calves from the better herds —names will be supplied for any number.

Better care and increased feeding, together with a balanced ration and water in the stable will help those below the average in 1943. Increased production is encouraged at this time.

Cows that freshen later this spring should be well fed now, so as to be in condition to produce their best during this freshening period."

The company procured Golden Guernsey milk from 15 different producers during 1942. Their average income per cow was $238.94 and their average production was 6662 lbs. for the year.

This, of course, is not really the actual production per cow as D. H. I. A. figures would present. It does not consider the milk used for feeding calves and the milk retained on the farm for home consumption. It does represent the net figures of production and income per cow for which the dairyman receives payment from his milk company.

The number of cows in the individual herd may not be as accurate as desired but with a large number of producers the system used to arrive at this figure seems to be fair on a comparative basis.

Mr. Sick says that his company realizes that a greater increase in production can be accomplished through proper education of the less than average producer quicker than a constant plea for more milk production to the more efficient farmers. The marginal producer is sadly in need of real assistance in selecting better breeding stock and in his method of production.

Mr. Sick is qualified to give real assistance to his producers for he is personally acquainted with every farm and for many years has assisted them in locating good bull calves.

While he says that this method of approach was not received altogether favorably by some of the lower producers, the element of competition which his figures present to the producers has already started to take effect.

More milk is needed for victory. The inefficient producer needs help, both to get him on a profitable farm operation basis as well as that he may respond to the plea for more of the most perfect food for man.

WM. H. JUZI

Where to Buy Guernseys

A service to help buyer and seller of Registered Guernseys

RATE: $3.00 per inch.
No proof submitted.
All animals listed are for sale.

INDIANA

FOR SALE—Bull Calves. From such sires as: Langwater Golden, a proved sire; Golden Arrow Proud King, his dam's record, 20552.8 M., 812.3 F.; Golden Arrow Duke's Memory, his dam's record, 19373.8 M., 965.5 F.; "Cathedral Rilma," his sire, sired two world record cows. Golden Arrow Farms, Box 7, Huntington.

KANSAS

FOR SALE—Meadow Lodge Joseph. Dropped June 9, 1936. Sire: Bournedale Rex, A. R. Dam: Julia Joanna, 12928.8—597.1—C. The first 10 daughters by this bull average 7896—373 on their first lactation. This is a big increase over their dams. Ellwood Thisler, Cedar Crest Farm, Junction City, Kansas.

NEW JERSEY

FOR SALE—3 bred heifers and 2 yearling heifers of good type. A Green Meadow ten-month-old bull, Green Meadow breeding top and bottom. Price for all six, $1,000.00. John Austin, Pennington, N. J.

NEW YORK

FOR SALE—Bull calf. Dropped March 22, 1943. Sired by Cathedral Charles Rilma, son of Class Leader, Cathedral Jane Rilma, 16681.0—847.6—GG and grandson of Shuttlewick Champion. Dam; Folly of Glendale, 8637.0—370.5—EHI—610 T. M.: 9975.1—473.4—CHI—645 T. M. 2 maternal sisters, one with 8474.4—422.0—CHI—658 T. M., the other with 13120.9—753.6—FF. 2nd dam: Supreme's Helma, 12176.9—662.2—G. Herd T. B. accredited and Bang's approved. William M. Taylor, Glendale Guernsey Farm, Slingerlands, N. Y.

PENNSYLVANIA

FOR SALE—15 Registered Guernseys, May Rose breeding. 3 young cows, 1 heifer due soon, 10 heifers, 2 to 20 months. All heifers sired by Leasure Run Success, he by Brookmeads Successor. Bull 14 months old, grandson of Langwater Vagabond, A. R. This group of animals should go together. T. B. and Bang's Accredited. J. Harlan Frantz, Waynesboro, Pa.

Wanted: Young Married Man to help in barn and be generally useful on Connecticut farm near New York City. We have a small top herd. We want a good milker, who really likes cattle, and who is interested in permanency. To such a man we can offer a modern apartment with heat, light, and milk, plus wages and working conditions which will compare more than favorably with similar positions.

Box F. S., c/o. Guernsey Breeders' Journal, Peterborough, N. H.

BETTER CALVES
MANAMAR
CALF PELLETS
SAVE MILK, MESS AND MONEY
ManAmar Calf Pellets save up to 1500 pounds of milk for each calf you raise. Pellets cost from $20 to $40 less than the milk will bring if sold. And you don't have the mess of mixing gruel—there are no pails to wash, no water to heat. Write for full information.
PHILIP R. PARK, Inc.
Chicago, Illinois ● San Pedro, California

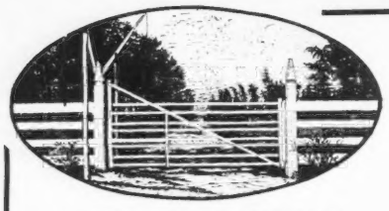

OLIVER M. BURTON,
Owner

BURTON LANE FARM

Registered Guernseys

Conway Road, Lake Forest, Illinois, TELEPHONE LAKE FOREST 1714

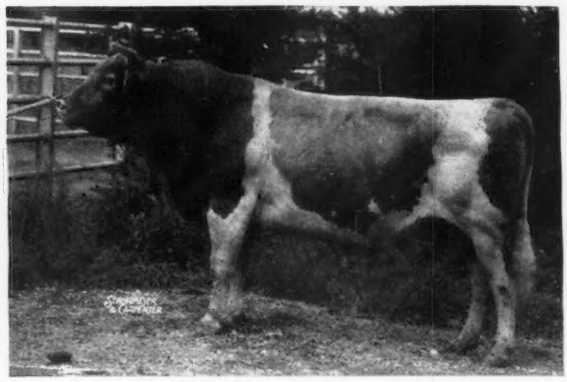

Our Senior Proved Sire:

Green Meads Sargon, A. R.

7 A. R. Daughters

In our herd are:

	Milk	*Fat*	*Class*	*T. M.*
RICHMONT PROSERPINE	13278.1	669.1	BB	860
ADELMER'S SARGON DORA	10061.2	514.4	F	730
On retest, two-time milking, 66 days	3103.7	147.6		
ADELMER'S SARGON ERMA, first heifer calf, freshened March 4, has produced on two-time milking, 53 days	2405.1	104.06		

Sire

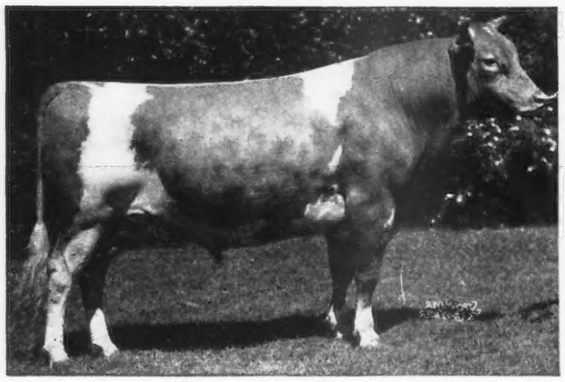

LANGWATER KING OF THE MEADS, A. R.
5 A. R. sons, 32 A. R. daughters
(sold for $12,500)

Dam

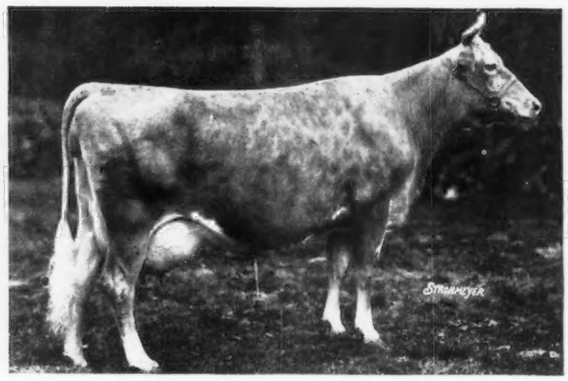

GREEN MEADS THELMA, A. R.
12902.7—704.2—G
13518.8—740.7—D

"SARGON" is a full brother to Myhaven King, A. R., and Green Meads Taurus. *This blood is in demand;* his calves in our herd are outstanding. A paternal brother, recently sold for $15,000. We now have 3 outstanding "Sargon" sons for sale. They are young, but very nice.

Follow the SARGON-ALERT cross and write for our list of available bull calves.

Federal Accredited for T. B.
Certificate No. 522917

State Accredited for Bang's
Certificate No. 913

John Alden of Corning Farm, Glenmont, N. Y., shown holding the Guernsey cow, receives the first pin to be awarded in this nationwide campaign identifying milkers and feeders of Guernsey cattle as Essential Producers of Food for Victory from J. M. McDonald, McDonald Farms, Cortland, N. Y.
This cow is now producing fifty pounds of rich Guernsey milk daily as her contribution to the war effort.

★

RECOGNITION

for

Essential Production

★

ESSENTIAL PRODUCER FOOD FOR VICTORY GUERNSEY

PIN

By providing the United Nations with a tremendous quantity of high quality dairy products, men in the dairy industry are doing essential work for this fighting country. Recognizing this vital contribution being made by the nation's dairymen, The American Guernsey Cattle Club has instigated and is sponsoring a plan for paying tribute to this deserving group.

Attractive pins are available for every person engaged in milking or feeding Guernsey cattle. These pins identify the wearers as essential producers of Food for Victory and will be a source of justifiable pride in recognition of the important contribution American dairy workers are making to the war effort through food production.

Farms that maintain or increase dairy production this year will be eligible to receive an Award of Merit, Victory Certificate. The owner of a Guernsey herd, or some person in charge of the herd whom he may designate, can apply for one of these certificates. The record of shipments will determine eligibility. Any increase in production and the total production of the unit will be noted on the certificate. These attractive awards will have considerable historic value as evidence of the farms' contribution to America during the war.

Fill out and Mail this Coupon

THE AMERICAN GUERNSEY CATTLE CLUB
PETERBOROUGH, NEW HAMPSHIRE

Please forward, without charge, "Essential Producer" pins for the following persons who are engaged in milking or feeding Guernsey cattle on this farm:

.....

.....

.....

.....

Your Name.....

Your Address.....

We are interested in obtaining the 1943 Award of Merit, Victory Certificate, and request further details.

.....

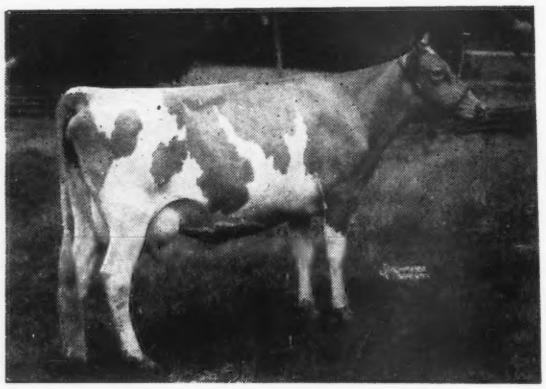

A Few of the Foundation Females at . . .

LOOKOUT FARMS

	MILK	FAT	CLASS
MIDDAY'S GOLDEN VIOLET	18891.0	879.1	A
SOV.'S FANTINE OF OLDACRES	18099.5	772.0	A
BROADMEADOWS VIOLA—Imp. from Guernsey Isles	19478.9	795.9	AA
DOUGLASTON DUCHESS ROSALIND	15089.6	731.4	AA
GREEN MEADOW MARCELLE	14566.1	729.4	A
BLOOMFIELD ULTRA ROSE	14577.9	716.9	A

FLYING HILL COUNTRY FLOWER 512000
(Owned by Caroline Archer)
11889.3 Milk, 648.9 Fat, Class EE
Typical daughter of Florham Yeoman 208733, sire of 22 A. R. daughters.

The average of the 10 highest records of our top cows is 731.7 fat.
We will quote delivered prices on Bull Calves sired by FLORHAM YEOMAN that is sired by Langwater Country Gentleman and out of Florham Irene, 14646.9 Milk, 905.0 Fat, Class G, 6.18%.

Lookout Farms • LAKE GENEVA WISCONSIN

GILMORE & CHANDLER

Brookmead-Bred Guernseys Make Good

Congratulations to those buyers at the 1943 Eastern Guernsey Sale who selected Brookmead Guernseys.

BROOKMEAD'S SHEBA	Alderney Dairy Co., Morris Plains, N. J.
BROOKMEAD'S CONSISTENCY	H. D. Brewer, Shrewsbury, Mass.
BROOKMEAD'S WELCOME BROOKMEAD'S MEADOW MAID	Robert R. Diefendorf, Newton, N. J.

You, too, can profit by selecting Brookmead-bred Guernseys.

Young bull calves sired by LANGWATER GLEEFUL, A. R., are usually available.

On the bottom side they trace to "Levity."

WRITE US YOUR NEEDS

Bull Calves and occasionally a few females are for sale.

BROOKMEAD FARM • Devon, Pennsylvania

MRS. FRANK G. THOMSON, *Owner* HENRY HEMMEN, *Manager*

Buy

U. S. War Bonds and Stamps

CONSIGNED TO . . . **Louis Merryman's 38th Semiannual Sale**

June 14, 1943 - YORK, PENNSYLVANIA

A Bull and 2 A. R. Cows

The Bull . . . **McDONALD FARMS HUSTLER—Dropped July 9, 1942**

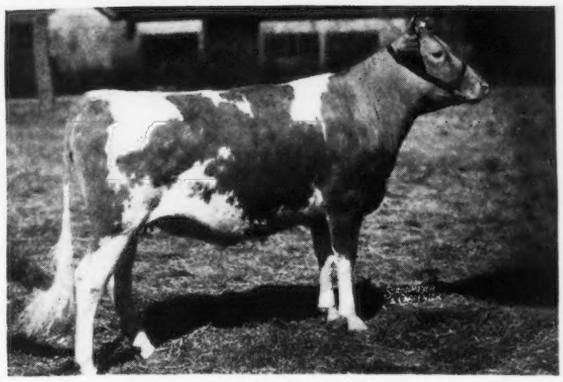

A full sister to the bull we are consigning

◀ **McDONALD FARMS GALE**

Sold to Wayne Johnson, Churn Creek Farms, Worton, Maryland, at the 1943 Coventry Sale for $1,500.

"Hustler" is full brother to "Gale" and sired by Myhaven King, A. R., out of a daughter of Valor's Climax out of the highest record daughter of Langwater Rameses.

. . . THE COWS . . .

BROADLAND ONYX . . Dropped June 26, 1936
10982.3 M., 472.1 F., Class F. She is a daughter of Broadland Border King, A. R. Now milking 50 lbs. per day on twice-a-day milking. She was bred May 11, 1943, to McDonald Farms Distinction (son of "Prediction" and Aiyukpa L. Queen).

EVALON ROYAL GENE . . . Dropped December 21, 1933
12233.9 M., 582.0 F., Class A (subject to final verification and approval and bred for AA). She is by Royal's Kris Kringle that is a three-quarter brother to Supreme's Janice, 20012.5—942.4—BB; 19618.8—981.8—AA. **She will be fresh at sale time.**

McDONALD FARMS • Cortland, New York

J. M. McDONALD, Owner N. Y. State Bang's Certificate No. 646 - Federal Accredited for T. B. K. C. SLY, Manager

Consigned . . . . **Louis Merryman's 38th Semiannual Sale**

YORK, PENNSYLVANIA, MONDAY, JUNE 14, 1943

A Top Bull Calf . . . MT. ARARAT'S BARON

Dropped: DECEMBER 18, 1942

Sire: LANGWATER ALERT—sold for $4,000. He is a maternal brother to Langwater His Honor's Leader that sold to Chester A. Lyon, Antietam Farm, Waynesboro, Pa., for $7,100 in the 1943 Coventry Sale. He is a full brother to Langwater Lively, 11961.2—639.9—F.

His Dam

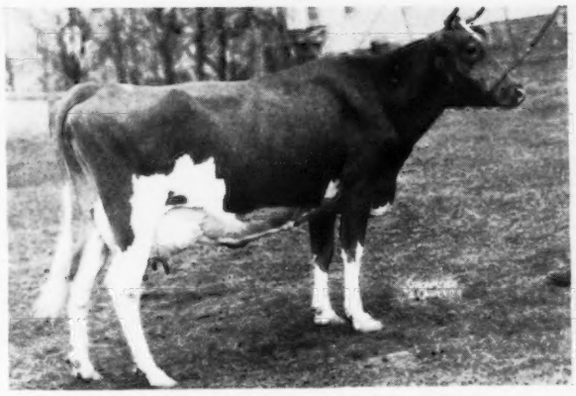

DOUGLASTON VISCOUNTESS VALENTIA
A granddaughter of Douglaston Krysta's Financier, A. R., and out of a daughter of Imp. Financier of Myrtle Place, A. R.

Her Udder

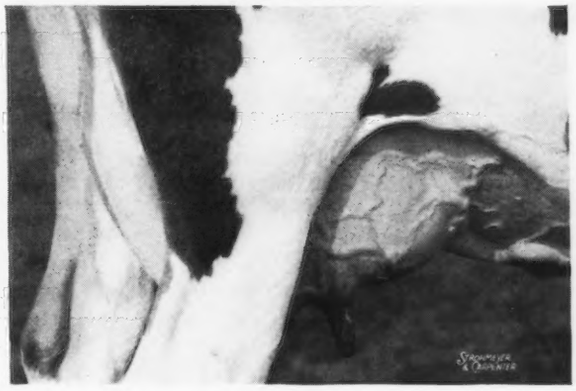

9900.3—505.8—FF
10316.2—548.0—DD

Frequently we have good cows and heifers to sell. Heifers immunized and negative to Bang's by calfhood vaccination.

MT. ARARAT FARM • Port Deposit, Maryland

DONALDSON BROWN, *Owner* VERE S. CULVER, *Manager* EVERT G. DENNEY, *In charge of herd*

SALES HAVE BEEN GOOD

The John Conlon Coal Co., recently purchased 7 head. Outstanding among their selections was the good **Mixter Hardwick** daughter . . .

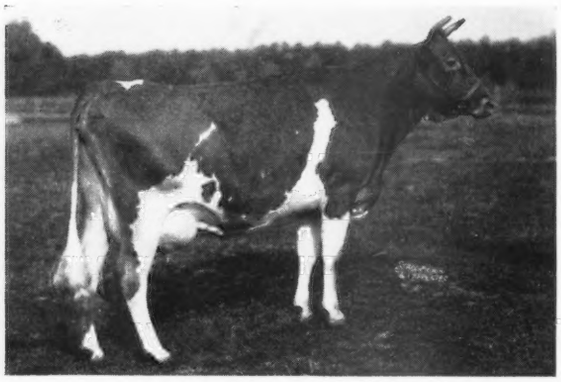

Hardwick's Bessie

12735.3—573.0—AA

2nd cow, 4 years and over, Trenton, Far Hills, 1934. 2nd cow, 4 years and over, Bryn Mawr, 1935.

Also selected were daughters of Gayhead's King Solomon, Butterfat Que Vive, Rockingham Ultra Rex, Langwater Clovelly, Bethany Playmate and an especially promising heifer by Gayhead's Favor and out of Foremost Lucky Girl, 13685.6—706.3—GG (a daughter of May Royal's Valor).

Fred Coates, Coatesville, Pa., purchased 13 head. Outstanding among Mr. Coates' selections were the heifers out of these two top brood cows—

ROCKINGHAM HOLLARA
13648.6—723.3—AA
The heifer is by a son of Langwater Reveller, A. R., and Argilla Fanny Lee. **Mr. Coates also selected a "Wistar" son out of this cow.**

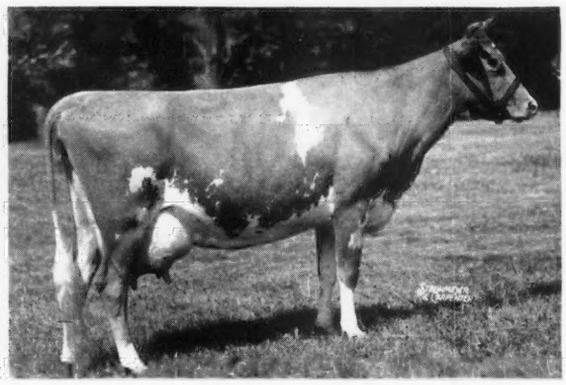

FRIENDSHIP V. C. MARIEL
11161.2—458.2—GG
A daughter of Valor's Climax, A R.
A son of this cow was selected by George Sharp, Mapleton Minn.
The heifer chosen by Mr. Coates is by Gayhead's Favor.

Also selected were 3 more daughters of Gayhead's Favor, a good Green Meads Wistar daughter out of a Butterfat Que Vive daughter and 7 other good cows and heifers.

[No more females for sale at this time BUT we can usually offer a few well-bred bull calves by Green Meads Wistar, Gayhead's Favor or Franchester Shah.]

T. B. Accredited 136265 **Bang's Free Certificate 1345**

BETHANY-HOMESTEAD FARMS, INC.

BYRON S. MILLER, *President* **Honesdale, Pennsylvania** **COREY C. GAREY**, *Manager*

BREEDERS' BOOKSHELF

Basis of Breeding, by Leon F. Whitney, author of a series of articles appearing in the Journal under the title of "The ABC of Breeding." A book that every breeder should have on his bookshelf. One of the best written books on breeding to be had. 260 pages, profusely illustrated, easily read. $3.00.

MARKETING

Milk and Milk Products, by Clarence Henry Eckles, Willes Barnes Combs and Harold Macy. A detailed and thorough discussion of every subject of importance to the dairyman producing milk and milk products for the market. Special attention is given to the composition and properties of milk. Emphasis is also placed upon the sanitary production of milk and the value of dairy products in the human diet. 386 pages, illustrated, $3.50.

DISEASE CONTROL

Bang's Disease of Cattle, by George H. Conn is an extensive study of practical experience which reviews the history of the disease and presents various methods used in its control. A practical book on the subject. Price $1.00.

Principles of Animal Hygiene and Preventive Veterinary Medicine, by Dr. Leunis Van Es. Veterinarians, Livestock producers and others will find this book an excellent summarization of the literature in the light of the author's experience. Here is found authoritative information on every topic of animal preventive medicine. 768 pages, $6.50.

Livestock and Poultry Diseases, by Dr. W. A. Billings. A complete source of information on causes, prevention, symptoms and treatment of diseases of farm animals. 520 pages, 54 illustrations, $3.50.

NUTRITION

Animal Nutrition, by Leonard A. Maynard. This book presents the chemical and physiological aspects of animal nutrition with special reference to farm animals. The broad principles of nutrition are laid down by Professor Maynard and include: Nutritional Balances, Nutritive Energy, Growth, Reproduction, Lactation and Work Production. 483 pages, illustrated, $4.00.

MANAGEMENT

Dairy Cattle and Milk Production, by Dr. C. H. Eckles. Common-sense information on increasing production, raising calves, selecting a sire, feeding economically, and other details that mean the difference between success and failure. Over 40,000 copies in use. 611 pages, 98 illustrations, $3.90.

Principles of Dairying, H. F. Judkins, second edition by Richard W. Smith, Jr. This book covers the general scope of the dairy industry. Composition and properties of milk. Sampling of milk and cream. The Babcock test for whole milk. Essentials in the production and handling of Market Milk on the farm. 316 pages, $3.00.

Dairy Farming, by Wilber J. Fraser. A book prepared as a text and hand book for dairy farmers. It includes suggestions on the actual practice of dairy farming, choosing the breed, selecting the herd sire, balancing rations, pastures and general dairy farm conditions. 333 pages, illustrated, $3.50.

Elements of Dairying, by T. M. Olson New ideas on the dairy industry giving origin and types of dairy cattle, milk and its secretion, composition and food value. The processing industries, milk marketing, cream, butter, ice cream and cheese. Several chapters are included on feeding dairy cattle and dairy herd management. 570 pages, price $3.50.

Profitable Farming and Life Management, by Wilber J. Fraser. An interesting book on the profitable side of farming and life management. It is a simple, practical, earnest attempt to help farm people produce more profitably, save and invest more wisely, and live country life at its best. 416 pages, illustrated, $2.75.

Dairy Cattle, by W. W. Yapp and W. B. Nevens. This book gives practical methods of selecting, feeding and caring for dairy cattle. They are based upon proved and tested practices of successful dairymen and scientific investigations. Second edition, 390 pages, $2.50.

Dairy Cattle Feeding and Management, by H. O. Henderson. A new edition of Henderson, Larson and Putney entirely rewritten and enlarged. A very good text-book on dairy management. Stresses dairy rations, feeding for milk production, fitting and management of cows on test, pasture and silage. Also raising of dairy calves. Price, $4.00.

Feeds and Feeding, by F. B. Morrison. A new edition published in 1938, is the most comprehensive book on feeds and feeding that is printed. It is a basis of nearly all feeding experiments and practices. It sets up the dairy practices of dairy cows, beef cows, horses and hogs. An invaluable book. 1050 pages profusely illustrated, $5.00.

Judging Dairy Cattle, by E. S. Harrison and Strohmeyer & Carpenter. The best book on judging that has been printed. It has 192 pictures giving all the information and reasons for placing dairy cattle of all breeds. 130 pages, illustrated, $2.75.

Breeding and Improvement of Farm Animals, by V. A. Rice. This book is the new third edition and is one prepared to answer all questions on animal breeding: "When to breed; factors of heredity; care of mother and offspring at parturition; causes of sterility; artificial insemination and its advantages, disadvantages, and methods; sex determination and control." Prof. Rice is with the Animal Husbandry Division, Massachusetts State College. The book has 749 pages and is profusely illustrated. $5.00.

Introduction to Breeding Farm Animals, by Laurence M. Winters. A simple and concise introduction to a great subject. It covers the subjects of reproduction, selection, grading, inbreeding, cross-breeding in all types of farm animals. 250 pages illustrated. $2.00.

What you have been looking for, "The Home Veterinarian Hand Book." A practical veterinarian gives a complete guide on handling emergency situations with barn animals and poultry. Dr. E. T. Baker has prepared a brief encyclopedia on information on horses, cattle, hogs and other farm animals, $2.50.

GUERNSEY BREED BOOKS

Golden Guernsey, by Alfred S. Campbell. A delightful book on the Island of Guernsey, its people and its breed. Very entertaining and enlightening. Written around the Guernsey cow, yet tells of the habits and customs of the breeders of Guernseys. Price, $1.50.

The Guernsey, by William H. Caldwell, secretary emeritus of The American Guernsey Cattle Club, a story of the breed from its beginning in America. Filled with many interesting stories. Should be in every Guernsey library. Profusely illustrated. Price $2.75.

Langwater Guernseys, by William H. Caldwell. This is the story of the life and work of F. Lothrop Ames in the developing and breeding at Langwater Farm. Invaluable to the new breeder, and of great help to the old one. Price $5.00.

Glenwood Girls, by William H. Caldwell. It is the story of what the Glenwood Girl family has contributed to the development of Guernseys and is a testimonial to the efforts of Ephraim T. Gill. It is published by Henry W. Leeds and may be secured by request from The American Guernsey Cattle Club.

The Life of James E. Dodge, by Alvin H. Sanders. This book was prepared under the direction of the Dodge Memorial Committee as a memorial to Mr. Dodge for his work as a breeder of livestock. Mr. Sanders, the author, was formerly editor of the Breeders' Gazette. The book contains 192 pages and 12 illustrations. $1.50.

BREEDING

Cowphilosophy, by Mark Keeney, is the simple philosophy of managing a dairy herd by a man who through years of experience, knows how. It is full of common sense ideas that have worked. Price $2.00.

Animal Breeding, by Laurence M. Winters. This is the third edition, thoroughly revised. Is used in many schools and covers the biological background, reproduction, heredity and the practice whereby breeders of the past and breeders of today have accomplished results. 389 pages, 103 figures, $3.75.

Breeding Profitable Dairy Cattle, by E. Parmalee Prentice. A book for practical dairymen, for breeders, and for all who are interested in reducing the cost of producing milk and increasing the farmer's profit. $2.50.

HOW TO ORDER BOOKS

Send check or money order for the price listed, addressed to:

Breeders' Bookshelf

P. O. Box 157, Peterborough, N. H.

Strengthen Your Herd!

BUY a Son of "Hercules"

Meadow Lodge Rex's Hercules

7 nearest dams average 13584.1 M., 686.6 F.

BOURNEDALE REX
6 A. R. sons
73 A. R. daughters
94 records average
11286.6—544.6—8 triple letter—
84 immature

LANGWATER COLLECTION
2 A. R. sons
6 A. R. daughters
6 records average:
11899.7—597.6—all immature

SAUGERTIES VIOLET
11176.9—648.7—FF
14633.5—772.1—BB

LANGWATER HERALD
7 A. R. sons
13 A. R. daughters
18 records average:
10566.7—504.3—3 triple letter—
14 immature

LANGWATER RECOLLECTION
12333.4—617.8—A

FLORHAM LADDIE
31 A. R. sons
73 A. R. daughters
92 records average
11308.0—579.4—2 triple letter—
74 immature

SAUGERTIES MAY FLOWER
13901.3—763.7—D

MOONLIGHT'S GENTIAN
13330.5—620.3—DD
12813.3—611.5—GG
2nd Prize 4-year-old, N. D. S., 1941.

LANGWATER MOONLIGHT
15 A. R. sons
28 A. R. daughters
45 records average:
11914.6—624.6—34 immature

LANGWATER GENTIAN
11720.9—506.5—E

LANGWATER PHARAOH
43 A. R. sons
50 A. R. daughters
68 records average:
12089.5—592.6—4 triple letter—
55 immature

MOONLIGHT'S CORONET OF JEAN DU LUTH
13997.0—706.0—A

LANGWATER MERRYMAKER
25 A. R. sons
34 A. R. daughters
46 records average:
11537.5—543.7—36 immature

LANGWATER GARDENIA 2D
11898.0—614.3—F
15172.0—820.2—C

SPECIAL . . . Son of "Hercules" born August 18, 1942
Dam—COOPER'S FAACTRESS, A. R.
9977.1—502.0—G

Sired by Cooper's Fancy Africander whose six nearest dams average 14851.9—699.7 out of Gayoso Actress, 15287.3—713.1—A.

SEND FOR PRICE AND PEDIGREE

Federal Accredited for T. B. 400529 ***State Accredited for Bang's 1288***

TOM COOPER FARMS

TOM COOPER
Owner

Ardmore, Oklahoma

AL GEURKINK
Manager

CATHEDRAL FARMS

BIGGER AND BETTER GUERNSEYS

TRADE MARK REG.

ONEONTA, NEW YORK
MAY 8, 1943

DEAR GUERNSEY BREEDERS:

Within the last few weeks we have had seven cows calve to the service of Sir John Rilma 219344, our senior herd sire. They presented us with three heifer calves and four bulls by these matings. Three of these sons have been sold leaving a recent arrival by Sir John Rilma from Champion's Cathedral Rilma 596915, A. R. She has a record of 10912.0 pounds of milk and 560.2 pounds of fat in Class F and is a daughter of Cathedral Jewell's Champion 250008, a double grandson of Saugerties Royal Sequel 159031, A. R.

We are beginning to get the cross that we have been waiting for; that is, Rockingham Resolute 292017 on the Sir John Rilma daughters and the get of this combination are certainly fine, well typed individuals and we surely believe they have a great future before them.

Two of John's daughters have calved recently, Cathedral Nancy Rilma 649321 and Cathedral Etta Rilma 649320. Both have been placed on A. R. test. Cathedral Etta Rilma is running in triple G and Cathedral Nancy Rilma in triple F. Both are starting out splendidly and Sir John Rilma is certainly going to live up to our expectations and as far as these two are concerned is going to do a little more. Her first month on test, Cathedral Etta Rilma milked 994.3 pounds of milk and made 50.31 pounds of fat. Yesterday, Cathedral Nancy Rilma milked 42.6 pounds of milk and has just been in a week which is very nice going for a two-year-old for anyone.

We have these two fine sons to offer sired by Rockingham Resolute, our Junior Herd Sire—at least we are able to offer them at this time. However, the bull business has been exceptionally good.

If you have been thinking about writing for that future herd sire but been putting it off, we suggest that you contact us at once while we still have a few to offer although we can always offer you a choice—that is a first, second, and third choice of an unborn bull calf.

Let us know what your wants and desires are and we will outfit you with full details and particulars at once.

Yours for BIGGER AND BETTER GUERNSEYS,

ROBERT FABER, Manager—CATHEDRAL FARMS

RF:DG

P. S.: Just received a check for Nancy's calf.

Consigned

• Louis Merryman's 38th Semiannual Sale

YORK, PA. :: MONDAY, JUNE 14, 1943

A BULL AND FIVE FEMALES

They carry as much Ne Plus Ultra blood as is available today.

The Bull . . . LONGACRE DUPLICATE . . . Dropped: February 4, 1940.

Sire: NORELENEO'S GUARD OF CLEAR VIEW. Grand Champion bull at the Va. State Fair, Devon, Md., Far Hills, 1938. Grand Champion, Kent-Sussex Fair, 1937, 1938, 1939. Reserve Grand Champion, National Dairy Show, 1938.

Dam: CAMILLA OF HILLDENE, 12099.5—592.8—A.

The cows are 4 daughters of Noreleneo's Guard of Clear View and a daughter of Fairlawn Courageous (Green Meadow Hornet, A. R.). **Among the Guards are: LONGACRE GOLDEN MIST.** Dropped: January 1, 1941. **She is especially pleasing and is one of the best we've ever offered at public auction.** Dam: Coronation King's Dawn; 8360.5—419.3—FHI (a granddaughter of Green Meadow Coronation King, A. R.). Her maternal sister—**LONGACRE MORNING GOLD**, dropped: February 23, 1940, and by "Courageous" **is also consigned.**

LONGACRE NICK O' TIME
Dropped: February 26, 1941
Dam: Nicolette of Hilldene
15907.2—658.5—A
14165.9—683.3—A

LONGACRE NORETTE
Dropped: January 11, 1942
Dam: Noro Top's Nora
10082.3—525.4—D

LONGACRE SWEET MARIE
Dropped: September 9, 1942
Dam: Noro Top's Golden Lassie
A paternal brother to "Nora."

DON'T OVERLOOK OUR CONSIGNMENT AT YORK ON MONDAY, JUNE 14, 1943.

The Longacre Golden Mist two-year-old is a real top.

LONGACRE FARMS :: SEAFORD, DELAWARE

EDWARD M. BOEHM, Herd Mgr. RANDALLL C. WILLIN, Owner

IDEAL GUERNSEY FARMS

"The Largest Guernsey Herd in the East"

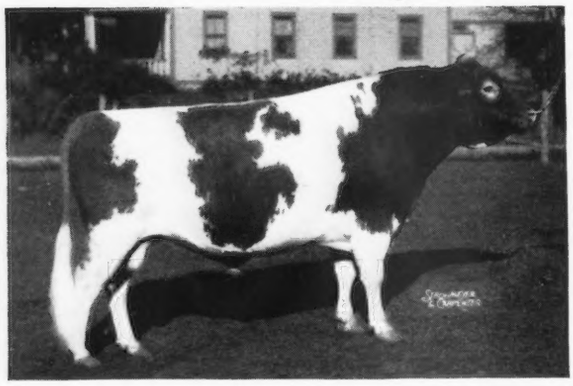

PRESENT . . . A New Herd Sire

FLORHAM SEVEN OAKS DICTATOR

DROPPED: August 7, 1935

"FLORHAM DICTATOR" is a combination of proved Langwater blood lines and rich, high production inheritance. He will be used on many of the daughters of our proved Langwater-bred bulls—LANGWATER GARDENIUS, A. R.—LANGWATER SATELLITE, A. R., now in our herd.

LANGWATER COUNTRY GENTLEMAN 141686, A. R.
10 A. R. sons, 35 A. R. daughters
62 records average:
13297.3—647.1—46 immature.
Florham Beauty Rose 460946
*19090.6—1033.8—B—T. M. 1095.
Florham Polly 307289
*19509.1—1013.8—A—T. M. 1095
Florham Crystal 404060
17717.2—966.9—AA—T. M. 1075
Florham Lenore 404056
18725.4—846.6—A—T. M. 1095
Florham Sympathy 460941
14558.3—811.2—D—T. M. 1095
Florham Heirloom 363235
17026.2—809.8—A—T. M. 1095
Florham Dairymaid 404059
15007.4—801.9—A—T. M. 1095

FLORHAM EARLY ROSE 255230
14841.7—705.2—DD—T. M. 1094
1 A. R. son, 1 A. R. daughter
Florham Beauty Rose 460946
12208.3—654.7—GG—T. M. 1091
*19090.6—1033.8—B—T. M. 1095

*Class Leader

LANGWATER PHARAOH 98719, A.R.
43 A. R. sons, 50 A. R. daughters
68 records average
12089.5—592.6—55 immature.
Langwater Valencia 304322
17508.9—952.7—A—1095 T. M.
Langwater Joyous 351416
16252.5—840.8—BB—1095 T. M.
Langwater Gardenia 2d 283995
15172.0—820.2—C
Langwater Buttercup 292008
15623.9—813.3—A

IMP. COUNTY FLOWER OF LANGWATER 149216
14166.8—662.5—A
Sold, 1928, for $8,100.
4 A. R. sons, 2 A. R. daughters

LANGWATER STAR GAZER 60164, A. R.
14 A. R. sons, 23 A. R. daughters
42 records average:
12706.8—661.3—28 immature.
Florham Bella 139725
16050.4—935.9—A
Florham Diana 192548
14500.4—868.2—A
Star Gazer's Easter Rose 128023
17911.0—859.6—AA
Florham Dolly 255231
15379.0—834.1—A
Florham Delight 158238
17242.6—825.6—AA

PENCOYD'S SECRET ROSE 74627
18071.6—753.8—AA
2 A. R. sons, 7 A. R. daughters
Florham May Queen 330288
14487.7—674.8—A—1095 T. M.
Florham Edith 137596
12762.8—613.0—F
Florham Rose of Gold 404063
13692.3—614.4—AA—1094 T. M.
Dam of heifer that sold for $1600 in the 1942 Topsfield Sale.

LANGWATER SHEIK 77112, A. R.
9 A. R. sons, 11 A. R. daughters
15 records average:
12064.9—636.0—11 immature.
Langwater Colleen 221200
12888.4—721.8—D
Langwater Consort 177727
12206.5—738.8—C

LANGWATER QUEEN OF THE EAST 70304
16980.4—831.0—A
Sold, 1920, for $11,000.
4 A. R. sons, 1 A. R. daughter

IMP. BICKLEIGH CHIEFTAIN 41159, A. R.
1 A. R. son, 2 A. R. daughters
2 records average 13879.1—639.5

IMP. ROSIE III. OF THE MARAIS 160336
1 A. R. daughter

LANGWATER STEADFAST 31672, A. R.
Sold, 1920, for $25,000.
33 A. R. sons, 33 A. R. daughters
38 records average
12802.1—643.3—28 immature
Langwater Angela 195134
19003.9—940.1—A

LANGWATER CRYSTAL 70297
12359.2—603.5—B

LANGWATER PENCOYD 21830, A. R.
16 A. R. sons, 18 A. R. daughters
26 records average:
11540.0—544.2—21 immature
Nella Jay of Pencoyd 77520
*16325.6—810.6—F

PENCOYD ROSE 42432
13237.9—603.5—C
2 A. R. daughters

On account of the large heifer calf crop this year we will sell 50 select heifers. We offer the pick of the crop up to six months of age. Also . . . occasionally we will sell a few top females and a few bull calves out of our best A. R. females.

IDEAL FARMS • Augusta, New Jersey

700 Head of Registered Guernseys

JACOB TANIS, *Owner*
WILLIAM AULD, *Herdsman*

A Little New Blood Has Been Added . . .

Langwater Honoria

17270.7—937.4—AA

is the new blood.

OUR JUNIOR SIRE—

CHARLESCOTE PLAYMATE is sired by Langwater Peter, A. R.—a son of **Langwater Honoria.** He is out of Woodholm's Honeydew, A. R.—daughter of Langwater Honey-moon—a daughter of **Langwater Honoria.**

"PLAYMATE" carries 2 crosses to **"Honoria"**—dam of the top bull sold at public auction during 1942 ($5,300).

His calves are just starting to arrive. Buy now—before the prices go up. His get is most pleasing. *Order a Playmate son out of a good A. R. cow.*

LAKEWOOD FARM

Mundelein, Illinois

MALCOLM J. BOYLE, *Trustee* TED BAILEY, *Herdsman*

We can now offer

BULL CALVES

by

Quail Roost King Majestic

Sire: QUAIL ROOST MAXIM KING, A. R.

Dam: BUTLER ISLAND FAYROYAL ADELAIDE, A. R.

12501.5—614.2—EE

"MAJESTIC" combines some of the best of the Maxim and May Royal blood lines being line-bred to *High Point Prince Maxim* and May Royal's Majesty (a son of *Mixter May Royal, A. R., and Mixter Faithful, A. R.*).

Your choice of three Majestic sons is now available.

T. B. ACCREDITED · BANG'S FREE

MILTON FARMS

Arden, North Carolina

F. E. LYKES, *Owner*

DAISY CATTLE MARKER

Patent Claims Allowed

Yes, your troubles will be over when you use Daisy Cattle Markers for your herd.

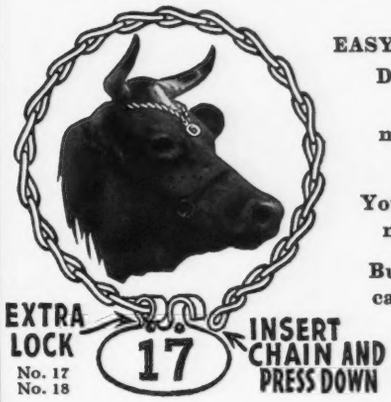

EASY ON—STAY ON DAISY CATTLE MARKERS make good cows look better.

You need them now more than ever.

Buy now while we can supply them.

No. 17 Daisy Cattle Marker with 23-inch chain for the horns. Plated. **Price $6.50 per doz.**

No. 18 Daisy Cattle Marker used around neck, a 36-inch chain is furnished. Plated. **Price $7.50 per doz.**

No. 19 for calves and young stock, furnished with 31-inch adjustable chain, easily attached. Plated. **Price $7.00 per doz.**

No. 20 Bull Marker furnished assembled, adjustable chain goes around the horns and comes down thru the ring of his nose. He is easily handled with this attractive combination marker. **Price $2.50 Delivered.**

THE ABOVE NUMBERS POSTPAID.

Standard numbers are stamped 1 to 150, others stamped as per order. Sample mailed anywhere in United States for 60 cents to cover handling and postage.

ELMER CRULL, Assessor of Wayne County, RICHMOND, INDIANA, writes:

"Sometime ago I purchased forty of your Daisy Cattle Markers and like them fine. I live in town and operate the farm with three hired men. The Daisy Markers help me in knowing the cows apart and I would not want to get along without them."

Manufactured by

Golden Arrow Farms

Box 7, HUNTINGTON, INDIANA

BUY

U. S. WAR BONDS

AND STAMPS

To Louis McL. Merryman's 38th Semiannual Sale

York, Pennsylvania, June 14, 1943

Meadow Lodge Farms *consign*

Typical Paternal Sister

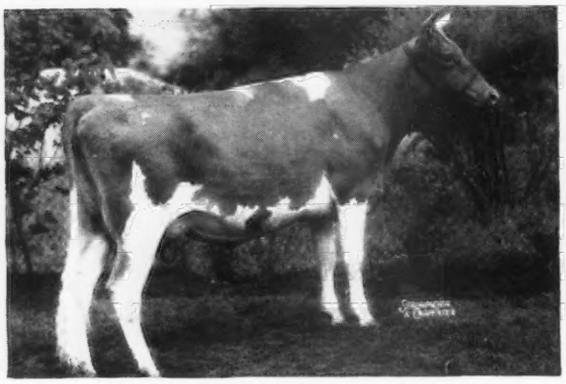

MEADOW LODGE ROBERTA

10304.1—545.9—F

(Subject to final approval and bred for FF.)

Milking better than 50 pounds with second calf.
Records of "Masterpiece" daughters just approved:
12104.7—571.5—GG
11057.7—549.6—G
(Bred for GG and held for reg. of calf.)
Others on test.

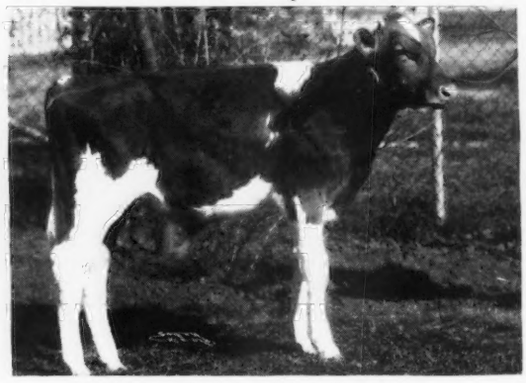

MEADOW LODGE SNOWMAN

Born: December 8, 1942
Maternal brothers:
GREEN MEADS PROUD KNIGHT
Herd Sire at Greenfield Guernsey Farm.
GREEN MEADS PROUD GALLANT
Herd Sire at Gordondale Farm.
GREEN MEADS PROUD SECRET
Herd Sire at The Aldrich Farms.
MEADOW LODGE REX'S MAX
Herd Sire at Sartartia Plantation, Sugarland, Texas.

HIS DAM

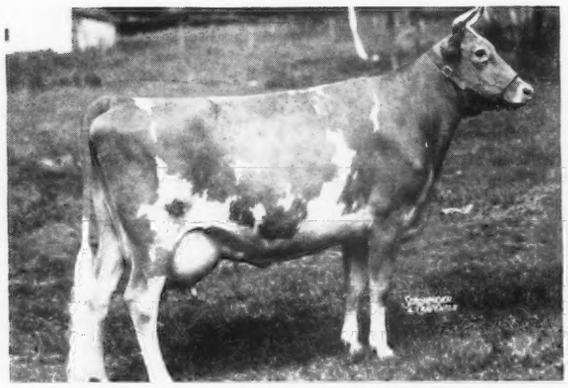

GREEN MEADS QUEEN SNOWFLAKE

10510.4—601.0—GG 11362.9—614.0—B

Full sister to:
GREEN MEADS QUEEN SNOWFLI
12720.4—758.0—FF
GREEN MEADS LEVITY KING
$15,000.00 herd sire, Curtiss Candy Co.

HIS SIRE

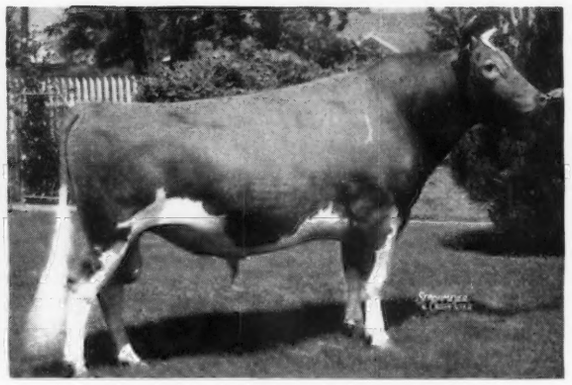

MEADOW LODGE MASTERPIECE

Winner of many show ribbons including Reserve Grand Champion, National Dairy Show, 1941. Soon will qualify for A. R.
Sire: BOURNEDALE REX
Dam: ANTIETAM MONA'S FLOWER
10324.7—599.4—G 15452.8—757.2—AA
1 A. R. daughter

This typy young calf carries "Levity" blood lines.
"Watch the King-Rex Cross"

Meadow Lodge Farms • Oklahoma City, Oklahoma

ACCREDITED
NEGATIVE

456 First National Building

KENT B. HAYES, Owner **JOE SIMMONS, Herdsman** **BALLARD BENNETT, Manager**

OWEN'S PLACE

Herd Sires:	*Sires:*	*Dams:*	*Fat Records*
"Royal"	Coronation King of Pine Manor	Florham Crystal	847.5—EE 966.9—AA
"Monarch"	Douglaston Crown Prince	Douglaston Princess Julia	583.2—GG
"Dandy"	Bournedale Golden Abe Lincoln	Bournedale Dandy Girl	853.1—FF
?	Rock Creek Royal	Rock Creek Parisian	765.3—G 759.3—EEE

P. S. ? was contracted for in March and born in April, 1943.

Accredited—Negative

DIETRICH FARMS, INC. ∴ **BREMEN, INDIANA**

OWEN H. DIETRICH, Manager **on U. S. 6**

Don't Get Caught...

without letterheads and envelopes to answer important letters. Also ***don't get caught*** using sloppy, unattractive stationery. Write today for specimens and prices of Outstanding Guernsey Stationery as produced by

Transcript Printing Company

PRINTERS OF THE JOURNAL

PETERBOROUGH - NEW HAMPSHIRE

From Tested Dams...

A number of our good cows will freshen this Spring and Summer. They have A. R. records and one or two have made State Records. Naturally we will have some choice bull calves to offer from them.

We are proud that this herd has been on A. R. H. T. since shortly after our first foundation animals were purchased.

LOCHMEAD FARM - Palmyra, Missouri

D. H. Sosey, *Owner* A. O. Norris, *Herd Manager*

Hollow Hill Farm

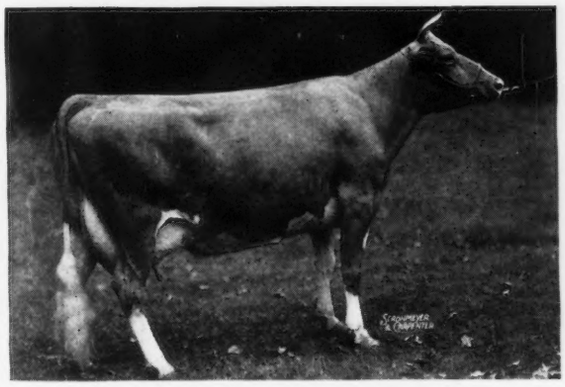

MEADOW SPRING BEATRICE 387710, A. R.

10697.8 m.—482.6 f.—AAA 10058.7 m.—457.8 f.—AAA

12033.8 m.—521.6 f.—A (two-time milking.)

Her bull calf born January 27, 1943, is now offered. His sire is Gayhead's Klansman 276155. Sire: Klondike Hollimost 237473. Dam: Klondike Katinka 453448, 13862.7—691.0 f.—GG. "Beatrice" is one of our good cows soon to be bred to our Junior Sire

FLYING HORSE COLONEL'S PRINCE 321127

Sire: Chedco Colonel 286027. Dam: Flying Horse Select Primrose 614628, 12816.2—815.5 f.—GG; 11479.1 m.—712.4 f.—DDD. (Subject to final verification and approval.)

"A Small Herd of Select Breeding Guernseys"

Accredited Certificate No. 85652 Negative Certificate No. 62

Mr. and Mrs. Paul Moore, Owners — Raymond F. Benham, Herd Manager

Convent, New Jersey

Guernsey Pedigree Specialists

Established in 1915

Two color typewritten or ditto pedigrees, one copy up to several hundred on blanks for loose-leaf herd registers or on blanks not punched for covers for surplus stock for sale.

Catalogues Furnished for Auction or Private Sales. Mount Hope Precise or Commercial or other Types of Indexes Prepared. Dam-Daughter Comparisons Figured.

Price Schedule

Number of Ancestors	Size of Blank	Typewritten (Two color) 1 copy	Ditto (Two color) 10 copies	20 copies
14	8½" x 11"	$.90	$1.25	$1.50
14	14" Square	1.25	1.50	1.75
30	14" x 16"	1.50	2.00	2.25
30	4¼" x 7¼"	.90	(Pocket	loose-leaf
62	14" x 17"	2.50	2.75	3.00
124	17½" x 23½"	5.00	(On cardboard, suitable for framing)	

Note: On all ditto pedigrees, 10 or 20 copies, there is no additional charge for master copy. Note: Special prices quoted on total number of animals in herd on loose-leaf, 30 and 62 ancestor blanks.

In ordering pedigrees, please furnish name and herd book number and date of birth of animal to be pedigreed, as well as name and herd book number of sire and dam and grandsire and grandam on both paternal and maternal sides.

Send for samples and prices direct to

Ithaca Sales and Pedigree Company

513 North Tioga St., Ithaca, New York

Telephone 3522

WITCHWOOD GUERNSEYS

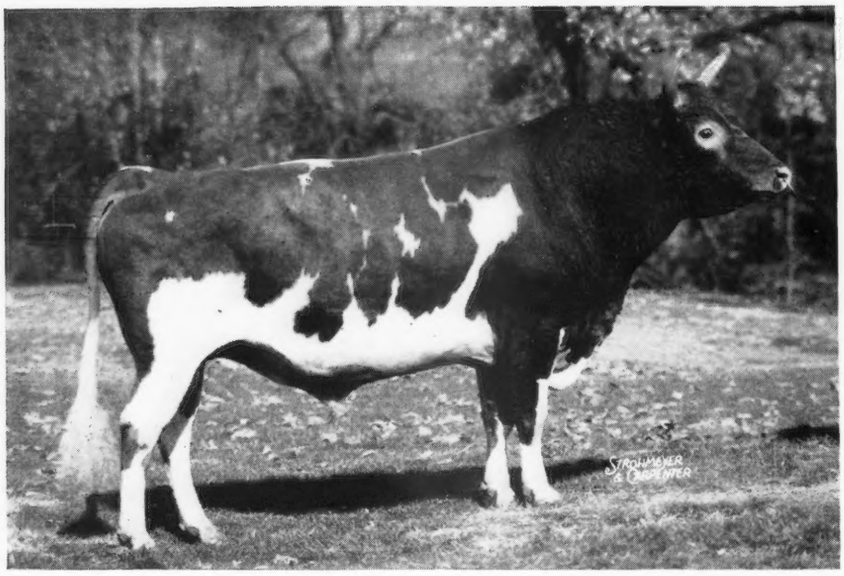

Present

A NEW HERD SIRE

Langwater Vagabond

He is the sire of 21 A. R. daughters that average 12400.7—587.5—all immature. The first "Vagabond" now on retest will make well over 800 lbs fat, and another should make about 750 lbs. fat. A "Vagabond" daughter sold in the 1943 Coventry Sale for $8,100.

HERE ARE THE VAGABONDS

	MILK	FAT	CLASS
ANTIETAM SKYLLA	16228	842.5	C
(Subject to final verification and approval)			
ANTIETAM POUNDSTOCK	14375.9	729.3	EE
ANTIETAM GARNET	14023.2	669.4	G
ANTIETAM BELLA	13660.9	655.0	GG
ANTIETAM MADGE	14715.1	639.2	GG
ANTIETAM FAITH	12054.3	637.5	EE
ANTIETAM FRANCES ROSE	12263.7	619.1	GG
ANTIETAM CHARM	11497.9	603.4	G
ANTIETAM EUDEYNE	13423.7	595.8	E
ANTIETAM WATER ROSE	12461.1	590.7	GG
ANTIETAM CAROLINE	12577.0	584.8	GG
ANTIETAM SONSIE	11857.7	580.1	G
ANTIETAM JANE	14626.7	574.9	G
ANTIETAM MONACA	12191.6	554.1	GG
ANTIETAM CHARITY	10185.8	546.2	GG
ANTIETAM QUEEN ROSE	9939.2	544.1	G
ANTIETAM BESSIE	12444.3	529.4	G
ANTIETAM SAPPHIRE	10332.4	523.7	C
ANTIETAM PRINCESS	12446.0	518.5	GG
ANTIETAM CAROLINA	11656.7	509.1	GG
ANTIETAM FISHKIN	11210.8	505.8	GG

Along with "Vagabond" we purchased:

ANTIETAM EASTERN QUEEN
Dropped: September 21, 1941
Dam: BRIGHT LAD'S POUNDSTOCK
13240.8—722.6—G

ANTIETAM JANICE
Dropped: October 15, 1941
Dam: BRIGHT LAD'S JANE
17390.2—766.9—BB
"Janice" is a full sister to Bondwick.

ANTIETAM SONJA
Dropped: February 4, 1942
Dam: HARDWICK'S SONSIE
12475.4—721.8—FF
"Sonja" is a full sister to Antietam Skylla.
(**See record listed above.**)

LANGWATER VAGABOND

DROPPED: March 14, 1935

LANGWATER COUNTRYMAN, A. R.
6 A. R. sons, 23 A. R. daughters
29 records ave.
12649.8—587.9—24 immature
Langwater Coral
18019.6—853.0—A—1095 T. M.
Langwater Merriment
14184.7—707.3—E—1095 T. M.
15932.3—748.3—A—1095 T. M.
Vallevue Country Colleen
14433.5—689.0—GG—1095 T. M.
Blakeford Sweet Adeline
12486.3—646.4—GG—1095 T. M.
Langwater Tinkle
14262.2—624.7—GG—1095 T. M.
Langwater Lorna
11360.2—614.3—FF—1095 T. M.
Langwater Dorinda
12867.1—625.0—F—1095 T. M.
Langwater Corona
14070.4—652.0—D—1095 T. M.
Langwater Charming
12693.8—600.9—G—1093 T. M.
Langwater Bounty
12148.2—610.3—B—1095 T. M.
14405.5—696.9—A—1095 T. M.
Raemelton Coronet
14630.6—595.7—EE—1095 T. M.
Langwater Coquette
12284.6—586.7—F—1095 T. M.
Langwater Anna
12331.0—579.2—F—1095 T. M.

LANGWATER VALENCIA
13623.7—763.8—E
17508.9—952.7—A—1095 T. M.
1 A. R. son, 1 A. R. daughter
Langwater Valencia 2d
11009.5—619.3—D—1095 T. M.

LANGWATER MERRYMAKER, A.R.
25 A. R. sons, 34 A. R. daughters
46 records ave.
11537.5—543.7—36 immature
Langwater Merry Queen
15489.5—705.6—AA—1095 T. M.
Langwater Merry Lady
13069.7—549.9—EHI—1095 T. M.
Langwater Blanche 2d
13932.8—651.5—G
Langwater Prophetess 2d
12867.7—514.0—CHI
Langwater Merryanne
14272.8—674.5—B—1095 T. M.

LANGWATER COUNTRY FLOWER
15106.3—790.4—A
3 A. R. sons, 3 A. R. daughters
Langwater Country Blossom
15080.5—729.9—AA
Langwater Columbine
12071.5—626.0—CC—1095 T. M.
13269.4—662.7—AA—1095 T. M.

LANGWATER PHARAOH, A. R.
43 A. R. sons, 50 A. R. daughters
68 records ave.
12089.5—592.6—55 immature,
4 triple letter
Langwater Joyous
16252.5—840.8—BB—1095 T. M.
Langwater Gardenia 2d
15172.0—820.2—C
Langwater Buttercup
15623.9—813.3—A
Langwater Joyce
13831.0—705.3—GG—1095 T. M.
Langwater Crescent
14432.0—735.1—BB—T. M. 1095
Langwater Lady Astor
13413.0—734.7—CC
Langwater Anne
14918.9—783.5—B
Langwater Cora
15653.5—710.4—D—1095 T. M.

VALENTINE OF LANGWATER
13951.2—624.2—G
16950.3—787.4—A
2 A. R. sons, 3 A. R. daughters
Valentine of Langwater 2d
13852.5—619.4—G

LANGWATER VALIANT, A. R.
30 A. R. sons, 29 A. R. daughters
45 records ave.
12368.5—599.4—33 immature
Langwater Lively
18079.1—895.3—AA
Langwater Duvaux Rose
16112.4—833.3—A

SHUTTLEWICK QUEEN OF JOY
12518.9—630.0—G
15803.4—778.1—A
Sold, 1924, for $8100
3 A. R. sons, 3 A. R. daughters

LANGWATER STEADFAST, A. R.
Sold, 1920 for $25,000
33 A. R. sons, 33 A. R. daughters
38 records ave.
12802.1—643.3—28 immature
Langwater Angela
19003.9—940.1—A

IMP. COUNTY FLOWER OF LANGWATER
14166.8—662.5—A
Sold, 1928, for $8100
4 A. R. sons, 2 A. R. daughters

LANGWATER SHEIK, A. R.
9 A. R. sons, 11 A. R. daughters
15 records ave.
12064.9—636.0—11 immature
Langwater Colleen
12888.4—721.8—D
Langwater Consort
12206.5—738.8—C

LANGWATER QUEEN OF THE EAST
13221.5—646.8—G
16980.4—831.0—A
Sold, 1920, for $11,000
4 A. R. sons, 1 A. R. daughter

LANGWATER STEADFAST, A. R.
33 A. R. daughters
Langwater Fidele
16352.0—828.0—A
Langwater Blanchette
15243.5—766.7—A
Shuttlewick Levity
16896.0—804.4—G

IMP. VALENTINE OF MYRTLE PLACE
1 A. R. daughter
Valentine of Langwater
13951.2—624.2—G
16950.3—787.4—A

Pennsylvania Bang's Negative No. 127

Federal Accredited No. 139370

PHILIP J. BAUR, Owner
E. S. WARREN, Herd Manager

Spring House, Pennsylvania

For Sale . . . A Bull Calf

by a Rex-Triumph Cross

BULL CALF

Dropped: September 3, 1942

Sire: Coronation Rex, A. R.

A Combination of the best of Green Meadow blood lines. He is sired by Green Meadow Coronation Prince, A. R., and out of Green Meadow Rosalind, A. R.

Dam: Anita of Cowham Farm, A. R.

14863.2—699.6—EHI

A daughter of Raemelton Sunny Triumph, A. R., that is by Sunnyvale Sun, A. R., and out of Green Meadow Tranquil, 14736.2—801.5—E.

This calf through his dam carries the same blood as Raemelton Yankee, A. R., herd sire at Playhaven; Blakeford Lord Jim, herd sire at Blakeford Farms, Inc., and two of the Raemelton herd sires.

This calf is line-bred to "King" and "Prince."

Follow the Green Meadow-Maxims at Cowham Farm.

T. B. Accredited 517236 . . Bang's Accredited 67

COWHAM FARM • Jackson, Michigan

C. F. COWHAM, 407 S. BROWN STREET

To further strengthen our "May Royal" blood lines we selected . . .

Quail Roost Eastern King

Sire: QUAIL ROOST MAXIM KING, A. R.

His daughters include the 1940 Reserve Grand Champion, National Dairy Show. A son of High Point Prince Maxim (*more 800-pound daughters than any other Guernsey sire*), and out of Landmark Princess May Rose, 14782.6—863.5—A (one of the greatest brood cows in the Quail Roost herd).

Dam: RIVELON ROYAL ANNIE MAY

13876.3—698.9—AA

A daughter of Rivelon's May Royal, A. R., a son of Mixter May Royal.

Many of our best cow families are headed by "MAY ROYAL" daughters.

Bull calves rich in the blood of Langwater Ambassador, A. R., and "May Royal" are usually for sale.

Federal Accredited 462693 - State Accredited for Bang's 205

DRIFTWOOD FARM

Rock Hall, Maryland

GEORGE R. DEBNAM III., *Owner*

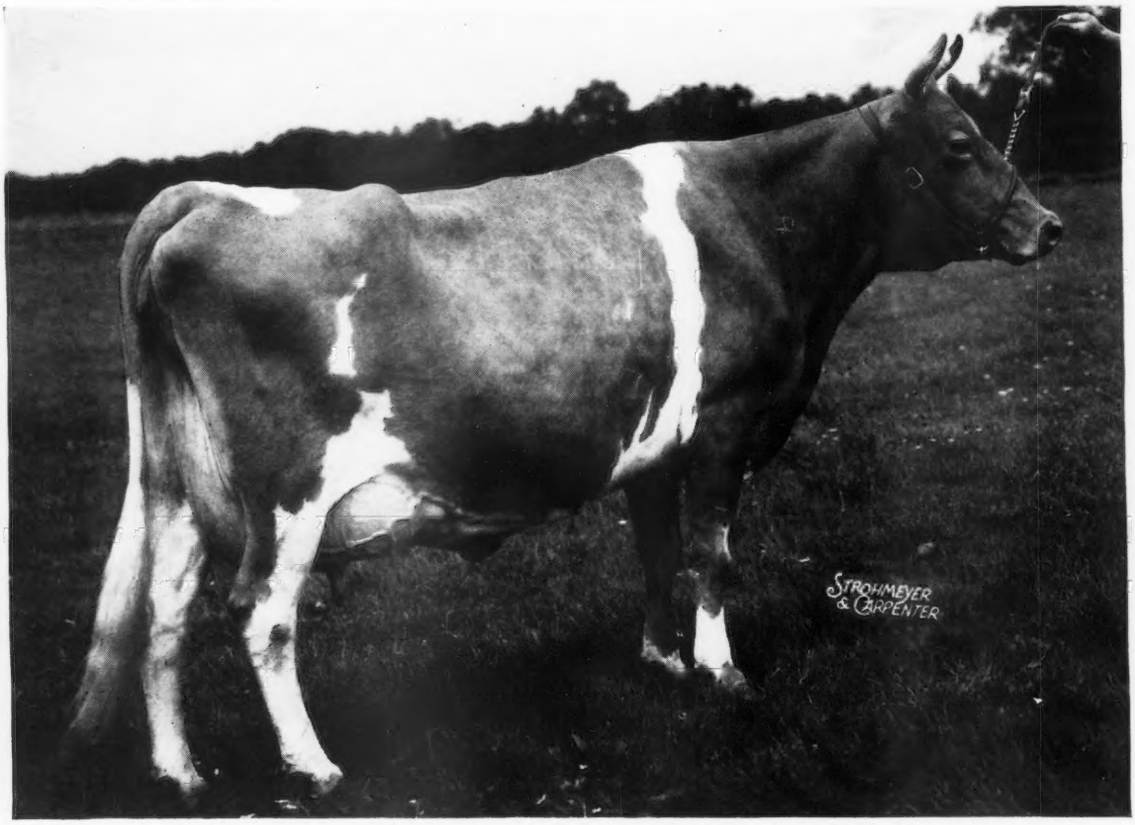

Hilltop Butterfat Bella — 13601.3 M., 727.7 F., Class E

Dam of the coming sire at Two Brooks, "Carillon."

Congratulations . . .

Mr. J. R. Newton, Cape Vincent, New York, upon your selection of *BELL BOY OF FREWVALE* as a herd sire. This calf is a double "*PLATO.*" He is sired by Langwater Plato, A. R., and out of Plato's Belle of Frewvale—a daughter of "Plato" with a record of 13215.2 lbs. milk, 686.6 lbs. fat, Class GG.

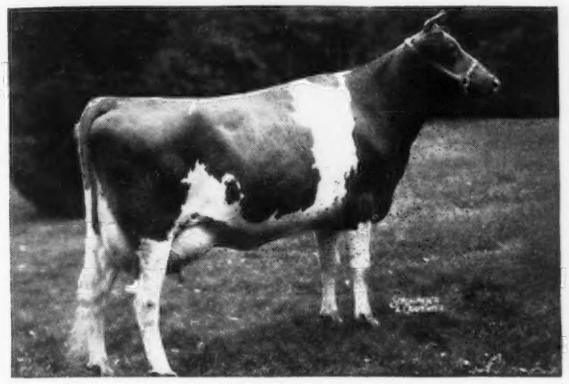

A maternal brother to this "PLATO" daughter is now for sale.

◀ PLATO'S RUTH OF FREWVALE

11030.3 M., 546.5 F., Cl. GG
13573.0 M., 700.4 F., Cl. B

She is a full sister to Plato's Ruthann of Frewvale; 11674.1 M., 587.8 F., Cl. G

BULL CALF—RUTH'S VALOR OF FREWVALE—dropped September 30, 1942. Sired by a son of LANGWATER PLATO and out of the same female line as KLONDIKE HOLLIMOST—herd sire at Klondike Farm, Elkin, N. C. He is a maternal brother to both "Plato's Ruth" and "Plato's Ruthann." "RUTHANN" sold for $1,050 in the 1943 Coventry Sale.

Congratulations to Mr. H. D. Brewer, Shrewsbury, Mass., upon the purchase of this good "PLATO" daughter.

NORWOOD FARMS • Quarryville, R. F. D. 2, Pennsylvania

W. A. FREW, Owner — Accredited 46617 :: Bang's Free 3351 — W. F. ADAMS, Supt.

MEREDITH FARM

Topsfield, Massachusetts

Consistent Production

Largest record in herd
17633.9 M., 913.9 F., Class BB
Smallest record in herd
9622.7 M., 535.5 F., Class GG
Average record of herd
13328 M., 662 F., all immature

From Depth of Inheritance

Average record of all tested dams in the first three generations of every animal in the herd is 701 lbs. Exactly 50% of the herd have all 7 dams tested. Forty-eight per cent have 6 tested dams and 2% have five tested dams.

FOR SALE: A three-year-old bull with a 773 lb. average for his first 7 dams and a Philosopher-Dolly Foremost-Levity blend of breeding.

EDWARD WIGGLESWORTH, *Owner* — HORACE M. CLARK, *Manager*

KENFLEUR BRIGHT KING

His Sons are now for Sale

Many are out of top notch daughters of

COOPER'S KING LOUIS, A. R.

outstanding son of Langwater Africander, A. R.

"BRIGHT KING" is sired by Coronation Reflector that is by Coronation Rose King, A. R., and out of an A. R. daughter of Langwater Philosopher, A. R.

"BRIGHT KING" is out of Kenfleur's Dicta Oneida, a daughter of Dunwalke Dictator, A. R. She has a record of 14001.5—708.3—A.

We are also using KENFLEUR'S ROSE KING MARVEL—a son of "Rose King" out of another "Dictator" daughter.

Bull calves by both these sires are now for sale.

T. B. ACCREDITED . . . BANG'S FREE

AVALON GUERNSEYS - Macedonia, Ohio

THOMAS HARVILLE & SON

The blood of these four aces gave us a pat hand at the Quail Roost-Maxim Sale, May 3 . . .

HIS MAJESTY OF BOURNEDALE
36 P. R. Progeny

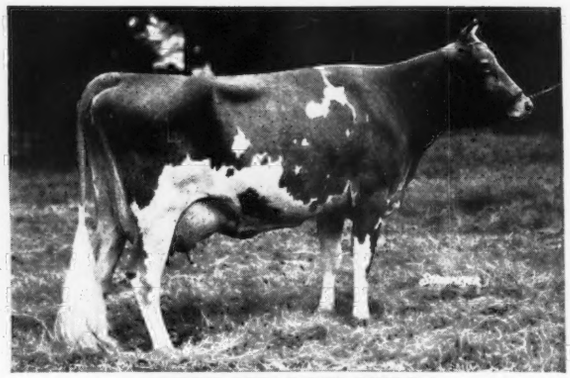

GREEN MEADOW MELBA
15342.9—963.9—FF
World's Record

Dam of:
CORONATION MELBA
13001.2—804.5—GG—9th place
RIEGELDALE MELBA'S BETSEY
11289.4—591.6—GG
CORONATION MELODY, sold for $6,000.00.
RIEGELDALE MELBA'S CORONET, sold for $6,500.00.

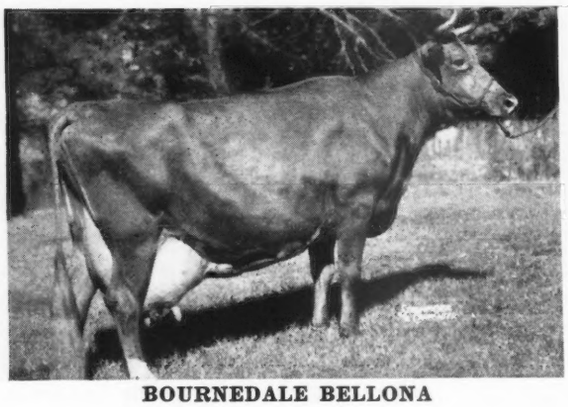

BOURNEDALE BELLONA
10382.1—501.8—G
14915.9—751.1—D
17871.4—921.2—A
Dam of RIEGELDALE MAXIM KATHERINE
12837.9—570.4—GG
18233.7—790.5—C
On retest in Class A and in 173 days has credits of 10608.3—463.05.

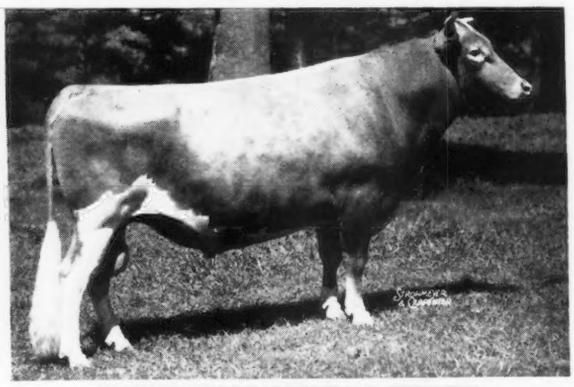

RIEGELDALE MELBA'S EMORY
By "MAJESTY" and out of "MELBA."

"MAJESTY" was the sire of one, Riegeldale Majesty's Butterball that topped the cows when she sold for $4,000.00; the double grandsire of two, Riegeldale Emory's Majesty that topped the bulls and the sale at $4,750.00 and Riegeldale Emory's Brilliant that sold for $1,200.00; the grandsire of two, Riegeldale Emory's Dahlia that sold for $2,250.00 and Riegeldale Emory's Delicacy that sold for $1,400.00 and the great grandsire of Riegeldale Benjamin's Cerelia that sold for $900.00.

"MELBA" is the grandam of Riegeldale Emory's Majesty, Riegeldale Emory's Brilliant, Riegeldale Emory's Dahlia and Riegeldale Emory's Delicacy through her son, Riegeldale Melba's Emory.

"BELLONA" was the dam of one, Riegeldale Emory's Majesty, a half-sister to Riegeldale Majesty's Butterball and the paternal grandam of Riegeldale Benjamin's Cerelia.

Our herd is being built on these and other individuals of like calibre. Bull calves carrying this character of blood usually for sale—a request will bring you a list.

VISITORS ALWAYS WELCOME

RIEGELDALE FARMS • TRION, GEORGIA

35 miles south of Chattanooga, Tennessee, Federal Highway No. 27

Federal Accredited for T. B.
Certificate No. 48722

RALPH W. COARSEY, *Manager*

State Accredited for Bang's
Certificate No. 90

APPRECIATION

WE take this opportunity to express our appreciation to all breeders for their support and acceptance of our offerings at public auction and at private treaty.

At the 1943 Quail Roost-Maxim Sale, Mrs. Sallie J. Sexton, Granville, Ohio, purchased Clear Springs Maxim A. Sue.

Mr. T. L. Whitehead, Nassawadox, Va., selected Clear Springs Lucky King.

Mr. L. E. Stroud, Great Falls, S. C., purchased Clear Springs Princess Ann.

The three head sold for an average of $1,075 per head

At Private Treaty . . . Dr. J. B. Swafford, William Bork Memorial Hospital, Chattanooga, Tenn., recently bought 3 foundation females. We also wish to express our appreciation to the many other breeders who have purchased Clear Springs-bred bulls and females during the past year.

Your support and confidence in our breeding program is appreciated.

For Sale at Private Treaty

Bull Calf Tatoo No. 586 . . . Dropped: October 29, 1942

Sire: CESOR CLI-MAX
His 6 nearest tested dams av: 15072—737.5; his 13 nearest tested dams av: 15710—760.9.
Jr. Herd Sire at Clear Springs Farm.

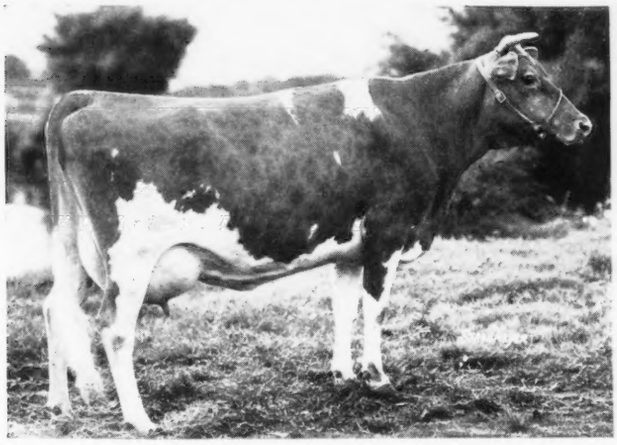

Dam: MAXIM'S FAITHFUL
11175.8—618.6—CC
12327.0—644.4—AA
13081.9—629.3—AA
3 A. R. Sons

BOURNEDALE GENERAL
8 daughters with 9 records av: 11727.0—590.2—all immature, including:
Rowena of The Elms
12593.3—642.0—GG
Cesor General's Edna
12124.3—635.4—GG

BOURNEDALE CINDERELLA
11489.4—557.8—G
15207.6—668.9—BB

HIGH POINT PRINCE MAXIM
76 A. R. Daughters; 27 A. R. Sons.
1 over 900 lbs. fat
9 over 800 lbs. fat
Sire 1st prize get at all major shows, 1938.

FAITH'S ROSE OF GOODVUE
10972.0—595.1—A
Dam of 3 A. R. Daughters

HIS MAJESTY OF BOURNEDALE
30 A. R. Daughters; 5 A. R. Sons
Bournedale Bellona
17871.4—921.2—A

BOURNEDALE MARY CORONET
Started on A. R. test but died in early part of lactation.
Full sister to Bournedale Crown Prince.

MAXIM OF BOURNEDALE
26 A. R. Daughters; 7 A. R. Sons
3 daughters over 800 fat
4 daughters over 700 fat

BOURNEDALE CLAIRMONT
12803.7—548.0—A
Maternal sister to Bournedale Bellona

MAXIM OF LINDA VISTA
33 A. R. Daughters; 12 A. R. Sons
La Noce's May Rose
18119.9—932.8—D

CAVALIER'S HELEN
12668.3—734.3—F
1 A. R. Daughter; 2 A. R. Sons

FOREMOST'S MAY KING
55 A. R. Daughters
4 over 700 lbs. fat
9 over 600 lbs. fat
24 over 500 lbs. fat

FAITH'S PAL
1 A. R. Daughter

Bang's Free Herd Certificate 100 ***T. B. Accredited 517655***

A. L. Brown, *Owner*
G. H. Cartner, *Manager*

CLEAR SPRINGS FARM

Concord, North Carolina • ***U. S. Highway, 29-A***

Curtiss Candy Co. Farms

Present Our Four Head Men

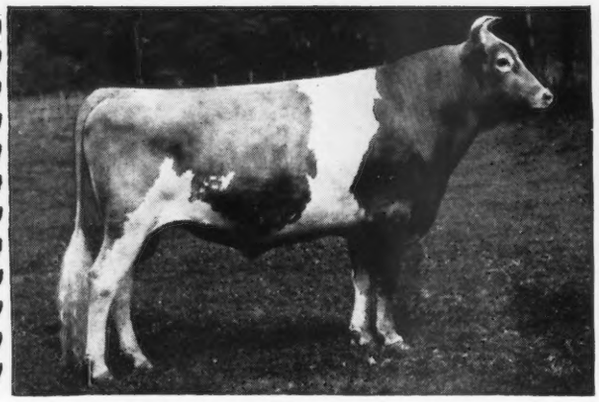

GREEN MEADS LEVITY KING

One of highest priced Guernsey bulls since 1928

Sire: Langwater King of the Meads, A.R. 5 A.R. sons—32 A.R. daughters sold for $12,500.

Dam: Aiyukpa L. Snowdrop, A.R. *12369.4—697.4—B; 13016.8—737.7—A.* 2 A.R. daughters

A granddaughter of Shuttlewick Levity, A.R.

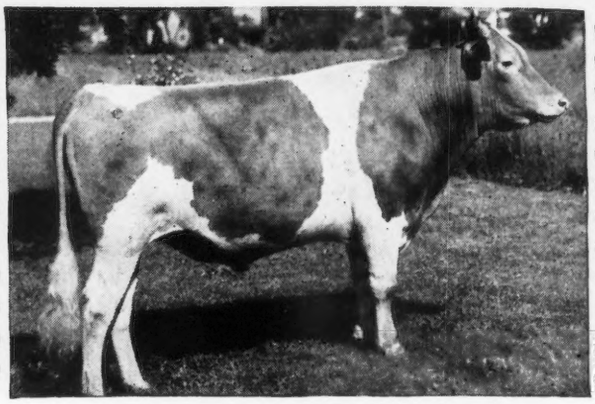

BOULDER BRIDGE PLUTOCRAT

JUNIOR CHAMPION, WAUKESHA DAIRY SHOW, 1941

A show bull

Sire: Caumsett Harvester, A.R. One of the top bulls used at Boulder Bridge Farm Company. 5 A.R. sons—33 A.R. daughters (sold for $4,500).

Dam: Cecile of Ulao, *13466.3—719.7—CC*

1st cow, 3 yrs. under 4, National, Minnesota, Illinois, Wisconsin, 1939. Member 3 best uddered cows, National, 1939. Member 1st dairy herd, National, Minn., Pacific Int. Exp., 1939.

DAM OF ONE OF OUR HERD BULLS

MAPLE LANE CHALLENGER, A.R.

1 A.R. son—10 A.R. daughters with 1 record over 700 lbs. fat, 4 over 600 lbs. fat, 10 over 500 lbs. fat. A daughter sold for $725.00 in the 1941 Mid-West Sale.

Sire: Saugerties Africander, A.R. Considered by many to be the outstanding son of Langwater Africander, A.R.

Dam: Fair Weather Gardenia, A.R. *14920.4—715.8—D; 15455.6—734.8—AA.* She is a maternal sister to cows with records of: *14268.7—803.1—B; 15573.3—779.9—AA,* and she is out of Fair Weather Gordon Dean, *16073.2—909.6—A.*

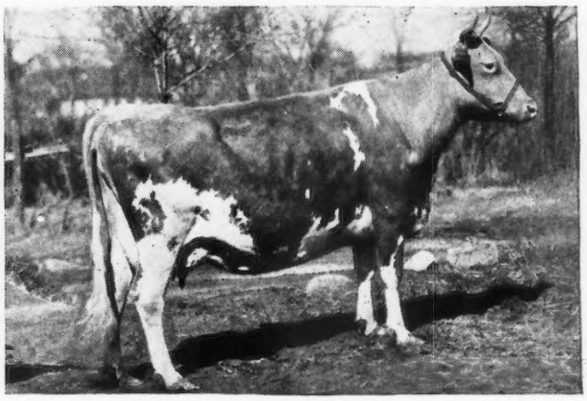

ALBERTA OF THORN HILL, A.R.

14018.1—840.4—B

DAM OF NOBLE ALBERT OF THORN HILL

6 nearest dams average 725.2; 14 nearest dams average 778.9. He is a full brother to Alberta's Noble of Thorn Hill—herd sire at the Chicago Guernsey Farms, and a ¾ brother to Cesor Noble Maxim, Jr. Sire at Quail Roost Farms and to Cesor Martha's Maxim, Jr. Sire at Cesor Farms.

Sire: Bournedale Noble, A.R. He is by His Majesty of Bournedale that is by Maxim of Bournedale.

Dam: *See above.* She by a son of Maxim of Bournedale and a paternal sister to *Bournedale Martha (noted show cow).*

Bull calves by these sires and out of good A.R. cows are usually for sale.

Guernsey units located at Dundee and Libertyville.

CURTISS CANDY CO. FARMS, CHICAGO, ILL.

Producers of Fine Foods

OTTO SCHNERING, *President*

MARSHALL CLARK
Farm Superintendent

ROBERT SCHNERING, *Manager Farm Division*

DELBERT H. KINGSTON
Live Stock Superintendent

Marked Uniformity • Rich Inheritance

Exemplify the daughters of

FOREMOST HERMES *in our herd*

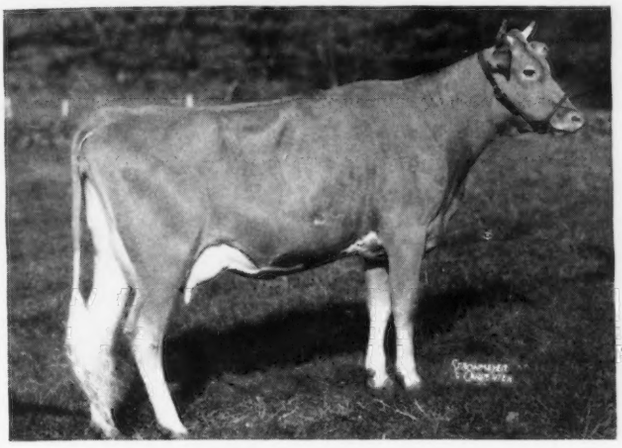

We already have 58 daughters and 25 cows bred to this sire. *This blood is in demand.* The Foremost-bred cattle averaged $1839. "*HERMES*" is a son of the great cow, Foremost Loyalty. A show cow and a former Class Leader—

13759.7—653.7—GG

18229.0—856.8—CC

◀**Horse Shoe F. Miranda**

On test in Class E and in 108 days has made 4174.9 lbs. milk, 194.74 lbs. fat.

A son of "Hermes" carries this inheritance to sire animals of marked uniformity—good udders—pleasing type.

His sons are now for sale.

HORSE SHOE FALLS FARMS • *Shannock, Rhode Island*

GEORGE P. CLARK, *Owner* — *Accredited 116790—Certificate No. 2* — A. C. BROWNING, *Manager*

"Midnight" has been sold *but*

His Influence Lingers On!

Today in our herd we have several top A. R. cows by

LANGWATER MIDNIGHT, A. R.

Typical A. R. daughters

	Milk	*Fat*	*Class*
NOCTURNE OF THE GLEN	15083.2	698.2	A
SNOW WHITE OF THE GLEN	12246.0	654.8	FF
JUDY OF THE GLEN	12264.6	635.9	G
FARMLANDS MIDNIGHT LADY	13023.6	594.8	G
MIDNIGHT REVEL OF THE GLEN	13666.7	593.2	G

Buy the rich inheritance of "Midnight" blood lines. Still a few sons left. Many are out of top daughters of Caumsett Warrior, A. R.—outstanding son of Mixter Thor, A. R.

T. B. Accredited 100172 — Bang's Free Certificate 7

GLEN FARM • *Newport, R. I.*

MRS. G. J. GUTHRIE NICHOLSON, *Owner* — SCOTTY MACGOWAN, *Herd Manager*

3 more "Privateer" daughters have recently completed their records

Klondike Privateer

Our former sire was rich in the blood of Langwater Valiant, A. R. and Langwater Foremost, A. R.

Here are 3 more Privateers

	MILK	FAT	CLASS
*PRIVATEER'S GOLDEN ANN	13438.4	619.7	DD
*PRIVATEER'S LULA	11078.9	537.4	FF
*PRIVATEER'S MAIDEN	9808.8	511.7	EE

*Held for registration of calf.

These and other equally good "Privateer" daughters are being bred to **KLONDIKE HAMLET**, a son of Klondike Hollimost, A. R., out of an A. R. daughter of Argilla Knight, A. R.

"HAMLET" bull calves are usually for sale.

Parker's Guernsey Farm

DUBLIN, GEORGIA

D. I. PARKER, Owner — H. L. RENFROE, Herdsman

Junior Herd Sire

ANTIETAM BRIGHT LAD

Sire: LANGWATER VAGABOND—
Sold for $16,500.00
21 A. R. daughters—average production, 12400.7 M., 587.3 F., all except four making their records with first calves. A daughter sold in the 1943 Coventry Sale for $8,100.

Sire: LANGWATER COUNTRYMAN
23 A. R. daughters; 6 A. R. sons.

Dam: LANGWATER VALENCIA
17508.9 M., 952.7 F., Class A
1 A. R. daughter; 1 A. R. son

Dam: BRIGHT LAD'S FRANCES ROSE
10363.8 M., 579.7 F., Class GG
14535.2 M., 738.2 F., Bred for AA
(Subject to final approval).

Sire: HARDWICK'S BRIGHT LAD
27 A. R. daughters; 2 A. R. sons.

Dam: HARDWICK'S FRANCES ROSE
10187.4 M., 665.5 F., Class CC.
4 A. R. daughters.

ANTIETAM BRIGHT LAD has two full sisters—Antietam Frances Rose, 12263.7 M., 619.1 F., Class GG, now on retest in Class C and in 196 days has made 8235.1 M., 398.78 F., and Antietam Frances, now on test in G, and in 275 days, has a credit of 10990.6 M., 559.09 F.

ANTIETAM BRIGHT LAD was purchased to follow FOREMOST PEACEMAKER and MAY ROYAL'S HOLLISTON and bred to daughters of these two great proved sires he is getting exceptionally fine calves. We have a few of his sons of this mating from high record cows. If you are looking for a future herd sire why not consider one of them. Pedigrees and full descriptions will be sent you promptly on request.

VISITORS ALWAYS WELCOME

Federal Accredited No. 76812 **375 HEAD** *N. Y. State Negative Approved R24*

TARBELL GUERNSEY FARMS *Chenango County* **SMITHVILLE FLATS, N. Y.**

EDISTO FARMS • Denmark, South Carolina

Presenting Our Senior Herd Sire and His Full Sister

EDISTO FARMS CHALLENGER 260987

SUPREME CONNIE OF EDISTO FARMS 412594, A. R.
11323.2—550.2—FF
16964.8—767.4—A

Their Sire: CORNELIA'S SUPREME 162152, A. R.
25 A. R. daughters have made 32 records that average 11905.7 lbs. M., 567.6 lbs. F., 27 immature records.

Their Dam: JEWELLER'S CONNIE 263598, A. R.
9240.8—513.4—G; 14559.5—884.2—A.
"Connie" is now 15 years old, producing well and calving regularly.

We are well pleased with the daughters of "Challenger." They have good type and excellent udders. The first two daughters of "Challenger" to freshen are now on A. R. test in Class G. Edisto Farms Althea milked up to 46 lbs. and averaging 2 lbs. of fat per day. Edisto Farms Cosy milked up to 41 lbs. and averaging 1¾ lbs. of fat per day.

Improve your herd with a son of "Challenger" out of some of our high record cows.

T. B. AND BANG'S ACCREDITED

J. B. GUESS, JR., *Owner* J. B. GUESS, III., *Manager* O. H. SHARPE, *Herdsman*

Spencer's Landing Guernseys

Allan B. Lane
Centreville
Maryland

T. B.
Bang's
Accredited

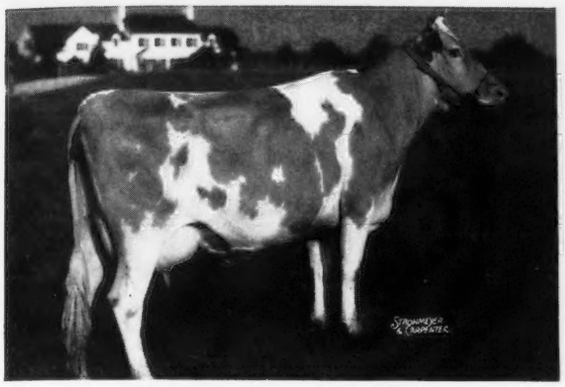

BROADLAND GLAMOUR

12432.8 M., 626.1 F., Class DDD

8th place Class Leader in DDD.

"GLAMOUR" and our other foundation cows warrant your consideration of our breeding when adding to your herd.

See our advertisement in the May 1 issue of the Journal for her breeding.

Official Records Made in Stanchions On Twice Daily Milkings Under Regular Farm Conditions.

Ivan Huff, Mgr.

DUNN'S TOUR *offers..*

Several good bulls...

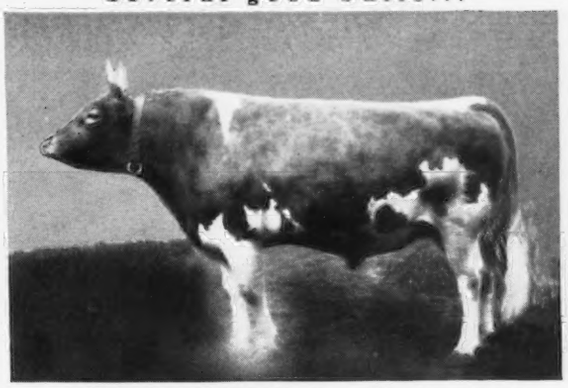

KATHY'S PATRIOT—Born March 16, 1938

Sire: CORONATION PATRIOT, A. R. (own brother of Coronation Pharaoh, A. R.) By Green Meadow Coronation Prince and Langwater Flirt, 12610.2 M., 644.1 F, Class G, daughter of Langwater Pharaoh, A. R.

Dam: SUPERB'S KATHY, 14401.3 M., 680.1 F., Class DD. By Foremost's Superb, son of Langwater Foremost.

Here's Another: 2-year-old son of Coronation Prince Steadfast, A. R., and Thatch Meadow Ruby, 14360.9 M., 716.4 F., Class EE, granddaughter of Langwater Sovereign.

Whether it's one or a whole herd—see us first.

DUNN'S TOUR **"The Short-cut to Good Guernseys",**

SCHOHARIE, N. Y., and CORDAVILLE, MASS.

Move in the KING Row with the GOLDEN GRANGE

Meadow Lodge *KING'S* Warrior 308637
Sire: LANGWATER KING OF THE MEADS

KING'S Warrior is out of Green Meadow Wanda 371174 that is out of Green Meadow Wilda 307631. "Wilda" in turn is out of Green Meadow Wistaria 263072. ("Wanda" is a double granddaughter of Green Meadow Coronation King 109429).

Meadow Lodge *KING'S* Raider 293627
Sire: LANGWATER KING OF THE MEADS

KING'S Raider is out of Meadow Lodge Rex's Trilby 515614 with 11727.1 M., 537.5 F., Class GG. "Rex's Trilby" is out of Cooper's Africander's Trilby 311900 with 15717.4 M., 641.7 F., Class A

WE SUBMIT for your approval what we think are two of the greatest cow families in America. Watch for our ad with pictures of these animals. We think we can guarantee production and type when selling bulls from these families and above bulls. We would be glad to have you visit our farms and see for yourself our breeding program.

Reserve a bull now. We also have heifers bred to these two KING bulls for sale as well as a few cows.

T. B. Accredited 315801 **Indiana Bang's Free Herd 866**

The Golden Grange • **HUNTINGTON, INDIANA**

EVERETT R. BEATY, Manager

NORMANDY FARM
GUERNSEYS

"Illustrious" bull calves are usually available

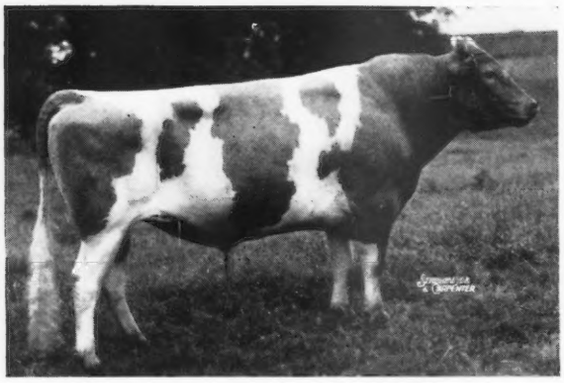

All are out of A. R. dams or cows now on test.

PRESENTING . . .

◀ Coronation Illustrious

23 nearest dams average 796 lbs. fat. Traces to Langwater Steadfast 8 times. Herd sire at the Indiana Condensed Milk Company Farm. Through their courtesy we were able to use this good Langwater-Green Meadow-bred bull.

First 3 A. R. daughters average
13442.5 lbs. milk, 629.0 lbs. fat, 2 in GG, 1 in G.

"ILLUSTRIOUS" in name and heritage. He is sired by Langwater Philosopher, A. R. Sire of two National Grand Champion sons and sire of the 1941 Grand Champion females at Waterloo and the National Dairy Show. Sire of Langwater Charm, 700.2—D (sold for $4500). He is out of Green Meadow Luxury; 13722.7—649.6—F and she is by Green Meadow Coronation Prince, A. R., out of Green Meadow Lustre; 13107.1—733.4—G; 16371.8—978.3—D. **"Illustrious"** is the sire of "Levity" bred Junior Herd Sire—Normandy Levity King. **His sons rich in "Levity" inheritance are usually for sale.**

T. B. Accredited No. 472911 . . . Bang's Accredited No. 1451B

MR. AND MRS. H. C. KRANNERT, *Owners*
KENNETH TATE, *Manager*

NEW AUGUSTA, INDIANA

Hazelwood-bred bulls make good

HERE • THERE • EVERYWHERE

Typical of the kind we sell is

Hazelwood's Messenger, A. R.

This bull was originally purchased by C. M. Long, Prosperity, South Carolina, and later sold to J. H. Vallentine, Cordova, S. C.

His influence is being felt in both of these herds.

"MESSENGER" DAUGHTERS

	Milk	*Fat*	*Class*
Messenger's Beauty's Princess	13045.1	663.9	AA
Long Farm's Fern	12393.2	640.3	BB
Glow's Beauty of Long's Farm	11368.3	550.7	FF
Messenger's Sylvie's Queen	9161.2	470.4	B
Myra's Betsey of Ponchez	9108.7	462.6	FF

When considering your next sire why not consider a Hazelwood-bred bull—a bull backed by generations of proved production.

Accredited for T. B. 112325 — Negative to Bang's 5

HAZELWOOD FARMS

R. B. CALDWELL, *Owner*

Chester, S. C.

Murray Farms

Here's a "Major" You Can't Afford to Overlook!!!

For Sale, Bull Calf dropped April 8, 1943

Sire: **COLDSPRING'S ROMULUS MAJOR**
A son of Langwater Romulus, A. R., out of the great brood cow, Coldspring's May Rose, 16922.0 M., 894.9 F., Class A.
(5 A. R. daughters).

Dam: **LORNA DOONE OF THORNWOOD**
11440.8—549.2—E
12516.0—626.4—AA
14095.7—622.5—A
(Subject to final approval and bred for AA).

A daughter of Langwater Argyll, A. R., that is a son of Langwater Pharaoh, A. R. Her dam: BUTTER GIRL OF THORNWOOD with a record of 15709.3—753.3—AHI. She is the dam of 3 A. R. daughters and sired by Frenchman's Defender, A R.

This calf is a real top. Nicely marked—a good individual and bred in the purple.

PLEASE ADDRESS ALL CORRESPONDENCE TO

J. J. MURRAY, Owner, 321 W. Ransom Street, Kalamazoo, Mich.

STEADFAST LINE-BREEDING through sons of Saugerties Africander and Langwater Rameses.

No more heifers for sale.

Coolbranch Farm
Churchville.
Harford County, Maryland

ACCREDITED No. 424348
NEGATIVE No. 249 MD.

Plenty of good TAMWORTH breeding stock for sale at $35 for a weanling.

Our Angus herd will have their calves in July and August and there will be some weanlings for sale next January or February.

JOSEPH FRANCE
Owner

Address all communications to
1409 MERCANTILE TRUST BUILDING - BALTIMORE, MARYLAND

JOSEPH H. WEBB
Manager

We Offer...

Tuberculin and Bang's Tested Guernsey Cows and Heifers at reasonable prices.

Select from our 600 head

Laurel Locks Farms
Pottstown, Pennsylvania

The Star Farms

HERD SIRES:
A son of —LANGWATER ALEXANDER
ALEXANDER'S ZENUS
A son of—LANGWATER COUNTRYMAN
LANGWATER MONOPOLY

HERD DAMS:
Family Blood Lines that trace from Tested A. R. cows.

Get the latest Bull Lists from—

ROY FICKIES, Manager **Elkhart, Indiana**

Here's One You've Been Waiting For!

A "STEADFAST" bred bull out of a better than 900 pound "Leader" granddaughter.

ELK MANOR'S LEADER: Dropped: January 30, 1942

Sire: VALLEYWOOD STEADFAST HERO
A son of Valleywood Steadfast, A. R., a *double grandson of Langwater Steadfast, A. R.* He is out of Valleywood Harriet; 14223.2—781.8—C. Senior and Grand Champion, Devon, 1937. 1 A. R. daughter and dam of McDonald Farms Prediction, Jr. Champ., N. Y., Md., Eastern States, 1941; first bull calf, National Dairy Show, 1941.

Dam: NADELL LEADER OF LINDENDELL, A. R.
14861.4—687.9—AA
18408.8—905.8—AA

She is by a son of Edgemere Leader, A. R.

Send for complete pedigree and price on this good calf.

He is ready for immediate service and a good individual.

ELK MANOR FARM • *North East, Maryland*

WILMER STRADLEY, *Owner* A. W. FOX, *Manager*

FOR SALE . . . Groton House Noble—Born: March 5, 1943

Sire:
FRA-MAR CORONATION NOBLE 230720
3 A. R. Daughters
Fra-Mar Charm
13172.1—648.4—DD—1095

Dam:
CORONATION WILMA 605282
14389.7—655.2—F—1093

Now on test and milking from 64 to 67 lbs. a day. Will make about 95 lbs. fat this month.

CORONATION PHARAOH 212818. A. R.
1 A. R. Son; 8 A. R. Daughters
13 records av:
12272.6—613.0—11 immature.
Coronation Aurora
16092.6—760.1—BB—1094

CORONATION CORONET 398722
12160.5—605.1—BB—1022
14755.3—726.1—A—1070
2 A. R. Daughters

CORONATION WATCHFUL 249801
2 A. R. Daughters
Coronation Wilma
14389.7—655.2—F—1093

CORONATION WINDFLOWER 400538
14114.1—627.6—D—1091
1 A. R. Daughter
Coronation Wilma
14389.7—655.2—F—1093

GREEN MEADOW CORONATION PRINCE 125281. A. R.
20 A. R. Sons 35 A. R. Daughters
47 records av:
11681.7—599.0—38 immature.

LANGWATER FLIRT 283999
12610.2—644.1—G
4 A. R. Sons 1 A. R. Daughter

GREEN MEADOW FORESTER 178776. A. R.
2 A. R. Sons; 12 A. R. Daughters
16 records av:
9960.0—504.1—15 immature—2 triple letter.

GOLDEN CORONET OF JEAN DU LUTH 81283
12253.5—729.7—FF
15485.9—968.8—AA
3 A. R. Sons; 8 A. R. Daughters

GREEN MEADOW WATCHFUL 154429. A. R.
Sold, 1936, for $2,100.
1 A. R. Son; 16 A. R. Daughters
30 records av:
11333.9—573.1—22 immature.

GREEN MEADS AGGIE 349035
10895.5—598.8—G
12396.2—652.6—AA—1095
1 A. R. Daughter

GREEN MEADOW RELIANCE 202806. A. R.
22 A. R. Daughters, 29 records av:
10442.9—512.5—27 immature, 5 triple letter.

GREEN MEADOW CORNFLOWER 325960
11827.5—596.6—E—1092
3 A. R. Daughters

The home of ARGILLA CAESAR *and* PINE MANOR LEVITY LEGACY
where Levity Blood Predominates.

GROTON HOUSE FARM • *Hamilton, Massachusetts*

P. O. Ipswich, Massachusetts

FREDERIC WINTHROP, *Owner* — *T. B. Accredited No. 461376 . Bang's Free No. 51* — WILFRED JORDAN, *Manager*

Erinton . . .

A FOUNDATION COW

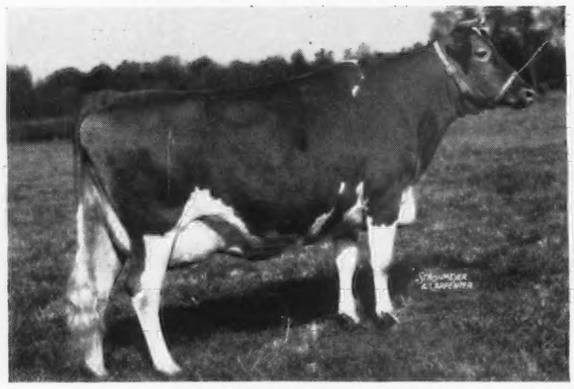

CONTENDER'S PATSEY

17914.2 Milk, 894.40 Fat, Class C, 350 days on test. (Bred for CC).

Sire: BROADLAND CONTENDER

A son of Broadland May Prince, A. R., out of Green Meadow Cornelia, A. R., 11779.0—684.0—G.

"PATSEY" is a full sister to Contender's Marchioness (pictured on page 380 of the March 1, Guernsey Breeders' Journal).

T. B. ACCREDITED — BANG'S FREE

Queenstown, Maryland

G. DE S. CANAVARRO, Owner — SPENCER DASHIELL, Herd Manager

Presenting . . . **A Herd Sire**

CORONATION PATENT

Sire: FRA-MAR FARM KING, A. R.
Rich in the blood of Green Meadow Coronation King, A. R., and Green Meadow Coronation Prince, A. R.

Dam: CORONATION PREMIERE
13534.7—728.3—F. She is a daughter of Gayhead's Illustrious that is a full brother to the great show cow and brood cow—Gayhead's Immortelle, A. R., (2nd at many leading fairs including the 1930 National Dairy Show). **"Immortelle" is the dam of our senior sire—Gayhead's Lord Jim.** Immortelle's daughter—Gayhead's Humility—19243.6—866.7—BB.

Bull calves rich in the best of Green Meadow and Immortelle blood are now for sale.

T. B. ACCREDITED 111327 — BANG'S ACCREDITED 6441

EDINHAM FARM - Ravenna, Ohio

LELAND C. BINGHAM

Federal Accredited 183139 *State Bang's Free No. 864*

The Bull of the Day

"WHERE QUALITY COUNTS"

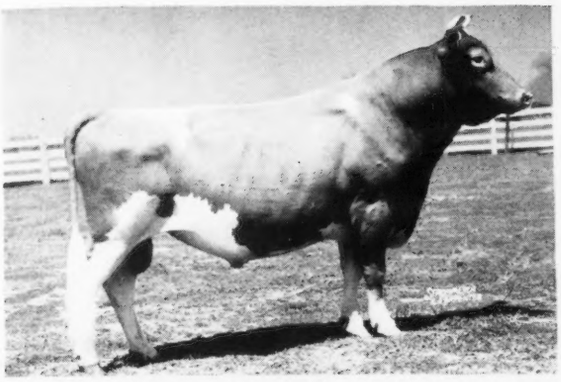

Bournedale Golden Majesty
229132, A. R.

First 11 daughters average 10967.9—627.4—all immature.

Sire: His Majesty of Bournedale 194262, A. R.
30 A. R. daughters; 5 A. R. sons

Dam: Aiyukpa Golden Coronet 195761
9263.8—619.2—G
1st cow 3 yrs. under 4
1st cow 4 yrs. under 5, National Dairy Show, 1929, 1930

Majesty's Dam

Aiyukpa Golden Coronet
9263.8—619.2—G

Daughter

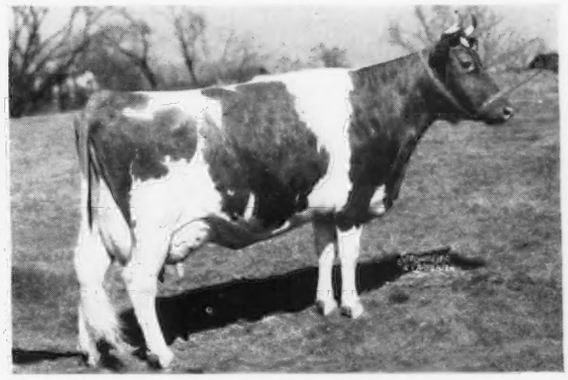

Bournedale La Belle
12599.0—737.9—FF

Daughter

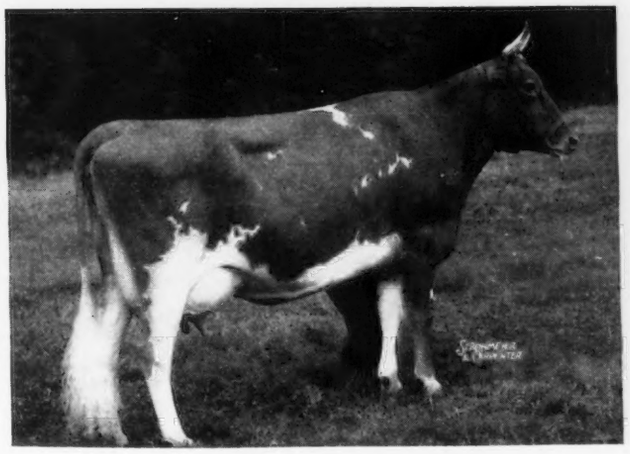

Bournedale Golden Cinderella
11436.6—661.5—GG

Daughters

First eight daughters of "Majesty" at Midview

"Majesty" is being used on the daughters and granddaughters of Winston Farms Gold Seeker 104962, A. R., and Raider's Ivanhoe 159163, A. R., and his calves are hard to beat. Bull calves by "Majesty" for sale.

MIDVIEW FARM • Route 5 RICHMOND, VIRGINIA

[A. MISTR & SONS, *Owners*]

Clora's Point

★ Type ★★ ★ Production

GUERNSEYS

at Trappe, Maryland

COL. CHARLES P. O'CONNOR

CORONATION POTENTATE

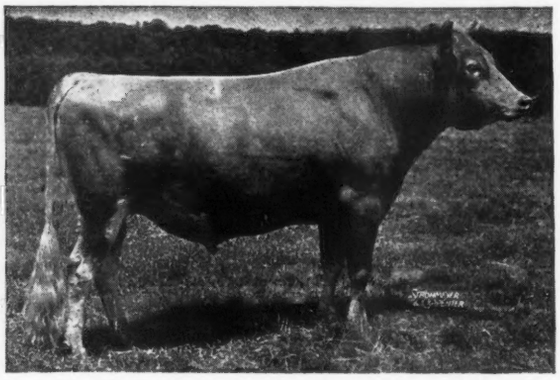

Is Now an A. R. Bull

★ Coronation Potentate

the top bull sold at public auction during 1941 is a double grandson of *Green Meadow Coronation King, A. R.*

We can usually offer a choice selection of his sons out of high record A. R. cows.

presenting . . . **typical "Potentate" A. R. daughters**

	Milk	*Fat*	*Class*
Marben Ford Circe	12064.9	654.4	GG
Sherwood Forest Queen Agnes	10439.3	651.4	G
Sherwood Forest Queen Dorothy	11592.7	602.5	GG
Sherwood Forest Queen Rose	11403.0	564.8	G
Sherwood Forest Queen Anne	10318.6	526.0	GG
Polly of Laurel Cliff	10023.7	515.8	EEE 610 T. M.

Buy a "POTENTATE" now—Priced right—bred right.

CLORA'S POINT FARM • *Trappe, Maryland*

T. B. Accredited 517893 DONALD G. BROWN, *Herdsman* *Bang's Free 2743*

"Lad" Sons Are Now Arriving . . .

TODAY . . . we are in a position to sell a few of the best bred bull calves it has ever been our privilege to offer.

SIRED BY

Coldspring's Romulus Lad

Sire: LANGWATER ROMULUS, A. R.

A son of Langwater Merrymaker, A. R., and Langwater Country Flower—a great producing A. R. daughter of Langwater Steadfast and a top brood cow.

Dam: HARDWICK'S ULTRA LASS
10355.9—630.4—GG

A daughter of Mixter Hardwick, A. R.—a son of Mixter May Royal, A. R., and out of the great brood cow—Mixter Faithful, A. R.

Chesterbrook Farm

Berwyn - Chester County - Pennsylvania

EST. E. B. CASSATT
Owner

PETER J. BOLAND
Manager

Buy the rich inheritance of a bull calf by

VALOR'S AFRICANDER

18 A. R. daughters with records as follows:
16723.4—808.1—BB
15000.2—762.3—EE
13801.8—690.8—EE
12383.9—665.2—CC
14407.2—634.1—E
14118.4—632.8—DD

"AFRICANDER" is a son of LANGWATER VALOR, A. R., and is out of a daughter of LANGWATER AFRICANDER—

Gayhead's Lady in Waiting
12036.0—608.7—G
12280.1—661.6—D
13516.3—730.2—A

AFRICANDER Inherits High Production
AFRICANDER Transmits High Production

Bull calves of this breeding are usually for sale.

PLEASE WRITE

THE BURROWS FARM

Saginaw, Michigan

T. B. ACCREDITED BANG'S FREE

George L. Burrows, 3rd

Sterlingold Guernseys

Another Real Foundation Cow

Sire:

May Royal's Majesty

67 A. R. daughters
A son of Mixter Faithful.

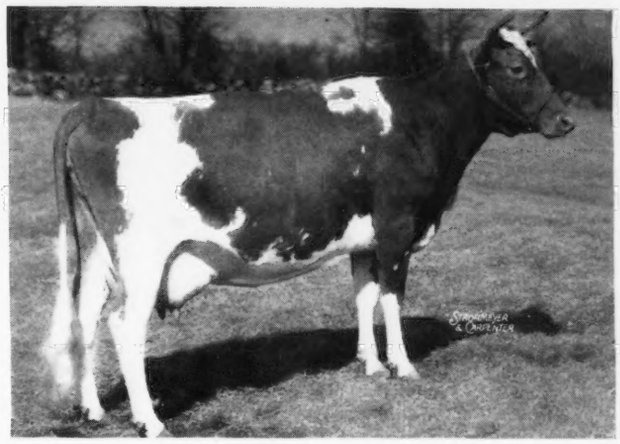

Dam:

Foremost Isobel

10406.1—497.2—DD
Granddaughter of Mixter Faithful.

(UNRETOUCHED)

Butler Island Fayroyal Betty

15227.1 lbs. M., 767.9 lbs. F., Class CC

Her Bull Calf sired by Foremost Crown Prince was recently sold to Mr. A. F. Patterson, Dayton, Ohio.

In our first three advertisements we have pictured:

Foremost Quetzel	660.3—GG 2nd highest cow sold at auction in 1942.
Foremost Quoquette	759.5—GG Connecticut State Champion in GG.
Butler Island Fayroyal Betty	767.9—CC

We have just completed a record (subject to final verification and approval and bred for DD): Coronation Golden Rod 829 —D

In addition we have such cows as:

Foremost Otelma	753.6—FF
Foremost Perfect Lady	721.4—G

Another cow on test, Riegeldale Majesty's Buttercup, with 3 months to go, looks like a certain class leader in EE with 850 lbs. or better.

Truly some great foundation females.

Our herd sire is CORONATION CLIMAX—a 2-year-old double grandson of Green Meadow Coronation King. "Climax" is by Fra-Mar Farm King (herd sire at Brian Boru) and out of Green Meadow Celesta, 668.8 lbs. fat, Class F. He is a MATERNAL BROTHER to Coronation King's Heir whose 15 two-year-old daughters average 625 lbs. fat—one of the highest averages of the breed.

We have at this time a couple of well-bred youngsters, about 3 months old, by Foremost sires. One out of "Quoquette," 759.5—GG. The other out of a Coronation Potentate daughter on test indicating over 600 lbs. as a two-year-old. Both are priced very reasonably.

We welcome inquiries.

T. B. Accredited

STERLING FARMS INCORPORATED

Conn. Bang's Free Cert. No. 457

NEWFIELD AVENUE · STAMFORD · CONN.

S. H. GOLDING, PRESIDENT

R. M. KINROSS, MANAGER

Presenting . . . A JUNIOR SIRE

Fair Field Sensation

A son of our senior sire

BOURNEDALE SENSATION'S VICTOR

His Dam

BOURNEDALE PANSY

13037.4—678.3—BHI— 891
13301.6—675.2—AA— 875
17554.4—863.3—A—1095
1 A. R. daughter

FAIR FIELD PANSY BLOSSOM, 14610.2—719.5—AA

His sons out of A. R. dams are usually for sale.

T. B. Accredited . . . Bang's Free

FAIR FIELD FARMS

Elverson, Pa.

H. B. SHENK, *Owner* DAVID SHARP, *Herdsman*

A Combination that nicked . . .

Langwater Hardwick, A. R.

bred to the daughters of

Golden Belle's Royal, A. R.

(son of Mixter May Royal)

produced such great brood cows as

BLOSSOM OF WARE

13612.1—703.2—FF
17716.6—951.9—BB
19154.6—999.9—A
14400.4—760.53—A—235 days

and her full sister

BLOOM OF WARE

that has records of:

11624.9—604.2—GG
14596.9—751.5—BB
14791.5—742.1—A

(Subject to final verification and approval.)

OUR JUNIOR SIRE . . . **Defender of Ware** . . . is out of "BLOSSOM" and line-bred to "PHARAOH." He is "PHARAOH," top and bottom.

His calves are now available.

ACCREDITED . . . NEGATIVE

GREENWAY FARM

Ware, Massachusetts

G. H. TIMMINS, Owner L. B. WILSON, Supt.

Valor ★ Maxim ★ Foremost

Blood Lines are Usually For Sale

Here Are a Few of Our "Valor" Granddaughters

—sired by—

VALOR'S COUNT, A. R.

25 A. R. daughters including:

	Milk	*Fat*	*Class*
COUNT'S GIPPY PAULA	13410.6	721.1	AA
COUNT'S GIPPY BEATRIX	12465.3	633.8	AA
COUNT'S GIPPY MARIA	12247.1	597.4	FF
GIPPY COUNT'S BERNICE	12168.3	596.3	F
GIPPY COUNT'S BETSY	10967.9	553.3	FF
GIPPY COUNT'S EUDORA	11784.4	547.9	FF
GIPPY COUNT'S AMELIA	11683.7	541.5	FF
GIPPY COUNT'S MERCEDES	10825.7	537.9	F

★ *Buy a* "COUNT" *son out of Maxim or Foremost-bred dams. We can usually offer 1 or 2 of this breeding that are most promising.*

Federal Accredited No. 112365 *S. C. Bang's Free No. 16*

GIPPY PLANTATION ★ *Moncks Corner, South Carolina*

NICHOLAS G. ROOSEVELT, *Owner* E. G. CARPENTER, *Manager*

Another one of the Junior Herd Sires at Chedco

Flying Horse Lute's Colonel

Dropped: November 23, 1941

CHEDCO COLONEL 286027
Sire of Argilla Cereus, sold in the Coventry Sale for $4050.

ALFALFA FARM LUTE 442408
13171.3—804.6—GG—1095
17378.6—1058.0—BB—1089
World Record in BB
1st cow under 3 yrs., Topsfield, 1938. 1st produce of dam, N. D. S., 1940, Topsfield, 1940 and 1942.
Full sister to:
Catamount Melody 510220
12360.9—751.5—GG—1095
Reserve & Jr. Champ., Topsfield, 1938
1st produce of dam, N. D. S., 1940.

CHEDCO CORONATION KING 241118, A. R.
6 A. R. Daughters
Chedco Cherubim 569094
11296.6—560.6—FF—1095
Chedco Selma 565603
11132.4—549.3—GG—1095
Chedco Baroness 569095
10477.0—524.1—GG—1095
King's Mistletoe 628178
8565.7—506.2—F—1094

CHEDCO MOONLIGHT 393802
13433.5—738.8—AA—1095
1 A. R. Daughter
Chedco Honeymoon 460447
13548.6—752.9—AA—1094

MUSSOLINI 199242, A. R.
12 A. R. Daughters with 20 records av:
11589.5—679.8—18 in immature classes, 2 triple letter.
Alfalfa Farm Honeymoon 397740
10290.8—635.0—G
Alfalfa Farm Flute 442406
13250.4—775.7—GG
7th when made
16206.2—962.9—EE
World record in E and EE

ARGILLA LUTE 337674
8598.9—495.8—G
13331.2—753.5—AA—Av. 5.6%

CORONATION ROSE KING 238549, A. R.
24 A. R. Daughters
Coronation Wistaria 490725
13799.7—619.6—FF—1095
Pine Manor Crown Jewel 609647
14550.8—833.2—DD—1094

CORONATION LEVITY 466316
10115.0—577.6—GG
15252.0—867.0—A

AIYUKPA LEVITY-KING 2D 191122, A. R.
Sold 1931 for $1,600
10 A. R. Daughters, 13 records av:
11252.1—601.5—9 in immature classes, 1 in triple letter.

CHEDCO MOONBEAM 217484
11986.0—750.6—FF
3 A. R. Daughters
Chedco Moonlight 393802
13433.5—738.8—AA

DUNWALKE DICTATOR 167470, A. R.
13 A. R. Sons 53 A. R. Daughters,
80 records av:
10052.9—529.8—59 in immature classes.

DONNA FANCHON 210868
12036.1—639.0—G
12928.8—677.2—C

ARGILLA SEARCHLIGHT 170903
Sire of 1 A. R. Daughter

LUTE OF INDIAN RIDGE 233127, A. R.
8874.8—562.1—G
Dam of 6 A. R. Daughters

This brings back to our herd a bull sired by a good breeding son of Chedco Coronation King (a full brother to Chedco Advance.) On the female side he comes from a great producing family, added to this a family of great dairy and show type.

Chedco Farm

On Route 62 - Berlin, Mass.

F. H. Smith, Manager — Telephone: Berlin, 10-3

C. E. COTTING, *Owner* - 50 FEDERAL STREET - BOSTON, MASS.

Royalawn Guernseys

Eth-Mead Coronation King 282119
The son of a great cow is building a herd in Missouri.

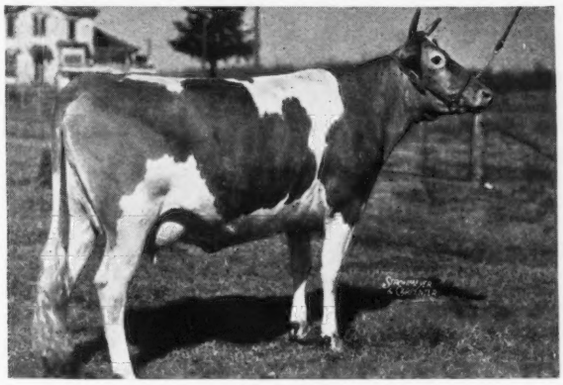

His Dam: CORONATION GLORY 490717
12680.4 M., 669.9 F., Class G

Has made ton of milk and 94 F. in one month. Also his sire's dam made 14858.0 M. 861.6 F., Class C. We are line-breeding to Steadfast crosses with LEVITY and the QUEENS. "King" carries the enormous concentration of 16 crosses to Langwater Steadfast, 7 to Langwater Queen of the East, 3 to LANGWATER LEVITY, 3 to Coronation Queen of Beaver Ridge, total 29 times and well over 50% of his blood. His sons head pure bred herds in 3 states. A few sons available out of line-bred females, prepotent for

PRODUCTION, BEAUTY and TYPE

Farms at Strasburg, Mo., and Lee's Summit, Mo.

Roy M. Deever, Owner-Manager
801 East Armour Blvd.,
Kansas City, Mo.

P. J. Yennie, Supt.,
Royalawn Guernseys
Strasburg, Mo.

Golden Guernsey Sales Leaders

The Rider Dairy Company
DANBURY, CONNECTICUT

Congratulations to the Rider Dairy Company and to W. J. Rider for outstanding constructive newspaper advertising featuring the natural and inherent food value of Golden Guernsey milk. Increased sales indicate broad consumer acceptance of Golden Guernsey quality as the dairy standard.

Massachusetts Guernsey Breeders' Association

146 Summer Street - Boston, Massachusetts

JAMES E. HARPER, NEW ENGLAND AGENT,
GOLDEN GUERNSEY, INC.

RANSOM FIDGET'S FIREMAN

One of our Junior Sires

Jr. Champ., Minn., 1942
Jr. & Reserve Grand, D. C. C., 1942
Sire: ARGILLA FISHERMAN, A. R.
Dam: RANSOM FANNY'S FIDGET
11317.4 M., 612.0 F., 730 T. M., Cl. A
That represents our own constructive breeding for the past twenty-five years.

RANSOM FARM

HOMEWOOD, KANSAS

13 miles Southwest of Ottawa on U. S. 50-S

W. G. RANSOM, *Owner* W. G. RANSOM, JR., *Manager*

Accredited . . . Negative

We always have a few good Guernseys for sale

MALE or FEMALE

- 175 Head of Registered Guernseys to Select from.
- Herd on A. R. H. T. plan.
- Cow families well established.
- We have 3, 4 and sometimes 5 generations of one direct female line.
- Most all records made on twice-a-day milking under ordinary farm care.

Our Guernseys will do as well or better for you than they do at home.

HAVEN HILLS GUERNSEYS MAKE GOOD

Herd T. B. Accredited . . . Bang's Certified 266

Haven Hills Farm

ALBION, MICHIGAN

MRS. GEORGE E. DEAN, *Owner* GLEN FOX, *Manager*

We now offer for sale . . .

Two of the best "BARONET" sons we ever raised

Herd Sire

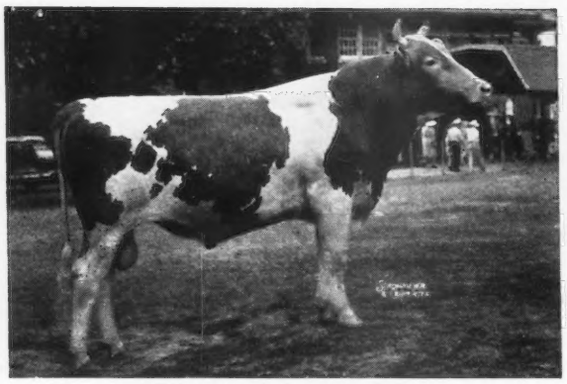

BROADLAND BARONET

A son of Broadland Border King, A. R.—former National Grand Champion, N. D. S. A grandson of Green Meadow Coronation King, A. R.

A Full Sister

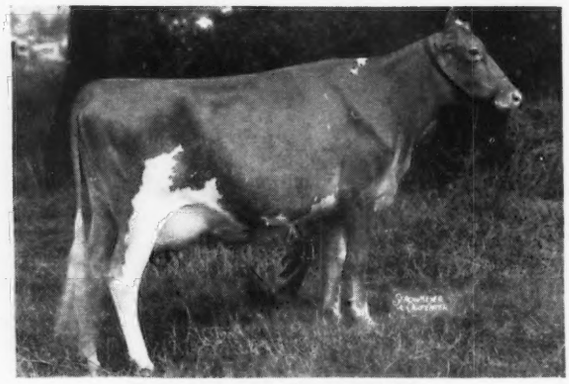

BROADLAND BARONESS

12342.0—660.7—GG
Reserve Senior and Grand Champion, Michigan, 1939. 2nd prize two-year-old, Dairy Cattle Congress, Eastern States, 1939.

"BARONET" is a full brother to Broadland Baron, Junior Champion, National Dairy Show.

Don't miss out on these Baronets. They are tops. **Prices and complete pedigrees gladly furnished upon request.**

RIN GOLD Farm — GUERNSEY CATTLE — HAMPSHIRE SWINE

T. B. Accredited *Ohio Bang's Free Certificate No. 7336*

CIRCLEVILLE, OHIO

MR. AND MRS. ROBERT D. MUSSER, *Owners*
LLOYD STILES, *Manager*

WAUKESHA COUNTY

GUERNSEY BREEDERS' ASSOCIATION ✦ Founded 1906

AGAIN — CONFIDENCE was shown in the Reliability of the breeders in our association at the Spring Sale. Breeders from many places purchased the Guernseys offered because they knew the consignors could be depended upon. Buy through an Association that has a reputation for honest and fair dealings.

Address inquiries to E. C. PHILLIPS, *Secretary and Field-man*, WAUKESHA, WISCONSIN

DAVIDSON FARMS

"Butterfats"

Add a little "Butterfat" blood to your herd

A Son by one of our Butterfat Sires will help!

1. BUTTERFAT FASHION KING 228302, A. R.
   Sire: DUNWALKE BONNY BUTTERFAT 138488, A. R.
   14 A. R. daughters
   Dam: BUTTERFAT FASHION QUEEN 295213, A. R.
   14766.4—819.5—AA
   3 A. R. daughters, 1 A. R. son. She is a daughter of that great production sire—Imp. Primrose's Butterfat 104967, A. R.
2. HILLTOP BUTTERFAT CLARION 264743
   Sire: HEARTSEASE'S BUTTERFAT 148728, A. R.
   34 A. R. daughters
   Dam: HILLTOP BUTTERFAT CLARISE 378888
   10375.9—635.0—G 11233.1—639.9—D
   1 A. R. daughter. She is a daughter of Dunwalke Bonny Butterfat 138488, A. R.
3. HILLTOP BUTTERFAT BLAZER 283865
   Sire: BUTTERFAT SEQUEL 240324
   A son of Heartsease's Butterfat 148228, A. R.
   Dam: HILLTOP BUTTERFAT BELLETTA 441264
   10316.9—549.1—GG

She is a daughter of Hilltop Butterfat 192478, A. R. "Blazer" is line-bred to "Old Clara" (still world record in AAA).

Federal Accr. T. B. 4943 *Bang's Cert. 23677*

ARTHUR DAVIDSON, *Owner* ED BORLEN, *Manager*

WAUKESHA - WISCONSIN

Dam of . . .

Wey Acres Country Gentleman

One of our sires—comes from great production

Supreme's Lorie made 15552.0 M., 803.3 F., Cl. C.

She has six half-sisters that made from 811 lbs. fat to 981 lbs. fat, all in double letter classes.

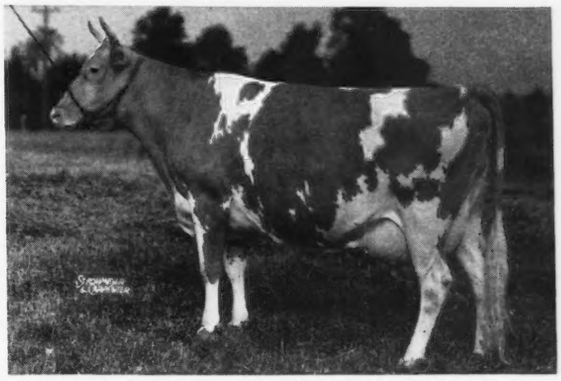

Supreme's Lorie was 1st prize 2-year-old, E. S. E., 1936 and Grand Champion, N. Y. State Fair, 1936. She was 2nd prize 2-year old, Wis., 1937. Sire of "Country Gentleman" is Langwater Grandee.

Write for bulls by "Gentleman" that carry the breeding for this Production.

WERN FARMS • Waukesha, Wisconsin

D. L. WILLIAMS & SONS, Proprietors

Why not a Chancellor?

When considering your next herd sire—

Remember the calves of Boulder Bridge Chancellor have size—straight backs and fine rear ends.

Remember "Chancellor" is rich in a combination of the best of proved Boulder Bridge blood lines.

Remember "Chancellor" is by Boulder Bridge Matchmaker, a son of the National Grand Champion—Wyebrook Matchless. He is out of Boulder Bridge Ester; 12035.4—632.5—AA, Junior Champion, Iowa, 1931. She is a daughter of Caumsett Harvester, A. R. At the 1943 Waukesha Co. Dairy Show, 3 calves sired by "Chancellor" won 2 firsts and 1 second—strong calf classes.

Write now for a son

TILLYBARDIN FARMS

CHARLES J. MITCHELL AND SON, OWNERS

Waukesha, Wisconsin

OUR HERD SIRES:

Boulder Bridge Athlete

Sire: WYEBROOK MATCHLESS, A. R.
National Grand Champion and son of Langwater Philosopher, sire of the 1941 Grand Champion female at the Dairy Cattle Congress and National Dairy Show.

Dam: BOULDER BRIDGE GOVERNESS
A 525.8 lbs. fat, Class GG daughter of Langwater Waldorf, A. R.

Fox's Alert of Waukesha

Sire: LANGWATER JONACRE
A son of Langwater Alert that is by Langwater Pharaoh, A. R., and out of Langwater Lively, A. R., highest tested daughter of Langwater Valiant, A. R.

Dam: FOREMOST OLECTRA
10174.2 M., 550.0 F., Class F
11910.7 M., 645.10 F., Class D, 346 days
A daughter of Foremost Pre-eminent, A. R.

Stock of the above breeding usually for sale

F. E. FOX & SON • WAUKESHA WISCONSIN

T. B. Accredited B 501 . . . Bang's Accredited 10000

THE GUERNSEY CAPITAL OF AMERICA

Federal Accredited No. 223191

Mass. Bang's Free Herd No. 49

DUDLEY P. ROGERS
Owner

Danvers, Massachusetts

REX O. LEPARMENTIER
Manager

RAYMOND ALLEY
Herdsman

Telephone: DANVERS 101

Here are three more Bellarions

These like the three pictured in the February 1 Journal are also out of cows unrelated to each other and unrelated to "Bellarion."

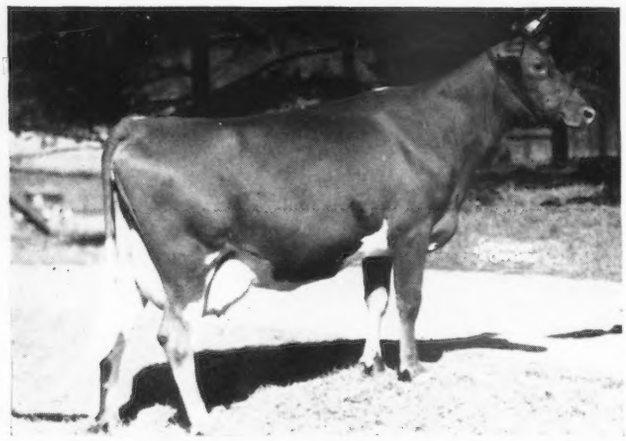

WETHERSFIELD LOURENT

1st heifer calf, Topsfield Fair, 1940
2nd, Eastern States, 1940

11508.3 Milk, 583.7 Fat, Class GG
On retest in Class E, in 90 days, 4255.5 M., 217.13 F.

Her bull calf by "Ptolemy" (Langwater Pharaoh—Langwater Ceres) for sale, born December 26, 1942.

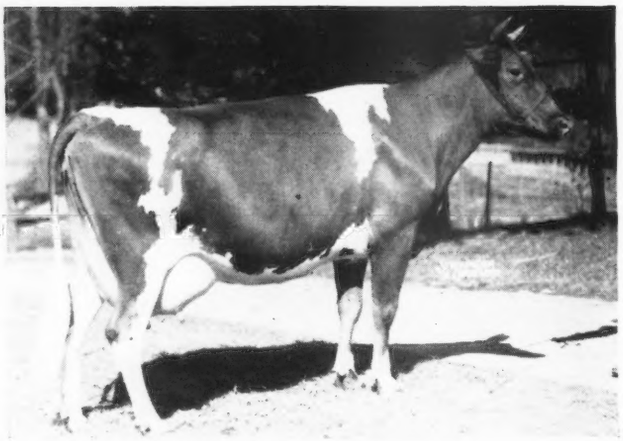

WETHERSFIELD LIZA

Milked up to 64.2 with second calf. Now on test in C and has made in 82 days, 4220.0 M., 183.18 F.

Her next calf, if a bull, is sold. We have two nice daughters of this cow in the herd.

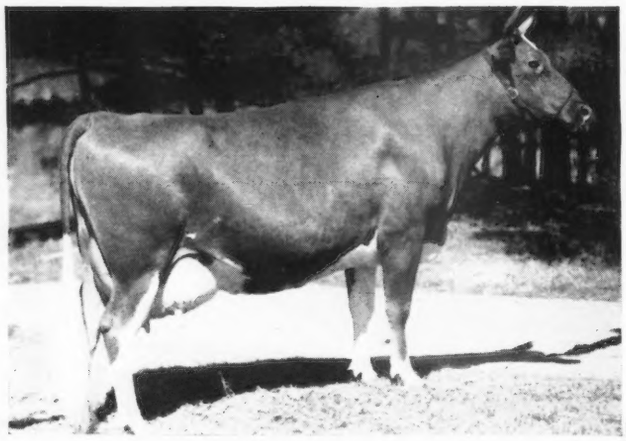

ROBIN HILL VALERIANA

Was sold in dam and repurchased.

She is now on test in A and in 92 days has 4786.1 M., 230.53 F.

Her last bull calf has been sold to John R. Pillsbury, Farmington, Maine.

WHAT THE COWS ARE DOING

ON ADVANCED REGISTER TEST

SPECIAL NOTE: This list contains monthly and total credits for all cows, omitting decimals (except for the month's credit of butter fat) and the month's per cent of butter fat. When more than one month's credit is computed at the same time, only the last month's credit will appear with cumulative totals. These credits are subject to verification and correction until final approval and acceptance and all tests are made on the one-day basis except as otherwise indicated. Animals are tested in seven classes as follows: Class A, five years and over; class B, four and one-half to five years; class C, four to four and one-half years; class D, three and one-half to four years; class E, three to three and one-half years; class F, two and one-half to three years; class G, under two and one-half years.

Reentry test is indicated by a * before the cows name. Triple Letter record is indicated by a †. When a cow tested in Triple Letter Class fails to meet the calving requirement, a ¶ appears before the cow's name.

Name and Number	Cl.	Days	Mo.	Production Credit Milk	Production Credit Fat	Total Credit Milk	Total Credit Fat
Adohr Milk Farms, Tarzana, Calif.							
*Adohr Cascade Paula	A	154	Mar	1236	65.29	7324	366
Adohr Hedy Diamond	F	184	Mar	961	43.56	6510	264
Adohr Lubas Jenny	F	365	Mar	494	24.59	14803	707
Adohr Sarah	D	329	Mar	671	38.79	9737	472
¶Adohr Silver Ideal	A	305	Feb	626	29.20	9751	400
*Adohr Supreme Calico	A	64	Mar	2085	100.71	4262	205
s. Surrogate's Supreme of Adohr		D. Wayside's Calico					
Adohr Supreme Silver	G	195	Mar	869	43.73	5988	285
*Adohr Sylvia	A	286	Mar	855	57.23	10281	620
*Angeline's Evangeline	A	365	Feb	624	34.85	15621	794
*Milly of Oak Park	A	93	Mar	1592	73.87	4959	247
s. Dick of Penn Villa		D. Daisy of Oak Park					
Troutmere Edwitcha	A	348	Mar	327	26.22	11062	565
Agar, Calvin A., Flat Brook Farm, Hainesville, N. J.							
Chinquapin Glamour Girl	G	324	Mar	801	44.31	9587	480
Chinquapin Marigold	G	205	Mar	852	44.31	5907	297
Clover Hill Lucerne's Jane	A	232	Mar	944	51.54	8542	419
*Coronation Amy	D	365	Mar	1110	56.75	16536	678
Courtier's Coquette	B	237	Mar	1191	58.48	9185	410
*Croasdaile's Maxim's Pride	C	37	Mar	1403	78.62	1654	92
s. Quail Roost Maxim's Majesty		D. Lahlia of Croas Daile					
*Robin Run's Osa Lotta	A	34	Mar	1795	91.59	1901	96
s. Rockingham Northern Star		D. Robin Run's Ida Lotta					
*Robin Run's Princess	A	314	Mar	1368	84.69	15563	832
Robin Run's Virginia	G	121	Mar	929	49.28	3827	180
Spar Hill Tulip 2d	G	279	Mar	686	40.32	6562	334
Alderney Dairy Company, Alderney-Brooklawn Farms, Morris Plains, N. J. ARHT							
*Afri's Joy of Pioneer Point	A	324	Mar	501	26.07	10235	485
Aletha of Brooklawn 3d	G	288	Mar	553	28.18	6935	334
Brooklawn Julie 3d	G	342	Mar	643	30.57	8430	404
Brooklawn's Barb	F	267	Mar	786	34.20	7972	317
Brooklawn's Beautiful Jessie	G	365	Mar	93	4.94	10297	463
Brooklawn's Bountiful	F	250	Mar	837	34.49	7885	329
Brooklawn's Cassie	F	250	Mar	615	39.85	6630	377
Brooklawn's Denia	G	51	Mar	1008	41.24	1647	65
s. La Grange's Florham Heritage		D. Diana of Cinchona					
Brooklawn's Dottie	G	353	Mar	652	35.83	9502	456
Brooklawn's Duchess 2d	G	230	Mar	576	32.71	5029	269
Brooklawn's Faith	F	189	Mar	719	39.69	5194	284
Brooklawn's Glorie	G	109	Mar	834	38.39	3280	138
Brooklawn's Grace	G	55	Mar	1044	47.32	1849	91
s. La Grange's Florham Heritage		D. Unkledox Grace					
Brooklawn's Honeymoon	F	364	Mar	819	39.41	11072	512
Brooklawn's Honeystar	G	105	Mar	975	42.71	3529	153
Brooklawn's Ida	G	184	Mar	688	33.55	4697	223
Brooklawn's Kelso Iris	G	215	Mar	533	27.67	4125	185
Brooklawn's Lady Victoria	G	365	Mar	33	1.70	9452	445
Brooklawn's Lantern	G	93	Mar	713	36.66	2361	121
Brooklawn's Lassie May	G	365	Feb	273	16.35	8427	414
Brooklawn's Manhattan	G	206	Mar	580	33.41	4526	253
Brooklawn's Maryann	F	194	Mar	527	32.34	5020	265
Brooklawn's Master's Min	G	365	Mar	98	7.78	8421	454
Brooklawn's Peeress	G	106	Mar	901	44.26	3309	168
Brooklawn's Physalis Franchette	F	365	Mar	287	15.50	9346	455
Brooklawn's Ralina	G	105	Mar	669	28.46	2455	103
Brooklawn's Rosalie	G	164	Mar	911	35.53	4961	200
Brooklawn's Rosebud	G	199	Mar	804	39.24	5809	270
Brooklawn's Royal Flossie	G	244	Mar	378	27.03	4624	270
Brooklawn's Sailor Girl 3d	F	344	Mar	678	37.12	9416	448
Brooklawn's Sailor Girl 4th	G	77	Mar	685	31.31	1743	80
s. La Grange's Florham Heritage		D. Brooklawn's Sailor Girl					
Brooklawn's Salem	G	296	Mar	660	34.66	8070	389
Brooklawn's Senorita	G	32	Mar	1042	44.73	1072	46
s. Rockingham Northerner		D. Honour's Senorita of Cinchona					
Brooklawn's Sheba Maid	G	242	Mar	695	38.12	6500	328
Brooklawn's Topaz	G	203	Mar	630	33.30	4841	253
Brooklawn's Ultra Dawn	F	206	Mar	588	36.16	5107	259
Brooklawn's Vigilia	G	360	Feb	177	9.90	8823	435
*Cornalfa's R. Gretchen	A	365	Mar	251	16.83	11397	540
Elsie Girl of Eagles Nest	A	285	Mar	607	30.48	7214	348
Fair Field Holly K.	G	156	Mar	799	34.44	4348	182
Flying Hill Countess Jessemy	G	136	Mar	916	42.81	4213	186
Helen's Royal Marguerite	A	251	Mar	604	31.11	8663	397
Heritage Alta	G	192	Mar	740	35.38	5079	234
Heritage Marie Rose	G	30	Mar	825	29.47		
s. La Grange's Florham Heritage		D. Warriston's Rozier Marie					
Heritage Ramona	G	225	Mar	629	35.66	5409	271
Heritage Rose	G	214	Mar	537	28.51	4232	215
Heritage's Melora	G	172	Mar	873	44.35	5594	269
*Larkfield Vicereine	A	355	Mar	570	35.25	10653	599
Leader's Criterion's Beautiful	F	157	Mar	758	43.77	4495	224
Madon's Pride of Oldacres	A	277	Mar	871	46.00	9273	463
Marshallvale Dot	G	66	Mar	1128	45.43	2356	98
s. Marshallvale Valor		D. Marshallvale Daphne					
Noble Supreme	G	35	Mar	686	32.06	768	35
s. Brooklawn's King Noble		D. Lady Ivadore Supreme					
Northerner's Kate	G	184	Mar	690	33.78	4492	213
Northerner's Lassie	G	364	Mar	668	31.36	9459	424
Northerner's Smith	G	189	Mar	672	36.19	5120	241
*Radiant Lady of Rose Lane	A	365	Mar	385	26.13	13213	810
Sheba of Hilldene	A	302	Mar	604	29.84	8193	417
*Sunny's Verona	A	233	Mar	931	51.11	8008	407
*Susie Royal of Pomeroy	A	365	Mar	128	5.73	13043	570
*Topsy Turvy of Cinchona	A	329	Mar	507	33.36	8615	480
Valor's Dorothy	G	272	Mar	630	33.30	6834	339
*Willowmere Antoinette	A	285	Mar	773	41.85	10098	504
Anderson, Don, "the little farm," Fort Collins, Colo. ARHT							
Galatea of Chicona	G	238	Mar	621	35.39	5283	257
Repeater's Bell of Oak Park	G	293	Mar	496	27.64	5662	276
†Rosebud of Marine View	G	178	Mar	597	33.45	4084	208
Andrus, Julia Dyckman, Memorial, Incorporated, Bournedale Farms, Yonkers, N. Y. ARHT							
Bournedale Abe's Daphne	G	287	Mar	440	23.60	6874	366
Bournedale Doll-Ace	G	227	Mar	1007	54.69	7935	384
Bournedale Frisky	G	182	Mar	683	43.94	4639	261
*Bournedale La Belle	B	71	Mar	1350	69.02	3331	155
Bournedale Lady Margaret	G	333	Mar	941	46.51	11425	496
Bournedale Pat-Ace	G	89	Mar	857	42.45	2427	115
Bournedale Pride	G	364	Mar	636	41.35	8825	509
Bournedale Winsome Nella	G	90	Mar	948	51.77	2948	165
Archer, Caroline, Flying Hill Farms, Reading, Pa.							
Flying Hill Royal Ann	E	365	Mar	330	19.58	10839	519
Flying Hill Royal Lillian	D	61	Feb	1075	56.14	2392	115
s. Flying Hill Prince Royal		D. Nonpareil's Lillian of Breidablik					
Arizona, University of, Tucson, Ariz. ARHT							
†U. of A. Surrogate's Wanda	B	220	Mar	584	35.85	6943	402
Arnold, D. G., Lone Pine Farms, Bucyrus, Ohio. ARHT							
†Arabella of L. P.	B	111	Feb	865	40.50	3657	170
*Banner's Belle of Morrow	A	301	Feb	625	30.56	9788	457
*Cadeau's Doris of Ridgedale	A	273	Feb	774	31.91	10772	398
*Champion's June Pride	A	308	Feb	400	26.75	10038	485
*Cleta of Lone Pine	E	360	Feb	546	30.34	12050	588
*Evalon Jolly	A	176	Feb	686	36.58	5334	260
*Gay Sue of Lone Pine	A	333	Feb	537	29.18	10723	505
*Icea of Lone Pine	B	193	Feb	823	39.02	6789	349
Inaloo's Belle of Lone Pine	G	365	Feb	398	26.90	9084	467
*June Rose of Cowham Farm	A	108	Feb	1226	55.91	5124	248
*Lou of Lone Pine	A	264	Feb	712	39.59	10691	544
*Marcus' Fay of Lone Pine	A	139	Feb	950	48.38	5424	249
¶Mattewa Gay Girl	D	206	Feb	378	18.89	3601	168
*Pirouette of Lone Pine	E	117	Feb	985	53.81	4493	235
*Princess of Morrow	A	111	Feb	795	42.81	3732	178
*Rosalie of Lone Pine	E	160	Feb	853	39.93	5531	246
*Suppliant of Lone Pine	A	365	Feb	143	8.04	11251	545
Top's Ada of Lone Pine	F	206	Feb	777	37.47	6227	291
*White Oak Pearlette B.	C	259	Feb	558	30.31	7941	372
Baird, C. W., Two Brooks Farm, Basking Ridge, N. J. ARHT							
*Golden Noble Dorine	A	144	Mar	1060	55.16	5662	286
*†Hilltop Butterfat Etta	E	181	Mar	943	44.45	6432	297
*†Maple Lawn Nyca	A	96	Mar	1359	65.78	4121	219
†Pine Manor King's Heiress	G	64	Mar	936	38.01	1938	79
†Two Brooks Coquette	F	248	Mar	721	39.40	6835	347
†Two Brooks Fantasy	G	214	Mar	650	41.63	5710	317
†Two Brooks Ingenue	F	285	Mar	725	43.58	8378	450
Ball, William H., Orchard Lawn Farms, Eaton, Ind. ARHT							
*Clay Hill E. Sally	A	27	Feb	979	48.37		
s. Green Vale Emir		D. Clay Hill Sapphire					
Orchard Lawn's Daffodil	F	364	Jan	350	23.65	8143	471
Orchard Lawn's HeatherBloom	G	131	July	897	41.99	3957	186
s. Gayoso Maud's King		D. Emir's Blossom					
Orchard Lawn's Johanna	F	365	Feb	169	9.72	9078	475
Orchard Lawn's Marybelle	G	362	Feb	190	13.14	9554	572
†Orchard Lawn's Molly	F	193	Feb	678	38.32	5452	286
s. Gayoso Maud's King		D. Molly's Millie of Nosker Farm					
Orchard Lawn's Pocahontas	F	35	Feb	842	41.77	1038	52
s. Gayoso Maud's King		D. Clay Hill E. Priscilla					
Orchard Lawn's Yvonne	G	83	Feb	551	23.14	1678	64
s. Gayoso Maud's King		D. Champion's Jewel of Avalon					
¶Rosemary of Orchard Lawn	E	230	Feb	692	42.54	7471	403
s. Quail Roost Patrician		D. Orchard Lawn Foremost Fifi					

Bandy, John Keith, Comfort Farms, Bellevue, Ohio. ARHT

†Comfot R-Viola's Vallie	G	136	Mar	831	38.66	3941	180

Bandy, John W., Comfort Farms, Bellevue, Ohio. ARHT

†Comfort P-Alba's Addie	G	121	Mar	568	25.59	2535	118
†Comfort-P-Vera's Violet	G	304	Mar	416	21.82	5399	256
†Comfort R. Nada's Nan	G	69	Mar	1013	39.02	2211	82
s. Raemelton Royal Robin	D. Comfort K. Nora's Nada						

Barclay, D. W., Chuckanut Farm, Burlington, Wash. ARHT

¶Chuckanut Hattie's Fancy	G	243	Mar	649	35.08	6380	337
¶Chuckanut Lacie	F	223	Mar	587	37.01	5295	305
*†Chuckanut Lady Linn	B	226	Mar	710	36.66	7300	407
†Chuckanut Maybell	G	123	Mar	846	41.88	3793	200
*Lad's Hattie of Middale	B	266	Mar	1093	48.56	12092	553
†Wandamere Joan's Pride	A	59	Mar	1226	49.07	2302	92
s. Bethany Prince Regent	D. Wandamere Wanda's Joan						

Barclay, Hugh, Douglaston Manor Farm, Pulaski, N. Y.

Douglaston Baroness Ailwyn	G	239	Mar	764	46.07	5560	320
Douglaston Baroness Camrose	F	240	Mar	806	46.78	6601	351
Douglaston Baroness Kisle	F	207	Mar	824	50.06	5888	318
*Douglaston Baroness Oriel	B	364	Feb	386	22.04	12163	656
*Douglaston Baroness Raiensdale	A	365	Mar	293	19.66	15138	818
Douglaston Countess Massereene	E	216	Mar	741	48.35	5696	330
*Douglaston Lady Colonna	A	68	Mar	1390	69.25	3096	154
s. Imp. Financier of Myrtle Place	D. Douglaston Duchess Eleanor						
Douglaston Maharanee Bhutan	D	64	Feb	807	44.33	1788	93
s. Douglaston His Royal Highness	D. Douglaston Baroness Raiensdale						
Douglaston Maharanee Chorten	G	202	Mar	607	36.46	4591	249
Douglaston Maharanee Lingmo	G	269	Mar	897	49.26	7654	399
Douglaston Maharanee Padma	F	319	Mar	862	50.88	9985	513
Douglaston Maharani Alwar	G	50	Mar	1049	49.66	1673	79
S. Douglaston His Royal Highness	D. Douglaston Princess Agnes						
*Douglaston Princess Julia	A	365	Mar	546	29.92	15399	745
Douglaston Queen Judith	F	240	Mar	797	44.09	6532	354
Douglaston Queen Marie	G	308	Mar	802	45.48	9550	465
Douglaston Queen Mary	G	339	Mar	916	54.70	11184	578
Douglaston Rosy Queen Anne	G	365	Feb	242	14.74	11529	599

Barnard, R. H., Indian Knoll Farm, Sylvania, Ohio. ARHT

†Admiral's Modesty	D	230	Mar	817	32.22	7221	287
Dictator's Dora's Queen	E	342	Mar	226	14.35	8580	415
Evan-Wel Bonnie	B	290	Mar	315	15.60	6736	311
Guern-Zalee Phyllis 2d	A	288	Feb	200	11.17	5992	274
Haven Hills Aida 3d	C	320	Feb	102	4.68	8534	402
†Haven Hills Belladona	A	68	Mar	985	49.96	2316	117
s. Haven Hills Fashion	D. Haven Hills Belladean 2d						
¶Haven Hills Kathaleen 2d	A	205	Mar	705	31.96	5779	254
†Haven Hills Katie	A	141	Mar	801	34.47	403	186
Haven Hills Treva	B	298	Mar	389	21.19	8498	346
Marben Ford Keen	G	320	Mar	508	28.19	6689	317
†Raymondale Evon	F	199	Mar	608	38.82	5154	284
Raymondale La Verna	G	322	Feb	231	12.85	8761	410
†Raymondale Lulu Bell	F	206	Mar	714	35.29	5473	260
†Raymondale Pansy Blossom	G	96	Mar	1110	44.74	3353	135
Raymondale Violeta	G	63	Mar	764	35.79	1570	73
s. Haven Hills Nobility	D. Haven Hills Loraine 2d						
Rose of Halfred Farms	E	314	Mar	183	10.02	5934	268

Basse, William H., "Guernsey Grove," West Allis, Wis. ARHT

Guernsey Grove Alvina	G	177	Feb	523	32.12	3758	197
Guernsey Grove Anita	G	125	Feb	616	34.62	3168	152
Guernsey Grove Irma	G	340	Feb	468	30.20	6796	388
*Guernsey Grove Jane	E	124	Feb	805	39.56	4336	209
Guernsey Grove Jean	G	171	Feb	610	34.20	4188	207
*Guernsey Grove Mirth	A	130	Feb	898	52.29	4961	259
*Guernsey Grove Nina	C	120	Feb	1092	54.52	5324	240
Guernsey Grove Princess	E	175	Feb	555	30.57	4026	206
*Guernsey Grove Rebecca	B	134	Feb	955	50.63	5477	298
†Hi-Land's Abbie	C	261	Feb	626	30.46	7200	308
*Willalvin's Staraletta	A	91	Feb	957	46.06	3239	155
s. Meadowood Natoma's Cherub	D. Willalvin's Royal Starlight						

Batterman, Henry L., Beaverbork Farm, Mill Neck, N. Y. ARHT

†Beaverbrook Glenelda	G	305	Mar	465	26.70	8193	385
Beaverbrook Granilda	G	365	Feb	124	5.65	13677	605
†Beaverbrook Josephine	F	297	Mar	633	32.18	8115	400
†Beaverbrook Sunbeam	G	305	Feb	311	15.89	8252	394

Bauckus, H. H., Green Tree Farms, Town Line, N. Y. ARHT

†Greentree Rilma Sensation	G	14	Feb	516	22.45
s. Rilma Kate's Greentree Tarzan	D. Caesar's Sensation of Paynehurst				

Beaty, Everett R., The Golden Grange, Huntington, Ind. ARHT

*†Candor's Princess of Manitou	D	114	Mar	1263	52.44	4991	206
*†Golden Grange Hazel	A	181	Nov	427	18.94	5773	242
Mabel of Elmgrove	A	90	Mar	1289	58.03	3828	162
¶Meadow Lodge Blue-Bonnet	F	305	Mar	363	18.15	6465	306
†Orchard Lawn's Morning-Sun	E	32	Mar	1274	56.72	1308	58
s. McDonald Farms Admiral	D. Orchard Lawn's Maud						
Rosa of Elmgrove	A	90	Mar	1247	55.50	3726	163
*†Sylvia of Elmgrove	A	68	Mar	1463	69.54	3204	141
*†Wrendale Buttercup	A	35	Mar	1391	60.55	1522	66
s. Destiny of Leyden	D. Dorothy of Elmgrove Farm						

Beaulier, Adolphe E., Beauhaven Guernsey Farms, Skowhegan, Maine.

Beauhaven's Snowdrop 2d	G	212	Mar	1083	52.97	7270	318
Beauhaven's Viola	G	197	Mar	836	42.89	5541	260

Beaulier, Omer, Beauhaven Guernsey Farms, Skowhegan, Maine.

Beauhaven's Mirth	F	162	Mar	963	54.52	5567	306
Beauhaven's Promise	F	137	Mar	738	38.97	3437	168
Carrabassett's Sonya Queen	A	243	Mar	869	44.00	7258	335
Hurlwood's Betty Anne	A	162	Mar	962	44.64	5015	207
Lakewood Memory 2d	A	304	Mar	1145	54.75	12952	575
Maplelyne's Juliet	A	109	Mar	1028	52.44	3742	165
s. Maplelyne's Mikado	D. Beauhaven's Blue Eyes						

Bedford, F. T., Nyala Farm, Greens Farms, Conn. ARHT

*†Afton's Anita	C	305	Mar	188	10.66	7856	370
†Beechwood's Mystery	B	109	Mar	1086	50.97	3953	176
†Beechwoods' Star	D	39	Mar	1480	68.70	1834	85
s. Longwood Governor	D. Mystery of Far-View						
Beechwood's Zazel	E	107	Mar	1100	57.33	4031	207
†Fairview's Lady Shelia	F	305	Mar	13	.79	6558	331
†Fair View's Pretty Girl	G	303	Mar	547	36.59	6571	374
†Foremost Peg	C	305	Mar	218	14.43	6768	341
Foremost Royal Lady	G	59	Mar	1099	56.74	2137	101
s. Foremost Majestic	D. Foremost Faithful						
*Golden Harvest Supreme's Kitty	B	51	Mar	1640	80.22	2624	128
s. Foremost Faithful Supreme	D. Valor's Katrina						
†Marvel's Daisy Girl	F	305	Mar	553	37.04	8398	441

Bedminster Farms, Incorporated, Dunwalke Farm, Far Hills, N. J. ARHT

*†Dunwalke Butterfat's Flower	A	59	Mar	1537	74.55	2844	145
s. Imp. Blanchette's Butterfat	D. Imp. La Fleur du Jardin's Rosebud						
*†Dunwalke Fanny's Rose	A	141	Mar	1080	59.23	5483	295
*¶Dunwalke Lord's Belladonna	A	151	Mar	917	43.40	5553	248
†Dunwalke Lord's Bounty	A	107	Mar	1199	47.98	4396	175
†Dunwalke Melody's Maggie	G	151	Mar	940	49.64	4833	247
¶Dunwalke Sweet Maggie's Melody	G	274	Mar	795	46.72	7394	394

Beebe, Charles Philip, Eastleigh Farms, Framingham Center, Mass.

†Eastleigh Alma	G	187	Mar	720	46.49	5438	288
†Eastleigh Dutchess	G	194	Mar	808	38.32	5815	262
†Eastleigh Elberta	G	56	Mar	987	42.95	1781	74
s. Eastleigh Merlin	D. Eastleigh Edna						
†Eastleigh Elva	E	87	Mar	926	45.32	2770	134
†Eastleigh Heather	D	132	Mar	999	45.25	4675	201
Eastleigh Louisa	F	150	Mar	1084	46.09	5598	226
†Eastleigh Norma	E	197	Mar	954	40.30	6755	279
†Eastleigh Pansy	D	192	Mar	1001	46.08	6909	312
†Eastleigh Rosemary	D	146	Mar	1047	47.53	5367	242
†Eastleigh Winsome	F	190	Mar	1088	45.61	6921	289
Eastleigh Wistful	D	158	Mar	954	39.05	5476	219

Beerman, H. F., O'Fallon, Mo. ARHT

St. Albans Defender's Angeline	C	352	Mar	423	26.45	9847	484

Bennet, Paul H., Ben-Bow, Quitman, Ga. ARHT

¶Ben-Bow N. Elaine	F	305	Mar	262	12.63	7607	379

Benson, Helen R., Coventry Farm, Princeton, N. J.

Coventry Country Ruberta	G	365	Mar	430	21.73	10807	464
Coventry Princess Angeline	D	250	Mar	707	36.49	7205	355
*Coventry Princess Buttercup	B	274	Mar	895	43.05	9850	433
Coventry Princess Comely	D	321	Mar	958	45.42	12867	543

Berousek, E. R., Lily Lane Guernsey Farm, Oklahoma City, Okla. ARHT

†Kieser's Vanity	A	36	Mar	1270	50.29	1405	55
s. Cooper's Cove Africander	D. Kieser's Valentine						
†Lily Lane Vanity	G	233	Mar	820	44.71	7041	380
¶Lily Lane Veva	D	182	Mar	771	44.05	4849	281

Bethany-Homestead Farms, Incorporated, Honesdale, Pa.

*Bethany Butterfat's Buttercup	B	294	Mar	817	44.64	10691	519
Bethany Fair	E	249	Mar	884	48.83	8505	406
Bethany Favor's Daisy	F	304	Mar	851	49.11	9694	480
Bethany Favor's Gardenia	G	53	Mar	924	39.45	1564	65
s. Gayhead's Favor	D. Spar Hill Gardenia						
Bethany Princess Marilyn	G	197	Mar	848	44.47	5783	272
Bethany Wistar's Hazel	G	82	Mar	1115	45.97	3205	118
s. Green Meads Wistar	D. Klondike Hazel						
Bethany Wistar's Lona	G	78	Mar	1034	56.39	2785	134
s. Green Meads Wistar	D. Hardwick's Lona						
Bethany Wistar's May	F	219	Mar	1201	62.81	8665	390
Bondwick's Hilda	G	150	Mar	636	29.74	3710	157
Coronation Lavendar	G	80	Mar	1095	38.79	2990	96
s. Fra-Mar Farm King	D. Coronation Lobelia						
Coronation Sunbeam	F	62	Mar	1226	41.69	2488	86
s. Fra-Mar Farm King	D. Coronation Sunray						
Fairlawn Dale	G	326	Mar	788	38.73	9037	412
*Friendship V. C. Mariel	A	214	Mar	807	31.00	8365	301
Pharaoh's Jean of Gwynllan	F	229	Mar	1033	54.27	7635	419

Biery Guernsey Farms, Incorporated, Franklin, Pa.

Ella Bella of Rose Point	F	239	Mar	812	41.85	7523	369
Grandview's Martha	F	198	Mar	705	37.69	5413	272
Top's Dolly of Oak Grove	E	215	Mar	777	44.88	7749	381

Bird, Charles S., Endean Farm, East Walpole, Mass.

Endean Buan	G	312	Mar	1150	64.91	11989	590
Endean Fedelma	G	312	Mar	869	48.85	11005	523
Endean Hermonia	G	63	Mar	1269	51.80	2495	92
s. Langwater Peter	D. Endean's Prudence						
Endean Julia	G	52	Mar	1349	58.17	2233	96
s. Langwater Peter	D. Oaks Farm Jean						
*Endean Marjean	C	235	Mar	1359	80.48	11195	641
*Endean Marmia	D	365	Mar	362	19.56	16508	813
Endean Ness	G	313	Mar	1152	60.76	12995	638

Black, S. Bruce, Twin Valley Farm, Pepperell, Mass. ARHT

Eastleigh Mavis	C	185	Mar	788	48.35	5867	327
Ladderlook Debutante 3d	B	143	Mar	993	43.90	5221	223
Ladderlook Freidanette	F	145	Mar	953	49.98	4843	235
*Maplewood Duchess	A	192	Mar	898	51.94	6800	358
Otter Meadow Thelma	C	114	Feb	941	43.59	4456	193
*Twin Valley Topsy	E	243	Mar	818	49.28	8820	492

Blakeford Farms, Incorporated, Queenstown, Md. ARHT

Blakeford Beth	G	41	Mar	1280	48.14	1671	62
s. Blakeford Lord Jim	D. Blakeford Betty						
Blakeford Delight	G	32	Oct	754	26.94	915	32
s. Blakeford Lord Jim	D. Blakeford Delightful						
Blakeford Delphinium	G	365	Mar	711	44.11	12916	655
Blakeford Elaine	G	158	Mar	923	56.26	5378	278
*Blakeford Faun	B	140	Mar	1166	62.42	5834	281
Blakeford Felicity	D	151	Mar	864	44.95	4630	233
*Blakeford Fern	E	270	Mar	1121	61.34	11376	574
Blakeford Forgiveness	G	118	Mar	938	44.75	3911	185
*Blakeford Formosa	E	118	Mar	1335	77.60	5536	316
Blakeford Geisha	G	239	Mar	710	47.22	6598	375
Blakeford Hulda	G	151	Mar	802	47.56	4472	218
*Blakeford Katherine	E	289	Mar	1177	61.45	11823	579
Blakeford Lady	D	75	Mar	1626	89.13	3990	212
Blakeford Lady Peg	G	190	Mar	742	44.07	5091	252
*Blakeford Lida	C	326	Mar	944	53.24	13238	594
Blakeford Luxury	G	186	Feb	576	36.81	5020	252
*Blakeford Peg	A	296	Mar	829	53.83	11678	616

Blakeford Roxanne	G	94	Mar	1302	52.74	4180	170
*Blakeford Thalia	C	335	Mar	1115	58.80	15036	712
Blakeford Wenda	G	205	Mar	992	58.48	6910	357
Broadland Cornelia	G	235	Mar	728	48.47	6231	348
*Haven Hills Bessie	A	51	Mar	1496	64.65	2507	107
s. Aiyukpa K. Sailor Lad	D. Patricia of Haven Hills						
*Reveller's Fanny	A	173	Mar	1042	54.30	6719	321

Bloecher, W. P., Langcroft, Chestertown, Md. ARHT

†Afri's Grace of Pioneer Point	A	253	Mar	563	28.78	6250	277
Churn Creek's Rosemary	C	187	Mar	619	30.18	4743	230
¶Langcroft's Renowned Dianthus	C	162	Jan	712	35.33	5129	254
¶Langcroft's Renowned Dimpling	B	242	Mar	601	27.74	7003	321
†Langcroft's Renowned Josephine	B	250	Mar	598	31.38	6617	353

Boehlke, Wilbur F., Gem View Guernsey Farm, Buhl, Idaho. ARHT

†Gem-View Melba	E	29	Mar	1273	63.68		
s. Fir Ridge Ultra Marvel	D. Idagem Laird's Maxine						
*†Veraval of Chicona	A	28	Mar	966	50.27		
s. Chicona Brandon	D. Valerie of Chicona						

Bolender, A. B., Bolendale Guernsey Farm, Muncie, Ind. ARHT

Bolendale's Margaret Merle	E	193	Mar	565	26.64	4065	176
Bolendale's Melody Merle	G	251	Mar	524	27.73	5393	261

Bolender, A. B., Mr. & Mrs., Bolendale Guernsey Farm, Muncie, Ind. ARHT

†Bolendale's Arlene's Adaline	G	26	Mar	447	19.46		
s. Kenfleur's Nanesta's Count	D. Kenfleur's Foremost Arlene						
*†Kenfleur's Quad Miss	A	38	Mar	1126	51.02	1393	63
s. Kenfleur's Dicta Quad	D. Kenfleur's Hoosier Miss						

Bond, G. W. & Son, Prairie Bloom Guernsey Farm, Junction City, Oregon. ARHT

*†Foremost Blossom of Oak Park	B	110	Mar	1206	48.87	4323	187
s. Foremost Repeater	D. Violet May of Oak Park						
*¶Prairie Bloom Audrey	A	274	Mar	732	37.00	8828	427
*†Prairie Bloom Cherry	D	96	Mar	883	44.18	2950	153
†Prairie Bloom Daisy Lou	F	195	Mar	885	35.86	6460	289
†Prairie Bloom Darline	G	209	Mar	806	38.62	5800	283
†Prairie Bloom Dimples	G	208	Mar	828	44.34	6264	322
†Prairie Bloom Dolores	G	127	Mar	836	40.15	3424	163
†Prairie Bloom Donna Bell	G	143	Mar	819	38.45	4655	237
*†Susana of Prairie Bloom	A	271	Mar	771	41.42	9935	421
†Ultra Ann of Benton	G	182	Mar	489	24.98	3960	197
†Ultra Dot of Benton	E	182	Mar	606	35.14	4177	226
†Wandamere Highlass	G	118	Mar	976	45.31	3811	181
†Wandamere Viola	G	107	Mar	846	35.89	2957	132

Bork Memorial Hospital, William L., Chattanooga, Tenn. ARHT

*Fairlawn Bonnie Bess	A	74	Mar	1047	49.22	2634	128
*Farmhill R. Bloom	A	219	Mar	1255	47.82	9630	378
*Hamilton County Beatrice	E	78	Mar	1498	61.30	3819	153
Hamilton County Queen	G	365	Mar	309	17.38	8048	397
Major's Polly	E	352	Mar	733	39.24	9689	474
Viking Lad's Irene	E	306	Mar	601	33.24	7146	369

Boulder Bridge Farm Company, Excelsior, Minn.

Bopeep's Vivian of Smithdale	C	259	Feb	1027	56.20	10836	493
*Boulder Bridge Kamalin	A	82	Feb	1416	64.46	4248	190
*Boulder Bridge Keta	A	321	Feb	930	50.34	13942	639
*Boulder Bridge Lobelia	B	304	Feb	755	45.31	10070	503
Boulder Bridge Narcissus	F	255	Feb	994	53.11	10134	456
Boulder Bridge Nemesis	F	188	Feb	773	46.82	5869	305
*Boulder Bridge Novel	D	125	Feb	961	43.45	4966	233
Boulder Bridge Octavia	F	105	Feb	1206	50.30	4695	199
Boulder Bridge Odessa	G	23	Feb	866	33.01		
s. Boulder Bridge Ultimus	D. Katy's Janette of Smithdale						
Boulder Bridge Oleander	F	38	Feb	1051	53.61	1398	71
s. Caumsett Harvester	D. Boulder Bridge Linneta						
Boulder Bridge Ophelia	G	317	Feb	696	43.90	9114	463
Boulder Bridge Orderly	G	52	Feb	1233	57.25	2264	118
s. Boulder Bridge Matchmaker	D. Douglaston Lady Lucy						
Boulder Bridge Oread	G	62	Feb	947	55.33	2080	110
Boulder Bridge Oriole	G	162	Feb	687	37.79	4393	227
Boulder Bridge Ornate	G	51	Feb	1229	44.76	2109	76
s. Boulder Bridge Distinction	D Boulder Bridge Janet						
Boulder Bridge Orpha	G	305	Feb	802	43.32	10243	464
Boulder Bridge Oval	G	62	Feb	990	48.55	2151	102
*Elcliff Pet	A	317	Feb	821	46.80	12226	614
*Elizabeth of Iowagold	A	365	Mar	15	.83	12549	600
Hally May Rose	A	233	Feb	798	49.08	9213	421
*Katy's Janette of Smithdale	C	131	Feb	945	49.43	4714	243
Laddie's Rex June	E	124	Feb	1055	47.90	4938	203
Pauline's Katy of Smithdale	A	253	Feb	1013	53.71	10554	519

Bradley, Robert H., Lake Shore Farm, Rome, Maine. ARHT

†Lake Shore Diana's Rosebud	G	135	Mar	659	27.55	3257	145
†Lake Shore Minnehaha's Grace	G	305	Mar	182	10.56	6301	306
†Lake Shore Rexanna's Molly	G	305	Mar	190	12.10	5315	281
†Lake Shore Sandra's Buttercup	G	212	Mar	602	31.15	4977	247

Brandtjen, Henry A., Brandtjen Farms, Farmington, Minn. ARHT

¶Angstman Farm Dairy Girl	F	137	Mar	765	37.57	3434	169
*†Brandtjen's Deloras	A	274	Mar	348	19.45	7649	360
*†Brandtjen's Gay Adventuress	D	72	Mar	1093	44.60	2710	122
s. Brandtjen's Delta	D. Berndale's Princess Pat						
†Brandtjen's Giddy Girl	D	103	Mar	814	41.45	2787	142
†Brandtjen's Gold of Lakeridge	F	304	Feb	448	24.38	6457	341
†Brandtjen's Hannah	E	121	Mar	706	38.12	2880	151
†Brandtjen's Hawaiian Lady	F	72	Mar	732	35.50	1673	82
s. Brandtjen's Freddie	D. Brandtjen's Florence						
†Daphne of Maudesleigh	A	65	Mar	1242	59.00	2544	128
s. Meredith Laurentian	D. Cherrystone of Maudesleigh						
*†Franchester Saucy	A	77	Mar	1081	47.70	2759	123
†Roseway Sweet Honey	D	250	Mar	769	34.22	7344	329

Bricker, Ethel M., Eth-Mead Guernsey Farms, Northville, Mich.

Eth-Mead F. Eileen	F	73	Mar	1111	58.55	2528	121
s. Green Meadow Foreman	D. Eth-Mead K. Eileen						
Eth-Mead F. R. Cathrine	F	68	Mar	1085	64.45	2361	125
s. Coronation Forester	D. Franchester Cathrine						
Eth-Mead FR. Joy	G	329	Mar	680	39.28	9565	519
Eth-Mead F. R. Pansette	F	106	Mar	1238	62.40	4320	194
s. Coronation Forester	D. Meadow-Gold Pansette						
Eth-Mead M. Patsy	G	358	Mar	834	45.62	11444	578
*Meadow-Gold Priscilla	A	365	Mar	369	21.82	14188	733

Briel, B., Savage Farm, Sandston, Va.

*Benton's Vera May	C	343	Mar	884	51.72	13543	716
Savage Farm's Maretta	F	124	Mar	1262	56.17	5386	253
Sherwood Forest Queen Victoria	G	365	Mar	652	35.54	12291	640

Brown, A. L., Clear Springs Farm, Concord, N. C.

*Appin's Happy Girl	A	313	Feb	828	45.09	12491	643
*Appin's Ione	A	365	Feb	568	33.88	13930	724
*Clear Springs' Delight	D	177	Feb	861	50.13	6630	363
Clear Springs' Elizabeth	F	344	Feb	878	57.11	12462	708
Clear Springs' Ella	E	243	Feb	742	41.04	7415	368
Clear Springs' Esquire's Daisy	G	125	Feb	837	38.87	3861	169
Clear Springs' Esquire's Fanny	G	258	Feb	694	37.24	7117	354
Clear Springs Glorious Ett	F	259	Feb	831	44.81	8783	455
Clear Springs' Glorious Tulip	G	79	Jan	1145	58.63	2839	136
Clear Springs' Gracious	F	280	Feb	857	53.26	9622	524
Clear Springs' Maxim A. Enola	F	197	Feb	688	39.45	5542	293
Clear Springs' Maxim A. Flo	G	166	Feb	718	39.24	4701	233
Clear Springs' Princess Fifi	G	251	Feb	726	40.47	7319	376
Clear Springs' Princess Flame	G	89	Feb	951	47.45	3103	150
Clear Springs' Princess Gracie	G	129	Feb	660	39.37	3359	193
Clear Springs' Princess Star	G	37	Feb	1186	49.25	1479	61
s. Quail Roost Maxim's Prince	D. Foremost Starlight						
Gippy Princess Faith	E	365	Feb	49	3.36	9132	495
*Klondike Marigold	A	181	Feb	1336	65.63	9242	441
*Klondike Nandina	A	107	Feb	1025	60.99	4181	245
*Noble's Butterfat Anna	C	109	Feb	1354	60.70	5267	262
Pharaoh's Princess	B	365	Feb	800	51.04	14232	807
Riegeldale Emory's Charity	G	280	Feb	612	40.34	6900	388
Riegeldale Emory's Cleopatra	G	51	Feb	951	45.46	1683	82
s. Riegeldale Melba's Emory	D. Quail Roost Majesty Spot						
*Rivelon Valiant Springtime	A	365	Feb	278	14.79	13474	654
Woodside Foremost Pansy	A	181	Feb	606	36.67	4387	257
*Zimalcrest Laddie's Beauty	C	107	Feb	1308	62.14	5299	253
Zimalcrest Romona	G	69	Feb	999	42.70	2221	96
s. Quail Roost Maxim's Design	D. Zimalcrest Rhodora						

Brown, Donaldson, Mount Ararat Farms, Port Deposit, Md. ARHT

Foremost Queeniemae	F	212	Mar	1105	54.16	8418	384
Lynworth Countess	E	139	Feb	643	27.30	4101	214
*Maple Lane Africander's Gordie	A	365	Mar	428	24.11	13059	702
Mt. Ararat's Butterfat's Ginnie	G	13	Feb	391	17.62		
s. Hilltop Myrtle's Butterfat	D. Cherub's Royal Virginia						
Mt. Ararat's Challenger Maggie	G	365	Mar	201	13.41	8517	495
Mt. Ararat's King's Baby	G	188	Feb	701	33.89	5579	244
*Mt. Ararat's King's Juno	D	35	Feb	1343	60.84	1627	73
s. Caroline's King	D. Challenger's Upland's Lady						
*Rex's Rosilie of Bolton	B	38	Feb	1394	64.97	1826	92
s. Leda's Rex of Bolton	D. Rose Trixie of Bolton						
Sherwood Forest Queen Kudos	D	27	Feb	1164	55.87		
s. Coronation Potentate	D. Sherwood Forest's Arrogant Kay						

Brown, Edward H., West Hartford, Conn. ARHT

Foremost Prosperina	D	212	Feb	845	43.14	8198	400
Rex's Dora of Ware	E	259	Mar	794	42.56	8050	408
Thatch Meadow Levity	D	320	Mar	764	48.07	11994	681

Brown, H. H., Strother, S. C.

Clear Springs' Maxim A. Eula	G	346	Mar	574	37.07	8961	515

Brown, Henry M., Savada Farms, Whitesboro, N. Y. ARHT

*Savada Farms Aphrodite	D	255	Mar	817	49.43	8309	437
†Savada Farms Dainty D.	G	52	Mar	876	38.21	1484	64
s. McDonald Farms Duke	D. Savada Farms Diane						
Savada Farms Io	F	199	Mar	752	43.05	5163	272
*Savada Farms Melba	A	129	Mar	1583	102.60	7619	431

Brundige, Paul L., Columbus, Ohio. ARHT

Welcome In Olive	C	199	Mar	859	35.67	6785	272

Brundige, T. K., Columbus, Ohio. ARHT

Lady Maud of Willa Lea	A	182	Mar	838	41.09	6112	279
Lady May of Tall Pine	A	182	Mar	1022	58.91	6934	360

Brundige, W. P., Columbus, Ohio. ARHT

Anne of Cherry Hill	A	212	Mar	711	40.92	6211	323
Babbie of Lyme	C	84	Mar	1038	47.87	3085	150
Cherry Hill Pollette	E	94	Mar	1388	56.93	4382	181
Cherry Hill Pollyanna	A	134	Mar	1191	52.91	5473	256
Chestnut Ridge Bessie's Sprite	C	135	Mar	1157	49.67	5397	251
Fairfield Opal	A	54	Feb	947	40.19	1916	78

Bryan, Amos, Meadow Spring Farm, Perkasie, Pa. ARHT

Meadow Spring Amanda 3d	G	277	Mar	499	25.43	5102	248
Meadow Spring Guernie Rose 2d	G	268	Mar	715	35.35	6627	311
Meadow Spring Jeanine	G	79	Mar	791	37.52	2062	97
Meadow Spring Miriam 2d	G	365	Mar	590	31.78	9482	490
*Utmost's Gippy Dolores	A	365	Mar	33	2.19	9986	568

Bryan, Paul S., Meadow Spring Farm, Perkasie, Pa. ARHT

*Maridel of Edgewood Farm	A	104	Mar	1482	66.71	5092	254
Maridel's Charm	G	97	Mar	643	26.17	2080	83
Meadow Spring Marguerite 2d	G	323	Mar	673	38.78	7028	372
Meadow Spring Starlight's Lina	G	179	Mar	765	34.90	4730	224

Buckingham, S. McLean, Mount Fair Farm, Watertown, Conn. ARHT

†Falconer's Sarah Jane	F	128	Mar	619	24.90	2956	120
*†Golden Harvest Knight's Holly	C	94	Feb	1172	54.39	4307	191
†Hilda of Mt. Fair	F	187	Mar	707	32.55	4567	203
¶Hillside Farm Buttercup	C	252	Mar	579	27.13	6063	263
†Hillside Golden Rose	F	305	Mar	95	6.27	5058	246
†Kinella of Mount Fair	E	230	Mar	400	20.80	4199	209
†Mount Fair Annabella	B	302	Feb	79	4.90	7702	405
†Nobella of Mt. Fair	G	53	Feb	654	25.74	1691	65
s. Folly Girl's Monarch of Mt. Fair	D. Mount Fair Nobella						
¶Steele's Hill Maria	G	263	Mar	481	25.75	5065	246

Bureau of Dairy Industry, Columbia, S. C.

Line Sequel Gencav Jewel	G	266	Mar	704	36.34	7548	355
Line Sequel Gen-twi-Cav Amelia	G	338	Mar	507	26.65	8365	397
Sequel's Cavalier Amelia Ann	G	103	Mar	512	28.08	1804	97
Sequel's Cav Jeweller Lady	G	203	Mar	602	32.67	4304	238
Sequel's Gencav Amelia Girl	G	169	Mar	569	36.45	3430	184
Sequel's Gencav Amelia Rose	G	161	Mar	313	20.22	2325	123

Sequel's Gencav Ameosa Rose	G	356	Mar	576	39.23	8868	454
Sequel's General Agnes	D	365	Mar	148	8.21	5909	293
Sequel's General Jeweller Maid	G	302	Mar	552	36.55	7009	415
Sequel's General Twicav Cora	G	365	Mar	141	10.54	6882	352
Sequel's General Twicav Dora	F	231	Mar	372	21.31	4096	195
Sequel's General Twicav Lass	G	41	Mar	901	39.75	1147	50
s. Saugerties Royal Sequel	D. General's Double Cavalier Cora						
Sequel's Grapelawn Marzella	G	56	Mar	1011	45.60	1709	73
s. Saugerties Royal Sequel	D. Holliston's Marzella						
Sequel's M. C. Cavalier Belle	G	317	Mar	574	31.01	8317	394
Sequel's M. C. Raider Belle	G	254	Mar	603	34.76	6455	317

Burroughs, C. F., Bayville Farms, Lynnhaven, Va. ARHT

Bayville Maxim's Folly	G	356	Mar	508	24.38	8577	388
Bayville Prince's Gay Flo	G	365	Mar	655	28.46	12153	586
Bayville Secret's Sylvia	G	348	Mar	389	17.84	6906	340
*Ruayne Hermes Rose	A	365	Mar	172	7.57	10733	576

Burton, Oliver M., Burton Lane Farm, Lake Forest, Ill. ARHT

*†Adelmer's Alert Clara	B	155	Mar	983	60.57	5940	334
†Adelmer's Alert Constance	C	305	Mar	476	29.68	8228	430
¶Adelmer's Alert Eloise	G	194	Mar	761	42.66	5196	286
†Adelmer's Alert Elsa	G	126	Mar	945	47.00	4064	197
†Adelmer's Coronation Ethel	G	114	Mar	779	39.43	3271	157
¶Tianna's Gleam	A	237	Mar	820	43.92	7589	392
*†Windemere's Lady Esther	E	130	Mar	1025	44.39	4753	213

Canavarro, G. de S., Erinton, Queenstown, Md. ARHT

*Brandywine Manor Valentine	A	56	Mar	1578	68.02	2727	119
s. Green Meadow Magnate	D. Bradford Meadow Delphinium						
Contender's Bella	B	79	Mar	949	43.56	2510	114
Contender's Patsey	C	350	Mar	1153	59.50	17914	894
*Contender's Princessa	C	77	Mar	1250	63.78	3163	163
†Erinton Mary	G	300	Mar	523	31.72	6388	328
Erinton Molly	G	331	Mar	799	49.58	10189	583

Caughman Brothers, Golden Glow Farm, Lexington, S. C. ARHT

Gippy May King's Nettie	E	365	Mar	192	12.03	10117	542
Golden Glow Holliston Norma	G	212	Mar	791	38.63	5698	254
Golden Glow Maxim Genius	G	307	Mar	1003	48.89	10585	496
Golden Glow Maxim Maid	F	116	Mar	794	42.99	3027	156
Improver's Royal Constance	E	88	Mar	1223	58.36	3498	165
*Sunny Hill Picotee Zefir	A	206	Mar	1126	63.52	8505	438

Caughman, E. M., Golden Glow Farm, Lexington, S. C. ARHT

Golden Glow Molly Beauty	D	59	Mar	1041	46.86	1978	93
s. Quail Roost Bonnie Maxim	D. Golden Glow Grace						
Golden Glow Tulip Beauty	G	365	Mar	131	7.64	9344	461

Caumsett Corporation, The, Huntington, N. Y.

Caumsett Atlantic Glitter	F	335	Mar	955	53.29	11378	587
Caumsett Atlantic Judy	G	225	Mar	1200	60.36	9481	419
Caumsett Atlantic Rose	G	196	Mar	1070	51.06	7526	319
Caumsett Country Doris	G	365	Feb	238	13.33	12185	607
Caumsett Country Splendor	G	365	Mar	206	11.47	11792	572
*Caumsett Dora	A	151	Mar	1417	63.48	7321	318
*Caumsett Ida	A	240	Mar	1448	66.79	12366	519
*Caumsett Lady Slipper	B	182	Mar	1062	57.14	7766	406
*Caumsett Lela	A	151	Mar	1438	58.67	7735	318
*Caumsett Northern Ruby	A	180	Mar	932	57.19	6699	378
Caumsett Ocean Berma	G	307	Mar	1256	71.12	12060	623
Caumsett Ocean Camilla	G	47	Mar	1566	59.67	2221	84
s. Caumsett Dynamo	D. Caumsett Royal Claire						
Caumsett Ocean Clarice	F	238	Mar	896	55.40	8789	491
Caumsett Ocean Fancy	G	113	Mar	1139	53.11	4149	191
Caumsett Ocean Ora	G	237	Mar	868	43.78	8347	378
Caumsett Ocean Zada	G	365	Feb	542	29.02	12572	579

Chambers, A. H., Maple Lane Farms, Kingston, N. Y.

*Maple Lane Africander's Jackie	A	28	Feb	1997	4.66	93.08	
s. Saugerties Africander	D. Maple Lane Monarch's Jacquelin						

Champlin, William H., Haven Hill Farms, Rochester, N. H. ARHT

Demon's Carrie of M. H.	D	234	Mar	641	30.54	6323	294
Edgewood's Bloom	F	176	Mar	806	40.02	4261	201
Groton House Caesar's Lassie	F	187	Mar	752	44.87	4256	241
†Maywood Stardust Mae	G	90	Mar	970	40.17	2637	113
Progressor's Caroline of M. H.	G	365	Mar	933	43.31	13237	638
Rockingham Hollicora	G	121	Mar	640	35.46	2565	134
Rosewald Merry Lass	G	54	Mar	997	43.78	1660	79
s. Argilla Fashioner	D. Thirlstane Merry Lass						

Chapman, J. W., Lyerly, Ga. ARHT

Riegeldale Viscount's Bountiful	F	365	Mar	152	8.90	10386	546

Chatham, Thurmond, Klondike Farm, Elkin, N. C.

*Alice of Black Lake Farms	A	325	Mar	834	50.47	11208	546
Clear Springs' Glorious Estell	F	365	Mar	656	35.10	9622	462
*Edisto Farm's Rosalie	D	286	Mar	884	55.64	10132	552
*Elizabeth of Cottonade	A	365	Mar	759	38.98	12715	549
Gold Branch A. D. Rosebud Beauty	E	365	Mar	351	18.86	13824	606
Klondike Articia	F	353	Mar	728	37.90	8864	396
Klondike Early Morn	D	365	Mar	118	6.43	10533	502
Klondike Hansella	G	106	Mar	1183	54.33	3923	170
s. Klondike Hollimost	D. Klondike Kristin						
Klondike Hatherine	G	295	Mar	827	52.46	8849	458
Klondike Hollerine	G	279	Mar	962	45.44	9362	397
Klondike Hollikim	F	174	Mar	995	52.65	6140	272
Klondike Kary	F	170	Mar	1068	53.64	6078	276
*Klondike Katherine	A	365	Mar	220	11.77	12882	634
Klondike Leahriss	F	241	Mar	1061	49.99	9263	388
Klondike Lottie	F	35	Jan	1162	41.13	1283	45
s. Mobjack Laddie	D. Jumbo's Pansy of Wilna						
*Klondike Merry Maid	A	321	Mar	908	54.33	12250	620
*Klondike Mollie	D	312	Mar	1157	59.85	13483	597
*Klondike Rose	B	346	Mar	991	51.18	13176	570
*Klondike Royal Matilda	A	192	Mar	962	52.26	7258	328
Klondike Vira	G	365	Mar	774	42.50	11397	516
*Lady Kim of Klondike	A	365	Mar	313	19.49	11658	602
Rivelon Janice	D	365	Mar	213	10.97	12009	555

Cheney, Alton Austin, Falcon's Flight Farm, Litchfield, Conn. ARHT

Falcon's Wintergreen	G	151	Mar	710	28.08	4071	153

Cheney, B. Austin, Falcon's Flight Farm, Litchfield, Conn. ARHT

Falcon's Gladys	A	167	Mar	635	31.56	3738	177
Falcon's Good News	A	145	Mar	617	33.81	3713	190
Falcon's Hannah	A	54	Mar	1175	54.18	2092	94
s. Falcon's William	D. Falcon's Candace						
Falcon's Perfection	A	99	Mar	1044	46.06	3491	153
Falcon's Rachel	A	150	Mar	694	33.27	4146	198
Falcon's Rhoda	A	132	Mar	723	36.84	4203	199
Falcon's Valencia	F	233	Mar	640	33.48	5331	265
Falcon's Vampire	F	220	Mar	617	29.32	4983	224
Falcon's Venus	E	106	Mar	755	34.47	2743	117
Falcon's Walnut	G	207	Mar	580	31.82	4246	217
Falcon's Watercress	F	114	Mar	803	35.43	3323	131
Falcon's Wren	F	85	Mar	842	36.21	2331	95

Cheney, Charles B., Falcon's Flight Farm, Litchfield, Conn. ARHT

Falcon's Priscilla	A	101	Mar	671	37.76	2655	125
Falcon's Valentine	F	197	Mar	621	32.53	5056	241

Cheney, Constance B., Falcon's Flight Farm, Litchfield, Conn. ARHT

Falcon's Vernette	F	263	Mar	436	23.10	5228	251

Church Home Orphanage, The, The Church Home Guernsey Farm, York, S. C. ARHT

Belle's Hellen	E	257	Mar	658	33.46	6415	297
Bynum's Nankin	A	85	Mar	921	41.46	2775	116
Cavalier's Favorite Glory	E	289	Mar	719	37.61	8364	373
Chief's Sara of Len-O-Steve	E	240	Mar	427	24.64	4506	235
*Fairwold's Lady DeFonso	C	314	Mar	568	24.52	9493	375
Hazelwood of Bynum's Farm	A	182	Mar	713	33.53	5200	225
Wilson's Pet Queen	A	100	Mar	819	35.39	2896	120
s. Hazlewood's Cavalier	D. Turner's Lady						

Clarke, Stanley & Margaret F., Bailiwick Farm, Portsmouth, R. I. ARHT

Gibson Farm Loiselle	D	300	Mar	319	19.56	5538	272
Gibson Farm Motley Maid	D	330	Mar	625	33.45	8514	439
*†Locust Valley Rosebud	D	109	Mar	923	43.11	4023	199
¶Rockland Calla	G	269	Mar	710	33.02	6435	272
Rockland Muriel	G	319	Mar	748	34.19	8381	360

Cleghorn Corporation, Longwoods, Md. ARHT

†Bournedale Polly's Lorraine	G	115	Feb	654	33.57	2780	133
s. Bournedale Golden Abe Lincoln	D. Bournedale Polly						
†Cleghorn Maxim's Dorcas	G	53	Mar	864	39.50	1457	66
s. Cleghorn Maxim	D. Cleghorn Neptune's Baby						
†Cleghorn Maxim's Dunce	G	46	Mar	905	41.11	1321	60
s. Cleghorn Maxim	D. Cleghorn Rollo's Belle						
†Cleghorn Neptune's Carrie	E	58	Jan	869	43.72	1649	89
s. Meadow Brook Fanny's Neptune	D. Cleghorn Advancer's Anita						
†Cleghorn Neptune's Diana	G	305	Feb	368	22.67	6048	344
¶†Cleghorn Neptune's Dora	G	303	Mar	538	27.81	7545	363
†Cleghorn Neptune's Doris	G	196	Mar	542	26.08	4061	202
†Cleghorn Neptune's Dottie	G	172	Mar	491	29.72	3185	180
†Cleghorn Peerless Clara	F	305	Jan	246	13.99	7246	376
†Cleghorn Peerless Duchess	F	157	Mar	823	42.71	4717	225
Cleghorn Prince's Cheerful	G	365	Feb	271	14.65	9837	479
†Cleghorn Prince's Cherry	F	305	Sept	177	9.77	6172	352
†Cleghorn Prince's Damsel	G	145	Mar	745	40.83	3841	192
s. Bournedale Crown Prince	D. Cleghorn Carol's Colleen						
Cleghorn Prince's Deanie	G	319	Mar	884	51.76	10575	550
Cleghorn Prince's Delia	F	155	Mar	593	38.83	3575	217
s. Bournedale Crown Prince	D. Cleghorn Ladybird's Mopsey						
†Cleghorn Prince's Destiny	F	112	Mar	674	41.79	2672	136
s. Bournedale Crown Prince	D. Meadow Brook Lad's Winner						
†Cleghorn Prince's Deuce	G	55	Mar	1290	51.87	2324	94
s. Bournedale Crown Prince	D. Cleghorn Neptune's Annette						
†Cleghorn Prince's Dixie	F	149	Mar	880	41.29	4624	214
s. Bournedale Crown Prince	D. Cleghorn Princess Pamela						
Cleghorn Rollo's Chloe	D	172	Mar	606	27.03	3723	178

Clemson Agricultural College, Clemson, S. C.

†Clemson Majesty Laudable	E	98	Mar	771	41.20	2628	129
†Clemson Majesty Maiden	G	242	Mar	723	41.89	6430	331
†Clemson Majesty Mistress	G	234	Mar	541	37.91	5110	295
†Clemson Majesty Modesty	G	206	Mar	641	38.82	4550	226
†Clemson Majesty Moment	G	132	Mar	758	41.74	3315	156

Clyburn, C. F., Est., Kershaw, S. C.

†Clyburn Butterfat Rosette	G	156	Mar	779	42.54	4023	220
Mulhocaway Butterfat Ilene	G	101	Sept	820	33.80	3110	133
s. Hilltop Butterfat	D. Ilene of White Farms						

Clyburn, Sara Brewer, Kershaw, S. C.

Mulhocaway Butterfat Ilene	G	283	Mar	679	35.99	7402	339

Cochard, Rex, Topeka, Ind. ARHT

Libensam Bountiful	G	279	Mar	605	37.78	7201	394

Colby, Howard H., Colby Dale Farms, Romeo, Mich. ARHT

Ajax Capitola	A	344	Mar	801	43.25	12769	626
Beverly's Connie Ailene	A	313	Mar	532	28.12	9621	451
Beverly's Finesse	A	268	Mar	810	34.62	10290	440
Colby's Moderne Felice	G	247	Mar	784	42.61	7056	346
Colby's Moderne Quality	F	166	Mar	806	43.81	5475	285
Colby's Moderne Sally Ann	D	196	Mar	1054	45.33	7491	329
Colby's Modern Pearl	F	308	Mar	687	38.07	8293	440
Franchester Roseate	E	267	Mar	611	32.83	7507	382
Longacres Louise	G	328	Mar	801	37.66	9397	431
Vernell Bonnie	G	345	Mar	796	38.71	9881	461

Compton, Lucius B., The Eliada Orphanage Farm, Asheville, N. C. ARHT

*Accident's Elaine of Eliada	E	214	Mar	237	10.32	4276	175
*Beauty's Diana of Eliada	B	95	Mar	1372	68.33	4209	202
s. Princess' Gold Digger of Eliada	D. Topsy's Eliada's Beauty						
*Bright Cloud of Eliada	A	127	Mar	890	39.73	3924	161
Commander's Alpha of Eliada	C	141	Mar	624	30.49	2852	135
Delight's Glenabella of Eliada	F	186	Mar	762	32.92	5228	207
Eunice's Lantanna of Eliada	G	233	Mar	685	34.21	5366	268
Maybelle's Mona of Eliada	G	62	Mar	794	39.90	1562	77
s. Imp. Linda's Sailor of Eliada	D. Rose's Maybelle of Eliada						
*Sequel's Betty of Eliada	A	180	Mar	1014	42.09	6855	279
Sunny Dawn's Rosalie of Eliada	F	70	Mar	716	36.76	1858	91
s. Sequel's Monarch of Eliada	D. Star Dream's Sunny Dawn						

Sunshine's Lulu Bell of Eliada	G	66	Mar	964	46.97	2068	99
s. Sequel's Monarch of Eliada	D. Lady Sunshine of Hickory Grove Dairy						

Compton, Lucius B. & Ingram, Elmer, Asheville, N. C. ARHT

*Eliada's Gladys	A	23	Mar	967	49.44		
s. Topsy's Sequel of Oaks Farm	D. Pollyanna of Eliada						

Connecticut, University of, Storrs, Conn.

*†Cedilla Colleen Storrs	A	90	Mar	1227	50.96	3727	162
Celia Cedilla Storrs	F	167	Mar	590	28.63	3606	171
Cobina Cedilla Storrs	G	156	Mar	657	32.61	3741	186
Norma Nanette Storrs	F	289	Mar	849	40.77	8965	419

Cooper, Tom, Tom Cooper's Farm, Ardmore, Okla.

Cooper's Austell	G	333	Mar	568	33.06	8497	437
Cooper's Flo	D	355	Mar	693	37.45	11429	531
*Cooper's Folly	A	365	Mar	513	22.47	13084	512
Cooper's K. L. Maiden	E	268	Mar	698	39.80	7447	392
Cooper's Refugee	F	215	Mar	742	34.73	6058	268
Cooper's Regalia	G	355	Mar	510	31.11	9292	472
Cooper's Remanda	G	327	Mar	685	38.53	10157	474
Cooper's Rex's Lady	G	364	Mar	544	29.75	9756	445
Cooper's Rhea	F	365	Mar	251	12.82	12465	565
Cooper's Ritzie	G	365	Mar	22	1.83	8307	415
Cooper's Roberta	G	365	Mar	190	11.02	9569	454
*Cooper's Rosemary	C	307	Mar	712	38.12	10171	435
Cooper's Roslyn	G	365	Mar	183	8.23	10576	433

Cornell University, Ithaca, N. Y.

Cornell Barbarian Elena	G	206	Mar	760	30.74	6193	274
Cornell Barbarian Ida	A	164	Mar	1223	51.75	7217	327
Cornell Patriot Cynthia	E	270	Mar	806	41.43	8244	375

Corpening, G. O., Hendersonville, N. C. ARHT

Green Hill's Pansy Belle	C	328	Mar	421	20.36	8007	350

Cotting, C. E., Chedco Farm, Berlin, Mass.

Chedco Angelina	G	220	Mar	839	42.22	6726	336
Chedco Ann	F	166	Mar	954	45.70	5220	251
*Chedco Cherubim	D	203	Mar	744	35.83	6767	318
*Chedco Honeysuckle	A	187	Mar	1213	66.01	8500	439
Chedco Lilla	D	365	Mar	423	25.98	12107	660
Chedco Violet	G	132	Mar	774	38.81	3721	182
Fairlawn L. Evaline	G	145	Mar	843	45.55	4800	233
†Two Brooks Candida	G	280	Mar	586	38.18	7225	421
†Two Brooks Cantata	G	9	Feb	226	9.32		
s. Clara's Heartsease Butterfat	D. Two Brooks Katinka						

Cottrell, A. M., Est., Maple Lawn Farms, Hopkinton, R. I. ARHT

Maple Lawn Agnes	C	47	Mar	1394	69.16	2080	96
s. Maple Lawn Major Bandmaster	D. Maple Lawn Astrid						
Maple Lawn Charlotte	D	86	Mar	1564	57.77	4123	156
s. Birchfield Ultra King	D. Maple Lawn Maris						
Maple Lawn Donna May	G	103	Mar	1115	51.67	3863	162
s. Birchfield Ultra King	D. Maple Lawn Betsey May						
Maple Lawn Estereen	G	65	Mar	1148	45.50	2423	91
s. Birchfield Ultra King	D. Maple Lawn Libbie						
Maple Lawn Ina	F	47	Mar	1275	49.87	1933	71
s. Horse Shoe Falls Colonel	D. Una of Maple Lawn Farms						
Maple Lawn Sandra	D	58	Mar	1374	55.52	2546	97
s. Birchfield Ultra King	D. Maple Lawn Rosamond						

Cowan, L. W. & Sons, Cowan Farm, Oshkosh, Wis.

*†Bopeep of Cowan Farm	C	151	Mar	1178	59.63	6629	337
†Eva of Cowan Farm	G	111	Mar	946	49.22	3621	184
*†Evelyn of Cowan Farm	A	101	Mar	1164	61.13	4207	208
Fay of Cowan Farm	G	147	Mar	763	54.48	4136	256
*†Fern of Cowan Farm	E	182	Mar	873	45.33	5936	312
*†Golden of Cowan Farm	C	164	Mar	871	49.39	5818	311
†Nana of Cowan Farm	G	243	Mar	680	37.35	6160	319
*†Osie of Cowan Farm	E	70	Mar	1326	66.86	3094	147
Rosebud of Cowan Farm	E	136	Mar	1105	59.47	5547	295
†Rose of Cowan Farm	G	111	Mar	1033	52.39	3694	184
†Susie of Cowan Farm	G	111	Mar	1113	54.54	4235	201

Cowham, C. F., Cowham Farm, Jackson, Mich.

Golden Hazel of Cowham Farm	A	220	Mar	732	39.12	6559	332
*Golden Light of Cowham Farm	A	210	Mar	768	37.44	6798	313
*Rex's Fern of Cowham Farm	A	347	Mar	261	14.19	8484	419
Yankee's Lass of Cowham Farm	F	246	Mar	999	41.39	8604	367

Cox, Abraham B., Glensfoot Farm, Cherry Valley, N. Y.

Achievement Glory	F	358	Mar	198	14.67	6741	424
Achievement's Glow	G	365	Mar	78	5.61	7358	406
†Melody Cherub's Betty	C	195	Mar	705	41.60	5479	311
¶Melody Cherub's Ceres	B	167	Mar	761	43.95	4875	265
†Melody Cherub's Lois	D	219	Mar	600	34.46	6057	305

Cox, Louis S., Randot Farms, Methuen, Mass.

†Randot Betsymere	C	167	Mar	742	40.81	5135	256
†Randot Suess 2d	E	258	Mar	620	31.46	7252	330

Coy, Guy C., Xenia, Ohio. ARHT

¶Marigold's Senna May	A	252	Mar	553	28.18	5540	252
¶Marigold's Violet May	G	184	Mar	456	24.97	3126	154

Coy, Lawrence, Xenia, Ohio. ARHT

†Sugarcreek Helvia	F	83	Mar	607	31.42	1744	85
s. Franchester Harvester	D. Sugarcreek Senna Elma						
†Sugarcreek Senna Caroline	A	207	Mar	443	25.87	3756	199
†Sugarcreek Senvesta Sue	F	86	Mar	590	30.87	1715	88
s. Franchester Harvester	D. Sugarcreek Susan						
†Sugarcreek Super Hester	G	121	Mar	624	31.20	2615	117
¶Sugarcreek Vesta Colleen	E	282	Mar	516	29.06	6266	312
†Sugarcreek Vesta Kitty	D	237	Mar	372	22.35	4089	231
†Sugarcreek Vesta Viola	F	90	Feb	655	29.15	2384	100
s. Franchester Harvester	D. Sugarcreek Wanda						
†Sugarcreek Vesta Winnifred	G	305	Feb	320	19.39	5777	312

Craig, R. A., Dr. & Mrs., Leafy Lane Farm, Kokomo, Ind. ARHT

†Craig's Gypsy Fortune	C	74	Mar	760	32.71	1963	81
s. Royal's Val Dasher	D. Eureka King's Gypsy						
†Pride's Mission of Leafy Lane	G	50	Mar	772	30.92	1245	50
s. Ridglydale's Lone Ranger	D. Secret's Gay						
†Secret's Joy	A	80	Mar	883	34.09	2514	96
s. Royal's Val Dasher	D. Pride's Secret						

Craig, Walter, Craiglan Farms, Perkasie, Pa.

Craiglan Miss Diana	G	89	Mar	968	50.83	2858	133
s. Florham Countryman	D. King Midas' Diva of Craiglan						
Florham Joyous	E	190	Mar	679	40.63	4899	262
Heroic's Frolic of Craiglan	G	338	Mar	717	51.04	9257	556

Crane, Francis V., Basquaerie Farms, Millis, Mass. ARHT

Basquaerie Autumn Sunshine	G	59	Mar	888	34.22	1639	63
s. Howland Gallant Rebellion	D. Kingfield Sunshine						
Basquaerie Buttercup	G	243	Mar	568	29.35	4744	240
Basquaerie Christmas Rose	G	53	Mar	1277	67.72	2111	111
s. Glynwood's Neptune Rosenda	D. Hilda of Tersana Farm 2d						
Basquaerie Katrinka	G	301	Mar	661	34.31	7243	367
Basquaerie Rosasharn	G	234	Mar	650	31.72	5336	253
Basquaerie Thankful	G	365	Mar	454	24.79	8798	424
Basquaerie Vermont Lass	G	365	Mar	262	16.38	7859	409
*Catamount Daffodil	C	236	Mar	899	55.20	7474	427
Diadem of The Glen	G	205	Mar	571	30.06	4738	218
Maywood Diadem	G	94	Mar	719	28.71	2068	78
Rosewald Janice	G	69	Mar	956	43.40	2132	110
Rosewald Patience	F	115	Mar	926	43.15	3640	180
*Valleyside Anna's Dimple	A	193	Mar	899	52.73	6369	329
Valleyside's Gypansie's Edith	A	110	Mar	1087	46.43	4349	184
Valleyside Viney's Eclat	A	127	Mar	1189	47.47	5033	213

Curtiss Candy Company, Dundee, Ill. ARHT

Calculator's Marigold	F	121	Mar	1000	57.95	4061	208
Gordondale Cecile	F	121	Mar	956	47.81	3887	177
†Jonacre D. Martha	G	121	Mar	686	36.32	2853	152
†Jonacre D. Mary	E	40	Mar	870	36.46	1142	50
s. Cesor Pharos' Dafoe	D. Jonacre Mary						
†Jonacre Jessie	G	228	Mar	576	31.44	4338	213
¶Jonacre L. Junette	G	151	Mar	778	35.80	3944	179
†Jonacre Mae	G	255	Mar	598	31.41	5871	293
†Jonacre Phileen	G	265	Mar	514	29.26	5179	263
¶Jonacre Sweet Music	G	215	Mar	661	40.30	4819	293
†Liberty's Melba	F	121	Mar	694	36.69	2799	155
Ollie's Dot of The Milk Jug	E	92	Mar	1121	62.45	3368	174
Peach of Vanity	E	30	Mar	1131	57.72		
s. Luxerin Orpheus	D. Spot of Vanity						
Pine Manor King's Destiny	G	268	Mar	780	42.92	7471	371
Progress of Ore Hill	G	92	Mar	754	36.90	2547	114
Queen Mary of Seymour	D	102	Mar	1638	68.50	5799	243
St. James Philosopher's Loraine	G	297	Mar	1053	49.85	10445	435
Secret's Sapphire	G	37	Mar	1590	64.26	1822	73
s. Green Meads Proud Secret	D. Foremost Neptuna						
Violetta of Seymour 2d	F	70	Mar	1307	62.34	2821	136
s. Boulder Bridge Mischief	D. Violetta of Seymour						

Dancer, Robert Russell, Jackson, Mich.

Rex's Snowdrop of Cowham Farm	C	66	Mar	1356	66.48	3036	131
s. Coronation Rex	D. Eloise Snowdrop of Cowham Farm						

Dane, Helen P., "Longwood," Center Harbor, N. H.

Roughwood Ara	G	243	Mar	980	44.10	8285	360
Roughwood Aura	G	303	Mar	952	50.38	10301	474
Roughwood Frances	G	189	Mar	905	52.54	5970	311
Roughwood Judith	G	133	Mar	1056	51.04	4762	226
Roughwood Mariette	G	250	Mar	1059	57.64	8615	441
Roughwood Nana	G	191	Mar	970	50.77	6478	312
Roughwood Stellaris	G	232	Mar	989	54.72	7468	360

Davey, W. H., Gwenwilmar Farms, Chagrin Falls, Ohio. ARHT

¶Gwenwilmar Amy	G	226	Mar	596	29.27	5181	231
†Gwenwilmar Ann	G	26	Mar	747	31.69		
s. Raemelton Sunny Duke	D. Caswell's Anna						
†Gwenwilmar April	G	134	Mar	689	36.54	3614	179
†Gwenwilmar Catherine	G	305	Mar	303	17.63	6983	337
†Gwenwilmar Goldie	D	59	Mar	968	43.97	1839	81
*†Gwenwilmar Jewel	B	46	Mar	1340	55.35	1924	79
s. Pollyanna's Indian Prince	D. Cherub's Julabelle of Goodrich						
†Gwenwilmar Precious	G	29	Mar	833	30.85		
s. Raemelton Sunny Duke	D. Ultracrest Ohio Princess						
Highland Spring's Tulip	F	226	Mar	501	33.61	4634	255
†Indian Sue	F	205	Mar	529	24.53	4310	197
†Itchen's Sweet Pearl Cassie	G	83	Mar	500	25.01	1439	68
†Traveler's Martha	E	83	Mar	1000	46.73	2696	122

Davison, H. P., Mrs., Locust Valley, N. Y.

†Peacock Point Jonquil	G	305	Apr	37	2.35	7245	376

Day, Stephen B. & Sons, "Daydream Guernseys," Washington, Pa. ARHT

Daydream's Beauty	D	246	Mar	830	51.64	7869	456
Daydream's Helen	A	207	Mar	1282	69.62	9804	494
Daydream's Jeanie	E	78	Mar	1057	59.83	2672	149
s. Friendship Ajax's Prince	D. Horn's Jeanie						
Daydream's J. K. Queen	G	48	Feb	1122	69.24	1836	103
s. Birchfield Jo-King	D. Day's Whitesock Queen						
Daydream's Jo-King's Mona	G	78	Mar	1335	68.91	3231	168
s. Birchfield Jo-King	D. Daydream's Prideene						
Daydream's Rose Ann	G	149	Mar	1217	63.31	6370	339
Daydream's Whitesocks	E	67	Mar	1569	80.85	3305	175
s. Horn's Buster	D. Day's Whitesock Beauty						
Day's Whitesock Beauty	A	208	Mar	1296	69.51	10333	537
Hunter's Bunny Raider	A	208	Mar	913	61.95	7615	451
Hunter's Rose	E	75	Mar	1345	80.04	3199	187
s. Jobetty's Steadfast	D. Ruby Raider						
Victor's Elizabeth	A	207	Mar	929	62.39	7758	474

Dean, George E., Est., Haven Hills Farm, Albion, Mich. ARHT

¶Haven Hills Aida 4th	E	305	Mar	273	12.54	6786	307
†Haven Hills Dona	E	64	Mar	1206	50.69	2457	116
*Haven Hills Fawn	A	365	Jan	50	2.76	8611	449
†Haven Hills Hope 3d	F	300	Mar	600	32.19	7835	338
Haven Hills Isabelle 3d	G	365	Mar	216	15.01	5490	333
†Haven Hills Maid 3d	F	295	Mar	496	31.49	5905	328
*¶Haven Hills Myrtle 2d	A	282	Mar	528	25.32	7240	349
†Haven Hills Pyxie 3d's Fairy	F	62	Mar	810	43.14	1663	83
†Haven Hills Pyxie 4th	G	305	Mar	407	22.87	7582	363
¶Haven Hills Rosalie 2d's Euta	F	258	Mar	787	35.10	7361	320
†Haven Hills Royal Princess	F	285	Mar	517	30.52	5855	314
†Haven Hills Tiny 3d	E	93	Mar	1000	49.90	3268	166

*†Haven Hills Trillium 2d's Fern	B	51	Feb	1159	51.24	2070	92
s. Haven Hills Fashion	D. Haven Hills Trillium 2d						
†Haven Hills Violet 2d	F	138	Mar	589	26.76	2910	155
*†Haven Hills Wilma 2d	A	120	Mar	1138	48.84	5043	238

Dean, George E., Mrs., Haven Hills Farm, Albion, Mich. ARHT

¶Bonnie's Polly of Maple Dale	A	305	Mar	12	.66	5678	274
*¶Haven Hills Cassie Fancy 2d	D	212	Mar	580	26.25	6570	304
¶Haven Hills Fortune 2d	F	181	Mar	725	31.63	5046	221
†Haven Hills Garcia 3d	G	109	Mar	782	34.56	3003	140
†Haven Hills Helena	G	294	Mar	332	22.64	4604	275
†Haven Hills Kwality	E	110	Mar	983	46.91	3520	167
*†Haven Hills Lady Lou 2d	D	143	Mar	771	44.92	4283	223
*¶Haven Hills Mary	C	279	Mar	410	21.68	6663	323
*†Haven Hills Sunbeam	A	145	Mar	1183	52.43	6392	307
†Maple Shade Pansy Pet	D	109	Mar	864	43.23	3179	162
*¶Patrick and Queen's Barbara	A	251	Mar	685	36.97	7854	401

Debry, Bene P., Butternut Brook Farm, Litchfield, Conn. ARHT

†Amanda of Butternut Brook	D	90	Mar	1193	54.56	3482	165
†Brooksie of Butternut Brook	G	68	Mar	848	42.58	1938	93
*†Browsy Babette Storrs	A	86	Mar	1172	56.75	3319	162
†Buttermaid of Butternut Brook	G	52	Mar	902	36.93	1548	63
s. Foremost Shah	D. Woodlands Peace						
*†Cynthia of Cobble Croft	A	217	Mar	565	26.03	7776	366
†Edgewood Farm's Mabel	A	137	Mar	903	41.48	5175	247
†Gayhead's Her Aloha	G	156	Mar	722	38.84	4256	213
¶Hyacinth of The Crags	A	305	Mar	23	1.24	11035	590
†Merriem of Mt. Pleasant View	A	107	Mar	792	38.61	2879	130
†Townhill Butterfat Dalia	A	71	Mar	1141	55.60	2662	133

Dieckhoff, Fred, Saint Charles, Ill.

†Delight of Ferson's Creek	B	135	Mar	1296	55.63	6013	269
Estelle of Ferson's Creek	F	278	Mar	595	32.45	6935	345

Dietrich Farms, Incorporated, Farm No. I, Bremen, Ind. ARHT

†Owen's Place Admiral's Jewel	G	305	Mar	23	1.35	8351	419
†Owen's Place Becky	G	305	Mar	48	3.03	6524	346
Owen's Place Cinderella	F	178	Mar	534	28.46	3484	188
†Owen's Place Cynthia	G	305	Mar	121	7.73	6309	355
*†Owen's Place Damosel	D	45	Mar	1143	41.49	1609	63
s. Mamie's Rex of Owen's Place	D. Owen's Place Doreen						
¶Owen's Place Laura	G	305	Mar	16	1.06	5538	291
†Owen's Place Mary	G	272	Mar	508	28.10	6118	304
†Owen's Place M. L. Audrey	G	75	Mar	834	39.62	2165	115
s. Owen's Place Mamie's Laddie	D. Owen's Place Audrey						
¶Owen's Place Priscilla	F	272	Mar	578	33.55	7085	374
*†Owen's Place Starlight	E	210	Mar	698	32.06	6433	284
*¶Owen's Place Susie	C	210	Mar	626	28.69	6709	302

Dietrich Farms, Incorporated, Farm No. 2, Bremen, Ind. ARHT

†Owen's Place Admiral's Hattie	F	150	Feb	718	35.13	4161	189
*†Owen's Place Admiral's Lily	E	161	Feb	728	41.45	4801	238
†Owen's Place Fern	C	220	Feb	488	30.34	5758	289
¶Owen's Place Gertie	G	163	Feb	490	28.11	3354	188
†Owen's Place M. L. Blossom	G	88	Feb	642	36.55	1974	110
†Owen's Place M. L. Wanda	F	97	Feb	863	41.34	3256	155
†Owen's Place Myra	B	21	Feb	805	44.71		
s. Kenfleur's Fern's Laddie	D. Little Myra of Owen's Place						
†Owen's Place Sadie	B	267	Mar	168	10.83	4811	247
¶Roger's Ruby of Owen's Place	A	199	Feb	630	40.80	6158	358

Dodge, Boynton, Stuart View Guernsey Farm, Ellensburg, Wash. ARHT

*†Charlena of Clara Cooper Farms	A	109	Mar	1007	46.77	4084	194
*†Frances of Clara Cooper Farms	A	148	Mar	703	30.45	4144	185
†Stuart View Petunia	G	47	Feb	1057	46.95	1659	76
s. Alford Farm Pride's Butterfat	D. Emelia of Clara Cooper Farms						

Dodson, Otis R., Goose Valley Farms, Colonial Park, Pa. ARHT

Beatrice of Goose Valley	G	180	Mar	928	45.02	6098	284
Charlotte of Goose Valley	G	182	Mar	691	36.71	4421	217
Goose Valley Espy	G	84	Mar	861	37.92	2481	108
s. Coronation Yankee	D. Esperance of Goose Valley						
*Goose Valley Fay	D	110	Mar	1112	48.85	4568	197
*Goose Valley Joyce	B	307	Mar	811	39.86	11853	491
Goose Valley Lilly	F	125	Mar	712	32.41	3746	149
Goose Valley Minuet	G	130	Mar	829	43.21	3932	186
Goose Valley Nancy	G	54	Jan	1129	58.50	1915	86
s. Coronation Yankee	D. Goose Valley Nellie						
Goose Valley Sally	G	225	Mar	662	31.95	4904	221
*Jane of Goose Valley	C	168	Mar	878	44.46	5952	279

Domaszek, Matt, New Hope Guernsey Farm, Amherst Junction, Wis.

New Hope Constant's Corinda	G	104	Mar	950	45.05	3384	147
New Hope Constant's Marilyn	G	335	Mar	891	37.69	11089	479
New Hope Constant's Peggy	E	304	Mar	645	30.97	8962	398
New Hope Leader's Milkyway	C	202	Mar	888	42.74	7135	310

Domaszek, Walter C., New Hope Guernsey Farm, Amherst Junction, Wis.

†Gardenius's Esther of Malloy	A	107	Mar	1349	63.43	5078	220
Gardenius's Pearl of Malloy	A	176	Mar	779	43.65	6396	279

Dommerich, Alex. L., Wildwood Farm, Greenwich, Conn.

*†Anne of Wildwood	C	143	Mar	799	44.15	4305	243
†Queenie of Wildwood	D	254	Mar	606	36.07	6028	331

Doty Brothers, Ellwood Dairies, Goleta, Calif. ARHT

†Ellwood Buck's Lady N.	G	242	Mar	847	38.82	6593	271
†Ellwood Prince's Becky	F	54	Mar	846	37.26	1451	64
s. Happyholme Nancy's Prince	D. Carsue's Rudbeckia of Ellwood						
†Ellwood Prince's Favorite	F	134	Mar	824	44.46	3474	174
†Ellwood Prince's Madelon	G	209	Mar	799	43.11	5689	280
†Ellwood Prince's Trixie	F	215	Mar	387	27.15	3433	222
†Ellwood Randor's Beauty	G	50	Mar	788	37.38	1273	58
s. Hill Girt Randor	D. Coreopsis' Beauty of Ellwood						
†Ellwood Randor's Camellia	E	31	Mar	1333	67.72		
s. Hill Girt Randor	D. Cyclamen's Camellia of Ellwood						
†Ellwood Randor's Lady	E	52	Mar	1408	76.05	2398	126
†Ellwood Rudy's Greta	D	108	Mar	1107	56.82	4110	194
†Ellwood Rudy's Mildred	E	109	Mar	1041	62.81	4018	217
¶Ellwood Slogan's Sister	F	179	Mar	570	26.70	3607	142
†Ellwood Star's Coreopsis	F	72	Mar	862	38.83	1938	83
†Ellwood Star's Merry	G	220	Mar	660	35.03	5192	260
*†Gibsy's Arctotis of Ellwood	C	82	Mar	1132	56.62	3219	149
*†Greta's Fremontia of Ellwood	C	155	Mar	1127	49.62	6412	264
*†Mildred's Nicotiana of Ellwood	B	97	Mar	977	58.64	3338	183
*†Nanette's Bartonia of Ellwood	C	128	Mar	976	52.04	4589	239
*†Slogan's Dairymaid	A	269	Mar	1231	65.52	12505	603
*†Trixie's Syringa of Ellwood	A	116	Mar	939	58.27	3974	228

Doty, W. B., Butterton Guernsey Farm, Fresno, Calif. ARHT

¶Butterton Governor's Gift	G	182	Mar	756	33.95	4975	212
†Butterton Governor's June	G	140	Mar	628	24.58	3129	126
*†Butterton Governor's Lady	B	90	Mar	1058	53.46	3307	146

Doughty, William M., Curving Hill Farm, Lawrenceburg, Ind. ARHT

*Julee of Waterloo	A	83	Mar	1367	59.76	3665	166
Rose's Pride of S. H. F.	D	124	Mar	1455	52.96	6598	235
Springdale Golden Polly	G	86	Mar	1126	49.25	3143	140
Villa-Way Diana Dee	C	50	Mar	1754	71.40	2740	113
s. Villa-Way Pay Day	D. Pet Sunnyside of Locust View						
Waterloo's Beauty	A	74	Mar	1443	62.50	3611	161
Waterloo's Ducky	A	22	Mar	1148	46.29		
s. Rockingham Brilliant Lad	D. Waterloo's Favorite						

Douglas, Elizabeth, Spring Farm No. I, Tilly Foster, N. Y. ARHT

*Horse Shoe La Lillian	A	173	Mar	1563	70.20	9316	442
†Stadacona Ben's Pearl	E	106	Mar	906	46.57	3849	163
s. Stadacona Wizard's Ben	D. Stadacona Pansey						
†Stadacona Butter	G	81	Mar	1029	54.55	2690	130
¶Stadacona Caroline	G	171	Mar	587	30.44	3643	178
†Stadacona Georgia	G	210	Mar	758	44.36	5796	288
†Stadacona Liberty Belle	G	199	Mar	841	37.17	6050	242
†Stadacona Regina	G	212	Mar	612	37.53	4910	278
†Stadacona Ruth Ann	F	165	Mar	841	38.52	4922	223

Downey, Fred C., Woodside Hall Farms, Williamsport, Md. ARHT

†Chesapeake Darlyn	C	305	Feb	213	9.71	7111	314
†KoKosing's Bessie	A	66	Feb	1098	45.49	2640	115
*†Willow Brook's Ruby	A	110	Feb	843	40.64	3889	186
†Woodside Hall Fairstar	G	252	Feb	502	26.58	6025	307
†Woodside Hall Kind Faithful	G	91	Feb	805	34.06	2689	109
†Woodside Hall Knollton Co-Star	B	200	Feb	546	29.54	4757	241
†Woodside Hall Knollton Elsie	F	247	Feb	354	21.32	4555	238
†Woodside Hall Knollton Fern	F	128	Feb	395	20.80	2192	110
¶Woodside Hall Knollton Flirt	G	245	Feb	436	24.94	5246	263

Drake, L. J., Rock Creek Farm, Plano, Ill. ARHT

*†Corium Slogan's Nectar	A	105	Mar	1187	59.38	4513	215
*†Corium Ultivan Maud	A	77	Mar	1127	58.62	2914	147
s. Corium Ultimas' Ivanhoe	D. Corium Pride's Joyce						
*†Farmhill R. Chloe	A	68	Mar	1347	63.73	3082	151
s. Green Meadow Royal	D. Guern-Zalee Four Leaf Clover						
*†Gayhead's Beth	A	84	Mar	1440	65.56	4003	175
s. Langwater Colonial	D. Gayhead's Bella						
*†Jobetty's Pandora	A	289	Mar	599	35.56	9578	465
*†June Thorn of Antioch Heights	A	138	Mar	1142	57.83	5621	280
*†Lockshore Miss Judith	A	208	Mar	767	33.91	7258	303
*Merry Top's Artless	A	60	Mar	1905	77.16	3472	142
s. Merry Top of Hill Girt	D. Artless of Hill Girt Farm						
*†New Hope Gardenius's Susan	A	87	Mar	1481	67.41	4136	182
s. Langwater Gardenius	D. New Hope Miladdie's Susan						
*†New Hope Gardenius's Vera	A	142	Mar	966	45.64	5281	240
*¶Paulina R. of Antioch Heights	A	236	Mar	661	39.34	8045	407
*¶Ridglydale's Golden Rose Alert	B	246	Mar	720	46.31	8898	483
*†Rock Creek Charmful	D	284	Mar	863	51.57	10154	512
*†Rock Creek Fanciful	A	180	Mar	1022	61.67	7124	380
*†Rock Creek Forester's Susan	B	243	Mar	908	58.16	9511	500
*†Rock Creek Jube	D	138	Mar	1104	52.58	5745	243
*†Rock Creek Madwatch	A	255	Mar	1270	71.38	12189	651
*†Rock Creek Mayflower	E	296	Mar	425	30.56	8514	449
†Rock Creek Nola	G	74	Mar	1262	52.66	2916	121
s. Antietam Country Bond	D. Corium Slogan's Nola						
*†Rock Creek Parisian	E	305	Mar	30	1.74	15151	759
†Rock Creek Prebelle	G	108	Mar	1106	51.57	3944	172
*¶Rock Creek Preta	E	305	Feb	363	24.33	12467	632
*†Rock Creek Princess Rose	C	54	Mar	1123	47.07	1916	82
s. Rosemount Climax	D. Rock Creek Flash's Princess						
¶Rock Creek Queen Julia	G	243	Mar	512	29.48	5022	261
¶Rock Creek Queen Mary	E	243	Mar	368	23.69	5551	309
*†Rock Creek Reaper's Kiki	D	148	Mar	1094	49.24	6560	253
*†Rock Creek Reaper's Violet	E	62	Mar	1210	48.19	2886	134
s. Mount Hope Reaper	D. Rex's Violet						
†Rock Creek Rosefan	G	109	Mar	1115	64.16	4252	235
¶Rock Creek Royal Daisy	G	250	Mar	704	38.87	6472	338
Rock Creek Royal Pandora	G	162	Mar	913	56.70	5343	304
†Rock Creek Royal Susette	F	224	Mar	959	46.73	7206	311
†Rock Creek Royal Vera	G	305	Mar	445	26.28	7466	385
†Rock Creek Superb	G	114	Mar	992	48.63	3748	178
*†White Oak Chow Select	A	160	Mar	928	52.92	5574	330
*†Wood Lawn Count's Queen	A	240	Mar	987	50.28	10741	516

Duff, W. F. & Son, "Duffields," Lebanon, Ind. ARHT

†Duffield Daisy	G	96	Mar	829	38.47	2661	117
†Duffield Kitty	G	74	Mar	799	37.99	1841	88
†Duffield Major's Areva	G	195	Mar	830	39.38	6049	282
†Duffield Major's Pet	G	267	Mar	303	13.65	4247	201
†Duffield Matchmaker Hildreth	F	167	Feb	548	29.65	3625	182
†Duffield Warrior's Alice	G	53	Mar	672	32.97	1090	52
s. Duffield Noble Warrior	D. Dicta Quad's H. and T. Alice						

Dunn, Frank C., Est., Fra-Mar Farm, Mendon, Vt.

Fra-Mar Dora	A	365	Mar	176	8.27	11283	498

Dyer, W. Gurnee, Farmlands, Newport, R. I.

Farmlands Butterball	G	315	Feb	642	33.97	9871	437
Farmlands Midnight Lady 2d	F	365	Feb	114	6.53	10029	518
Farmlands Valentino's Star	G	133	Mar	797	43.85	3898	204
Horse Shoe Verbena	G	98	Mar	944	48.44	2973	155
s. Horse Shoe Rex's Courageous	D. Horse Shoe La Veronica						
Nashoba Pharose Krystina	D	365	Feb	260	14.89	13504	623

Earling, Albert J., Lea Farm, Salisbury, Conn. ARHT

*Green Meads Lady Jean	A	89	Mar	1613	72.63	4800	209
s. Langwater County Squire	D. Green Meads Queen Jessamine						
Green Meads Queen Wanda	E	89	Mar	1198	53.83	3564	155
s. Langwater King of the Meads	D. Green Meads Lady Wanda						
Massapoag Betsey	G	55	Jan	1181	52.94	2091	90
s. Massapoag Sultan	D. Massapoag Ethel						

Eastern Farms, Incorporated, Dunwalke Farm, Far Hills, N. J. ARHT

*†Dunwalke Butterfat's Queen	E	245	Nov	231	11.34	8683	404

†Dunwalke Governor's Bonnie Joy	G	80	Nov	203	9.94	2134	89
*†Dunwalke Sweet Maggie's Grace	E	142	Nov	229	11.67	4315	192

Eberlein, F. A. & M. G., Wildwood Farm, Shawano, Wis.

Grace's Marcella of Wildwood	C	345	Mar	705	39.02	10769	548
Lida's Princess of Wildwood	A	355	Mar	439	21.73	10382	496
Lucy's Polly of Wildwood	E	347	Mar	405	23.66	6943	405

Eberlein, M. G., Wildwood Farm, Shawano, Wis.

Dream's Addie of Wildwood	E	365	Mar	515	29.88	10510	568
Julia's Angela of Wildwood	C	121	Mar	1049	46.91	4953	216
Karan's Mariel of Wildwood	C	331	Mar	571	29.50	10256	517
Lucinda's Rebecca of Wildwood	C	220	Mar	1135	44.86	9623	375
*Neeka's Betty of Wildwood	A	315	Mar	694	40.91	11252	553
Sarah's Patsy of Wildwood	A	258	Mar	777	34.21	9513	408
Trillium's Fannie of Wildwood	G	327	Mar	766	34.74	10181	425

Edelen, J. W., Homestead Farm, Glenarm, Md.

†Hardwick's Homestead Lassie	D	90	Mar	1034	51.95	3143	150
†Hardwick's Perry's Mary	G	59	Mar	798	39.21	1531	69
*Jumbo's Mary	E	137	Mar	956	55.88	4583	250

Eichbauer, W. H., Shawnee Springs Farms, Monroe, Mich.

*Chestnut Ridge Betty Sue	A	65	Mar	1593	73.45	3268	140
Fairholme Nancy	E	120	Mar	913	59.08	3778	224
*Fairholme Royal Beauty	B	365	Mar	291	20.50	13358	651
Holdridge Candota	D	72	Mar	1482	54.41	3503	138
*Holdridge Charity	C	100	Mar	1575	74.52	5312	237
Holdridge Cousin	C	243	Mar	1336	51.18	11958	455
Shawnee Springs Anna	G	365	Mar	30	1.73	14554	737
Shawnee Springs Blossom	G	90	Mar	1025	45.96	3053	131
s. Langwater Argyll D. Haven Hills Maude							
Shawnee Springs' Daisy	G	259	Mar	813	47.24	7231	378
Shawnee Springs' Maude	G	274	Mar	842	48.92	8140	417
*Waterloo's Louise	A	302	Mar	1111	60.25	12694	623

Elam, C. N., Graceland Farm, Clayville, Va. ARHT

Admiral's Ultra May Rose	A	100	Dec	1049	51.86	3465	173
s. Admiral May Rose D. Foremost Ultra Christmas							
*Clover Hill Patsy's Alpha	A	162	Nov	1015	47.11	6339	287
*Dido of Midlothian	B	231	Feb	984	50.40	8357	408
*Dimple of Midview	B	218	Jan	1003	48.66	8264	365
Graceland Beau Lucerne	G	88	Jan	874	37.17	2664	123
s. Winston Farms Beau Geste D. Clover Hill Lucerne							
Graceland Gladiator Snow	G	81	Dec	874	45.23	2357	111
s. Fox Dean's Gladiator D. Graceland Cameo's Snowdrop							
Graceland Gladiator Verbena	G	71	Nov	1017	41.42	2389	96
s. Fox Dean's Gladiator D. Flossie Verbena of Graceland							
Graceland Glamour Althea	F	96	Feb	1003	45.57	3481	154
s. Mobjack Althea's Glamour D. Maxim's Torchlight							
Graceland Glamour Elsie	G	66	Nov	996	44.93	1974	84
s. Mobjack Althea's Glamour D. Graceland Eagle							
Graceland Glamour Maude	G	59	Sept	1091	37.89	2268	78
s. Mobjack Althea's Glamour D. Queen Ann of Sycamore Lane							
Graceland Ivanhoe Ethel	G	123	Feb	871	39.98	4286	181
*Graceland Princess Chic	A	266	Feb	1056	52.06	12165	534
Graceland Princess Harriet	F	160	Feb	875	38.79	5544	235
Vim's May Bird	A	137	Dec	874	42.14	4254	213
Zimalcrest Ivy's Ilene	G	42	Sept	799	39.34	1071	52
s. Quail Roost Maxim's Design D. Zimalcrest Ivy							

Elwood, E. Ellis, Cherry Valley, N. Y.

Achievement's Emerald	G	365	Mar	198	14.25	8200	463
†Melody Cherub's Anita	C	193	Mar	675	38.16	5416	288
¶Melody Cherub's Butter Miss	C	219	Mar	588	33.77	5456	300

Emerson, Anne P., Brooklandwood Farms, Brooklandville, Md.

*Brooklandwood Adriane	A	154	Mar	757	42.27	5329	273
Brooklandwood Claire	E	365	Mar	731	42.18	13609	746
Brooklandwood Ester	E	254	Mar	625	41.34	6553	375
Brooklandwood Gemette	E	121	Mar	946	55.06	4592	234
Brooklandwood Golden Georgette	E	352	Mar	795	49.07	10525	566
*Brooklandwood Mamie	A	272	Mar	270	18.66	12971	621
*Brooklandwood Mayflower Queen	D	67	Mar	1367	77.83	2963	178
s. Aiyukpa Golden Marmion D. Select's May Flower							
Brooklandwood Patricia Love	D	186	Mar	1309	60.50	8049	357
*Gabriel's Aleene	C	195	Mar	854	48.88	5921	320
Gabriel's Evelin	G	302	Mar	827	42.86	9403	438
*Gabriel's Gift	E	241	Mar	756	47.74	7822	401
Gabriel's Golden Gift	G	172	Mar	886	55.21	5349	298
Gabriel's Lady	C	348	Mar	1054	60.85	13605	748
Gabriel's Lady Love	E	205	Mar	724	37.82	5888	300
*Gabriel's Queen Sister	D	199	Mar	886	55.04	6377	343
Independence Carolena	C	236	Mar	642	36.40	6288	314
Independence Clarissa Gertrude	A	93	Mar	1305	64.62	4005	177
s. Independence Select D. Select's Clarissa							
*Marvel's Patricia	A	257	Mar	1341	68.93	12381	617
*Marvel's Queen Bee	A	361	Mar	1091	48.25	17009	754
*Nugget's Lassie	A	365	Mar	604	27.43	17270	774
*Wise Sister	A	242	Mar	1041	47.29	9821	445

English, Billy, York, S. C. ARHT

Bynum's Majestic Katie	A	220	Mar	675	36.53	6458	311

Fairlawn Farms, Incorporated, Adelphia, N. J. ARHT

*Coronation Memoir	B	196	Mar	1249	69.73	8843	485
†Coronation Mistress	E	59	Mar	1048	42.90	2049	95
s. Coronation Prince D. Green Meadow Mistress							
Fairlawn F. P. Eloise	F	63	Mar	1477	54.67	2975	126
Fairlawn F. P. Etta	G	359	Mar	770	39.99	10693	476
Fairlawn H. Elberta	G	40	Mar	938	48.35	1263	65
s. Green Meadow Hornet D. Oaks Farm Grace							
†Fairlawn H. Eliza	G	121	Mar	928	41.39	3771	150
†Fairlawn H. Elsa	G	126	Mar	797	37.18	3819	154
Fairlawn H. Erma	F	43	Mar	1036	46.74	1605	72
s. Green Meadow Hornet D. Westmont Silver Begonia							
†Fairlawn L. Elta	G	56	Mar	1022	50.53	1892	97
s. Coronation Leader D. Fairlawn Coniston							
Fairlawn L. Esteem	F	72	Mar	1053	48.54	2654	115
Fairlawn L. Eudora	G	239	Mar	766	40.26	6794	326
Fairlawn Levity	G	87	Mar	874	36.74	2864	119
Fairlawn Maxim's Dandelion	G	301	Mar	658	40.91	8230	425
Fairlawn Maxim's Debbie	G	335	Mar	648	43.46	8461	501
Fairlawn Maxim's Dolores	F	256	Mar	858	52.97	8360	476
Fairlawn Maxim's Edwina	G	74	Mar	1150	62.82	2812	142
¶Fairlawn Maxim's Effie	G	155	Mar	678	39.19	3756	200
Fairlawn Maxim's Eldora	G	274	Mar	688	41.81	6916	388
†Fairlawn Maxim's Elenora	G	54	Mar	842	46.08	1472	85
s. Quail Roost Rose Maxim D. Freehold's Imogene							
†Fairlawn Maxim's Elvira	G	120	Mar	806	41.86	3303	165
Fairlawn Peerless Dainty	F	299	Mar	753	43.10	8477	444
Fairlawn Peerless Damsel	F	365	Mar	652	43.39	10274	557
Fairlawn Peerless Darling	G	365	Mar	169	10.66	10201	542
Fairlawn Peerless Della	E	270	Mar	790	46.09	8756	438
Fairlawn Peerless Dorrence	E	280	Mar	640	43.27	7904	453
Fairlawn Peerless Dot	E	267	Mar	1040	43.16	9953	411
Fairlawn Peerless Eastern Rose	G	269	Mar	905	48.01	8855	436
Fairlawn Peerless Ecstasy	F	147	Mar	970	47.24	5293	243
Fairlawn Peerless Egrette	F	96	Mar	1077	46.75	4233	189
†Fairlawn Peerless Egypt	G	131	Mar	873	35.65	4347	183
†Fairlawn Peerless Eiletia	G	86	Mar	1145	51.41	3394	147
Fairlawn Peerless Elite	G	253	Mar	918	46.94	8356	417
Fairlawn Peerless Ellen	G	255	Mar	803	42.35	7652	379
†Fairlawn Peerless Emerald	F	68	Mar	1109	52.04	2641	116
¶Fairlawn Peerless Emmaline	G	165	Mar	826	41.99	5092	246
Fairlawn Peerless Eppie	G	344	Mar	800	39.77	11683	584
†Fairlawn Peerless Ermine	G	129	Mar	981	48.17	4642	212
Fairlawn Peerless Estelle	G	157	Mar	1105	56.14	6389	306
Fairlawn Peerless Etty	G	274	Mar	616	42.66	7350	425
Fairlawn Peerless Eva	G	318	Mar	796	39.58	10565	462
Fairlawn Peerless Evangeline	G	341	Mar	591	38.89	9469	560
¶Fairlawn Peerless Evelyn	G	197	Mar	701	41.03	5547	276
†Fairlawn Peerless Eyebright	G	121	Mar	686	30.05	3332	137

Fenstermaker, David M., The Twin Maple Farm, Marion, Ind. ARHT

†Junior's Peggy of Junice	E	39	Mar	1016	47.88	1250	58
s. Clara's Junior of Victory Noll D. Africander's Junice							
†Orchard Lawn's Juanita	F	53	Mar	1142	56.55	1804	95
*¶Plain View's Susan	A	180	Mar	599	31.21	4855	221
*†Plain View's Suzanne	A	297	Mar	623	33.06	9286	450
†Roxy's Flora of Mary	G	73	Mar	1125	49.52	2626	123

Ferrin, C. Arnold, Edgehill Farms, Ogden, Utah.

*Oregon's Wanda	C	207	Mar	795	45.84	7144	356

Florida Agricultural Experiment Station, Gainesville, Fla.

Klondike Koralee	F	365	Mar	220	12.69	8164	433
Klondike Krixsie	G	324	Mar	799	43.26	10397	540

Florida State Farm, Raiford, Fla. ARHT

*Caesar's Sarah	C	166	Mar	1388	60.14	8001	350
*Dinsmore Holtra Dollie	F	251	Mar	581	31.97	6714	380
*Klondike Marquise	C	365	Mar	186	9.32	11685	586
*Klondike Nettie Direct	A	116	Jan	1341	70.02	5343	261
*Klondike Verbena	A	154	Mar	1272	53.20	6612	300
*Raiford's Foremost Lassie	A	101	Mar	1468	62.72	4657	222
s. Kimberly's Foremost Raymost D. Raiford's Foremost Lady							
*Raiford's Gay Donabella	E	171	Mar	776	45.48	5503	313
Raiford's Holliston Pet	A	243	Mar	630	35.29	5394	284
Raiford's Jessica	G	304	Mar	414	21.87	6592	308
*Raiford's Little Lady	A	167	Mar	890	50.21	5373	289
*Raiford's Pride	A	70	Mar	1493	74.97	3458	145
s. Klondike Gayward D. Gay's Pet of East View							
Raiford's Red Rose	F	200	Mar	779	38.49	5921	280
*Taylor Cavalier's Clara	A	191	Mar	970	43.98	7139	343

Foremost Guernsey Association, Incorporated, Hopewell Junction, N.Y. ARHT

*Foremost Prudence	B	59	Mar	1657	74.23	3228	143
s. Penn Villa's Foremost D. Oswego Falls Farms Faith							
Foremost Quaffodil	G	299	Mar	1014	54.49	10651	526
Foremost Quaker Maid	G	365	Mar	141	8.26	12581	613
Foremost Quartillie	G	365	Mar	532	30.19	11741	575
Foremost Quirkee	G	365	Mar	689	46.55	11645	667
Foremost Quotus	E	264	Mar	919	51.66	8970	461
Foremost Rasche	G	158	Mar	753	52.99	4135	256
Foremost Regina	G	308	Mar	810	49.92	8987	483
Foremost Rena	F	184	Mar	818	44.14	5919	290
Foremost Rhea	G	123	Mar	754	40.29	3248	158
Foremost Rhona	G	96	Mar	1009	48.57	3296	152
Foremost Rigolette	G	121	Mar	1185	57.83	4862	222
Foremost Rillipa	G	182	Mar	883	46.23	5598	256
Foremost Rilma	F	86	Mar	927	49.99	2658	147
s. Foremost Majestic D. Foremost Natzie							
Foremost Ritzie	G	216	Mar	839	57.24	6100	371
Foremost Robena	G	225	Mar	870	43.52	7026	334
Foremost Rosina	G	188	Mar	757	38.09	5177	237
*Maple Lane Africander's Jackie	A	59	Mar	2199	92.83	4197	185
Pre-eminent's La Noce	D	352	Mar	971	51.58	14013	657
*Superb's Faithful	A	343	Mar	1419	78.75	18532	965

Forsgate Farms, Incorporated, Jamesburg, N. J. ARHT

*Aldrich Farm Barbara	D	55	Feb	1124	51.03	2209	104
s. Hilltop Butterfat Master D. Brownlie Finesse							
Aletha of Brooklawn 2d	B	79	Feb	1178	64.58	3723	180
Bryncoed's Irene	B	298	Feb	638	38.77	9065	461
Crum Creek's Paul Honeysuckle	E	258	Feb	620	35.50	7259	370
*Maywick's Rosalind	B	304	Feb	440	29.08	9256	476
Nancy Lou of Edgewood	B	243	Feb	797	49.97	8975	461
Poniton Pioneer's Betsy	G	246	Feb	526	29.89	6277	283
*Saugerties Coronet	A	120	Feb	1077	60.31	5243	262

Foster, Dan K., Idlehour Farm, Hendersonville, N. C. ARHT

Dawn Hope Gaymist	C	338	Mar	375	21.02	8370	403
Five Oaks Dupli-Kate	F	327	Mar	443	22.56	7506	349
Improver's Princess Daisy	D	331	Mar	278	14.31	6831	328
*Minnetonka's Morning Glory	A	331	Mar	304	14.33	9363	408

France, Joseph, Coolbranch Farm, Churchville, Md.

†Coolbranch Guardy's Fanny	E	68	Mar	1123	61.70	2477	125
s. Maple Lane Gardenia's Steadfast D. Fellowship's Royal Frances							
†Coolbranch Guardy's Peggy	G	149	Mar	861	43.34	4691	220
†Coolbranch Guardy's Proud Dame	E	215	Mar	585	28.88	5710	252
†Coolbranch Guardy's Rosetta	E	136	Mar	992	52.10	4850	230
†Coolbranch Ruler's Kitty	B	52	Mar	1165	58.29	1895	94
s. Beechwood Ruler D. Strontia's Kitty							
†Coolbranch Ruler's Nan	B	158	Mar	1161	58.66	6596	319
†Evergreen's Proud Dame	A	295	Mar	529	31.60	10563	521
¶Grapelawn Tuberose	A	222	Mar	539	24.77	7110	303
†Quietude's Bittersweet	A	239	Dec	541	31.01	8395	411

Fretz, William F., Fritzlyn Farms, Pipersville, Pa. ARHT

Fritzlyn Angelette	G	282	Feb	557	29.48	6958	313
Fritzlyn Angelus Jurite	G	300	Mar	600	37.31	7158	367
Fritzlyn Easter Angelus	G	182	Mar	782	49.00	5048	250
Fritzlyn Gen Beauty	G	188	Mar	713	43.09	4615	230
*Fritzlyn Glad	A	365	Mar	268	16.15	12043	632
Fritzlyn Heirloom	G	133	Mar	668	38.43	3092	170
Fritzlyn Jeanette 3d	G	207	Mar	944	41.07	6753	274
Fritzlyn Jujubee	D	302	Mar	704	40.27	8216	399
Fritzlyn Junette	G	149	Mar	1024	46.61	5482	232
Fritzlyn Ram Mollie	G	179	Mar	914	48.19	5867	277
*Fritzlyn Val Fashion Lily	D	51	Mar	1285	62.20	2071	100
s. Valor's Fashion D. Charter Lily of Fritzlyn 4th							
*Fritzlyn Val Gem	D	44	Mar	1169	56.82	1552	75
s. Valor's Fashion D. Fritzlyn Gem's Pride							
*Fritzlyn Val Lily	A	221	Mar	953	61.13	7796	428
Fritzlyn Val Romeo's Gem	G	184	Mar	934	47.95	5703	265

Frew, William A., Norwood Farms, Quarryville, Pa. ARHT

Glorybeau's Lady Comely	G	251	Mar	685	31.93	6045	254
s. Plato's Glorybeau of Frewvale D. Plato's Lady Comely of Frewvale							
Lady Beautiful of Frewvale	G	344	Mar	695	41.74	10463	488
Millicent of Frewvale	F	145	Nov	663	29.12	4037	166
Plato's Beth of Frewvale	F	365	Feb	528	29.45	11335	523
Plato's Bolora of Frewvale	G	243	Mar	844	39.12	7377	312
Plato's Prim Ellen of Frewvale	G	197	Mar	861	41.36	5888	268
s. Langwater Plato D. Noble Toro's Primrose							
Plato's Valentine of Frewvale	G	219	Mar	897	37.14	7067	268

Fuller, Alvan T., Runnymede Guernsey Farm, North Hampton, N. H.

*Commoner's Daisy of Myhaven	A	151	Mar	1018	46.87	5509	256

Galbreath, Clarence C., Brandywine Manor Farms, Brandywine Summit, Pa. ARHT

Brandywine Manor Butter Cup	F	96	Mar	968	41.55	3124	133
Brandywine Manor Hope	G	59	Mar	886	40.33	1749	81
s. McDonald Farms Blood Royal D. Brandywine Manor Pearl							
Brandywine Manor Milicent	G	210	Mar	671	34.85	5403	265
Brandywine Manor Rose	G	190	Mar	603	31.75	4273	239
Brandywine Manor Stella	G	240	Mar	855	43.26	7211	336
Brandywine Manor Valina	G	90	Mar	998	46.63	2733	126
s. McDonald Farms Blood Royal D. Brandywine Manor Valentine							
Magnate's Annette	G	199	Mar	851	37.70	5822	255
Magnate's Janice	F	198	Mar	863	42.41	6550	308
Magnate's Milkmaid	G	165	Mar	738	32.85	4183	186
Magnate's Patsy	G	365	Mar	510	26.86	8816	414

Galusha, Arthur G., Coronation Farm, Williamstown, Mass. ARHT

*Coronation Frances	D	190	Mar	1002	46.83	7639	346

Galusha, Arthur G. & Son, Coronation Farm, Williamstown, Mass. ARHT

Coronation Confidence	F	157	Mar	841	37.79	5027	191
Coronation Lovely Lady	G	118	Mar	1035	53.64	4274	207
Coronation Priscilla Pet	G	109	Mar	1002	55.32	3820	173

Galusha, Arthur G. & Sons, Coronation Farm, Williamstown, Mass. ARHT

Coronation Alberta	G	156	Mar	800	42.59	4526	224
Coronation Ann	A	165	Mar	833	39.69	5066	230
*Coronation L. Queen	A	365	Mar	695	42.34	14522	773

Gear, O. W., Burlington, Wash.

*Isabella of Fir-Ald Farm	A	365	Feb	240	15.42	11095	615

Geer, Walter, Sunny Lea Farm, Washington, Conn. ARHT

†Daisy of Sunny Lea	G	39	Mar	700	28.37	858	34
s. Grassland Reliance D. Elm Tree Julia							
†Sarahanna	B	83	Mar	1566	73.61	4107	191

Georgia, University of, The, Athens, Ga. ARHT

Abournedale Gladiator Idalia	G	72	Mar	1099	53.31	2420	104
*†Champion Ilene	C	197	Mar	211	8.88	3483	149
*†Gladiator Incense	A	48	Mar	1642	53.86	2365	86
s. Klondike Gladiator D. Champion's Ionita							
*†Valor's Iola	A	91	Mar	692	27.43	2324	97

Giesy, R. M., Jr., Kenmar Hills Farm, Lancaster, Ohio. ARHT

*Benton's Norette	A	127	Mar	972	42.19	4394	196
*Calder Farm Japonica	C	365	Mar	216	11.73	13430	625
*Galore's Elsie	C	335	Mar	708	40.25	10061	533
Kenmar Hills December Rose	G	22	Mar	726	26.16		
s. Coronation Achievement D. Campus June Rose							
Kenmar Hills Hollyhock	F	242	Mar	733	40.33	6497	321
†Kenmar Hills Olive	G	26	Mar	863	38.75		
s. Rockingham Ultra Noble D. Supreme's Olive of Haven Hill							
Kenmar Hills Queen of Sheba	G	37	Mar	1041	56.21	1226	66
s. Fairlawn Commentator D. Brian Boru Lady Sheba							
Kenmar Hills Royal Annabelle	G	234	Mar	794	41.05	6582	312
*Lilac Lawn's Fern	A	365	Mar	294	18.00	14394	741
McDonald Farms Freisa	G	133	Mar	858	41.81	3855	194
Thatch Meadow Goldfinch	D	211	Mar	875	42.13	6886	332
*Violet of Weneeda	A	346	Mar	741	39.21	10824	591

Gilmore & Chandler, Lookout Farm, Lake Geneva, Wis.

†Daisy of Rosewood	G	226	Mar	482	27.49	4838	242
†Gracia of Rosewood	F	154	Mar	716	35.11	4462	219
s. Langwater Magistrate D. Lucille's Molly							
†Mary M. of Rosewood	G	284	Mar	530	31.31	6974	351
†Raider's Caroline of Rosewood	G	143	Mar	655	33.43	3761	182

Great Hopes Farms, Incorporated, Centerville, Md. ARHT

Bashan's Hope	A	337	Mar	437	23.27	10083	484
Bashan's Princess	A	108	Mar	960	44.38	3440	152
Broadland Janice	C	329	Mar	262	13.64	6551	318
*Camp Discharge Lil	A	338	Mar	348	19.67	6583	333
Everdale's Flossie	E	290	Mar	496	27.13	6368	334
Everdale's Royal Music	A	284	Mar	465	23.24	6631	323
*Great Hopes Donna	B	256	Mar	683	28.86	6948	295
†Great Hopes Generous	G	113	Mar	605	24.64	2423	96
†Great Hopes Grace	G	91	Mar	696	30.55	2095	92
*Great Hopes Madonna	E	252	Mar	646	31.98	6156	275
*Great Hopes Maidie	A	222	Mar	720	37.60	6875	339
Great Hopes Rachel	G	290	Mar	586	25.40	6869	291
Great Hopes Remma	G	267	Mar	555	32.19	5476	280
Great Hopes Rosetta	D	305	Feb	56	2.49	8049	350
*Great Hopes Roxine	E	207	Mar	926	37.97	6679	266
†Great Hopes Royalty	G	30	Feb	804	35.82	839	37
s. Bright Lad's Regulus D. Helen's Royal Belle							
*Hardwick's Elsie	A	293	Mar	597	28.31	8849	414
Spring Cove Matilda	G	321	Mar	492	26.00	6784	320
*Supreme's Antoinette	A	299	Mar	573	33.78	8198	438

Green, N. W., Greenhutch Dairy Farm, De Land, Fla. ARHT

†Babette's Betty	G	118	Mar	873	50.30	3377	181
†Captain's Maxie Girl	F	305	Mar	275	14.34	8872	425
†Maxie's Illustrator Nancy	G	171	Mar	821	40.26	4526	215
*Standard's Mistress	B	164	Mar	1210	58.73	7116	334

Green, N. W. & Sons, Greenhutch Dairy Farm, De Land, Fla. ARHT

†Bettie's Ultra Maizie	G	236	Mar	652	40.10	4801	271
¶Chevalier's Ann's Lois	G	243	Mar	774	38.72	6050	277
¶Chevalier's Ann's Lotus	G	304	Mar	726	40.34	7715	421
†Elda's Linda	G	204	Mar	588	30.96	3920	195
Lura's Melody	G	192	Mar	719	40.74	4795	258

Greyholme Farms, Incorporated, East Greenwich, R. I.

Greyholme Merry Witch	G	82	Mar	1103	49.99	2980	122
s. Ultra Merrymaker D. Greyholme's Choice Senora							
Greyholme Sophia	C	295	Mar	938	52.57	11206	550
Greyholme Valiant Charm	F	92	Mar	936	48.60	2933	147
Greyholme Valiant Frances	E	295	Mar	767	42.04	10133	458
Greyholme Valiant Louise	E	156	Mar	608	30.18	4568	204
Greyholme Valiant Suzette	E	142	Mar	924	46.58	4775	225

Grinnell, Lawrence, Birchfield Farm, South Dartmouth, Mass.

Birchfield Anneda	G	192	Mar	929	43.86	6485	282
Birchfield Hostage	A	208	Mar	1080	51.97	8536	389
Birchfield Monula	G	265	Mar	837	41.87	8059	365

Groth, Earl, South Wind Farm, Ossian, Ind. ARHT

*†Hindsdale Ruby	A	81	Feb	1110	46.07	3340	132
†Le Clarin Watt	G	304	Feb	550	31.39	6783	357
†Madrey Farmer's Gabby	A	208	Feb	726	33.49	7421	330
*†Madrey Farm Junbright	A	20	Feb	919	40.45		
s. Ward Acres Bright D. Madrey Farm Judy							
†Marvel's Camelia	G	151	Feb	599	26.97	3419	147
*†Reliable Dairy's Columbine	D	120	Feb	1195	56.08	5609	258
*¶Rex's Dimple of Pine Grove	D	206	Feb	766	39.93	7140	337
†Royal's Rosamond of Owasco Lake	A	238	Feb	581	35.74	6975	359
†South Wind Gabby's Bonita	F	177	Feb	791	33.70	5395	226
†South Wind Junbright's Bess	G	288	Feb	744	41.15	9567	472
Star's Hindsdale Rose	D	307	Feb	512	31.78	7459	402
*Sunnyside Rosella	D	144	Feb	818	44.18	4643	228
†Supreme's Hindsdale Mab	G	23	Feb	660	29.39		
s. Iowanola Cherub Supreme D. Star's Hindsdale Melba							
†Supreme's Hindsdale Retia	G	18	Feb	458	19.27		
s. Iowanola Cherub Supreme D. Star's Hindsdale Rose							

Guess, J. B., Jr., Edisto Farms, Denmark, S. C.

*Appin's Flirt	A	102	Mar	1324	66.86	4495	211
*Baron's Ester of Edisto Farms	A	365	Mar	408	23.19	18577	978
Clyburn Butterfat Ruth	A	191	Mar	1083	63.79	7900	428
Edisto Farms' Aggie	D	365	Mar	175	9.71	11184	565
Edisto Farm's Dawn	D	330	Mar	1142	68.53	13388	708
Edisto Farm's Eula	C	111	Mar	1355	63.46	5078	226
s. Cornelia's Supreme D. Jeweller's Esther							
Edisto Farm's Fern	G	253	Mar	1020	49.81	8541	398
Edisto Farm's Liza	G	109	Mar	1133	50.87	4001	175
s. Edisto Farm's Improver D. Lady of Edisto Farms							
Edisto Farm's Sunset	G	314	Mar	945	47.94	10244	460
Edisto Farm's Tilda	G	352	Mar	942	43.06	11410	507
Edisto Farm's Victoria	G	234	Mar	942	43.16	7441	314
Ellen of Edisto Farms	A	348	Mar	665	33.94	10897	513
Lucky Dart's Rosebud	D	217	Mar	1031	58.49	7920	419
*Supreme's Madaline	A	132	Mar	1212	60.50	6005	275
s. Cornelia's Supreme D. Jeweller's Jane							
*Supreme's Tabbie	A	102	Mar	1588	69.28	5650	226
s. Cornelia's Supreme D. Baron's Eugenia							

Hach, Edward A., Waltona Farm, Medina, Ohio. ARHT

†Laurel of Waltona	A	48	Mar	1104	51.12	1674	81
s. King Strongheart of Elgercon D. Trillium of Waltona							

Hach, Herbert H., Waltona Farm, Medina, Ohio. ARHT

†Azalia of Waltona 2d	A	39	Mar	1116	49.79	1383	61
s. King Strongheart of Elgercon D. Azalia of Waltona							
†Diamond of Waltona	F	203	Mar	354	19.81	3879	205

Hach, Walter F., Mr. & Mrs., Waltona Farm, Medina, Ohio. ARHT

†Chickory of Waltona	B	247	Mar	186	10.42	4497	233
Gallardia of Waltona	E	156	Mar	631	35.62	3844	218
†Gardenia of Waltona	A	182	Mar	703	35.11	5582	281
†Lantana of Waltona	C	133	Mar	804	42.87	4085	202
†Lynchus of Waltona	G	192	Mar	470	24.22	3316	172
s. Richard Coeur de Lion of Waltona D. Fuchsia of Waltona							
†Meadow Rue of Waltona	B	249	Mar	273	13.63	4833	215
Primrose of Waltona 2d	F	182	Mar	427	24.95	3414	179
†Spiraeic of Waltona	C	156	Mar	601	38.74	3706	214
†Tidy-Tips of Waltona	F	203	Mar	539	31.23	4133	219
†Trillium of Waltona 2d	A	249	Mar	631	35.75	6281	334
†Tritoma of Waltona	F	205	Mar	500	25.93	4526	218
s. Leader of Waltona D. Fern of Waltona							

Hahn, E. V., Eagle Crest Farm, Clermont, Ind. ARHT

†Franchester Theda	C	67	Mar	991	46.70	2212	94
s. Franchester Sovereign D. Franchester Baroness							
†Royal Beauty of Sunset View	A	93	Mar	986	41.45	3240	126
s. Major of Valdahon D. Mithoefer's Royal Sadie							

Haithcock, Charles, York, S. C. ARHT

Katie's Sunbeam	C	156	Mar	653	35.27	3849	209

Hall, S. C., Portland Farms, South Portland, Maine. ARHT

†Portland Confident's Harriet	F	222	Mar	566	35.12	5128	306
*Viking's Clarice of Portland	A	328	Mar	252	18.99	8091	463

Hamilton, H. A., Casalago, Festus, Mo.

†St. Albans Valor's S. Faith	G	129	Mar	1090	45.25	4743	192

Haskell, H. G., Hill Girt Farm, Chadds Ford, Pa.

Hill Girt Bella	F	284	Mar	767	50.16	8108	451
Hill Girt Countess	G	212	Mar	1112	60.07	7681	365
Hill Girt Ella Patty	G	365	Mar	571	35.74	10724	597
Hill Girt Gem	F	247	Mar	936	50.56	8059	384
Hill Girt Lady Rose	G	289	Mar	983	45.95	9467	413
Hill Girt Mayflower	D	321	Mar	647	40.98	9544	504
Hill Girt Rosamond	G	76	Mar	1238	55.72	3052	129
s. Hill Girt Rose King	D. Nora Helen of Hill Girt						
Hill Girt Victoria	G	127	Mar	824	48.04	3580	180
Nora Hazel of Hill Girt 2d	F	268	Mar	834	48.17	7967	392
*Nora Jeanette of Hill Girt	A	148	Mar	1217	64.40	6756	327
*Top Artless of Hill Girt	A	282	Mar	1087	68.51	10531	585
*Top Patience of Hill Girt	A	135	Mar	1372	80.98	6477	376

Hast, Fred W. & Harold O., Cedar Grove Farms, Berlin Heights, Ohio.

†Burgo's June of Cedar Grove	G	147	Mar	936	41.28	4949	209
†Burgo's Lady of Cedar Grove	C	167	Mar	729	35.76	5084	227
†Burgo's Nell of Cedar Grove	F	172	Mar	830	38.18	5128	225

Hawkins, L. A., The Silver-Forest Fruit & Stock Farms, Silver Creek, N. Y. ARHT

*†Calculator's Hyacinth	A	66	Mar	1616	75.18	3433	172
s. Cornell Royal Calculator	D. Beauty's Armistice Girl						
*Foremost Quandra	E	47	Mar	1538	68.46	2271	101
s. Foremost Royal Valor	D. Foremost Neptuna						
Foremost Quiescence	F	316	Mar	874	53.68	10458	538
Foremost Quodam	G	357	Jan	382	27.43	11034	546
Greystone Daffodil	G	47	Mar	1106	41.14	1587	59
s. Green Meads Diplomat	D. Greystone Royal Helen						
*McDonald Farms Esta	D	203	Mar	982	53.62	8347	433
Nodrog Merry Helma	F	256	Mar	1206	55.27	10459	463
*Sherwood Forest Model Annette	D	365	Mar	179	10.22	13953	717

Hayden, Rosaline B., Kitchener Farm, Billerica, Mass.

*Gem of Kitchener	A	296	Mar	1282	82.09	14540	802
Kitchener Glitter	G	204	Mar	750	43.08	5805	300
Kitchener Moonbeam	G	132	Mar	804	42.07	3735	185
Kitchener Royal Cynthia	G	145	Mar	1009	51.30	4891	228
Rosewald Nora	F	212	Mar	889	44.63	6998	335
Winnetuxet Connie	A	132	Mar	1165	70.18	5766	316

Hayes, Kent B., Meadow Lodge Farms, Oklahoma City, Okla.

*Birchfield Deanna	C	143	Mar	1355	65.08	6748	269
s. Langwater Modeler	D. Birchfield Ladyanna						
Hilltop Butterfat Fancy	F	365	Mar	839	45.60	12331	563
McDonald Farms Deanna	C	195	Mar	922	54.17	5989	326
*Meadow Lodge Christine	B	107	Mar	1196	55.85	5035	228
s. Bethany Rose King	D. Antietam Butterfat Victorine						
Meadow Lodge Dimples	D	175	Mar	748	43.92	5268	281
s. Meadow Lodge Rex's Butterboy	D. Meadow Lodge Rex's Verona						
*Meadow Lodge Melba	A	134	Mar	1099	67.50	5727	303
s. Wildwood Betsy's Actor	D. Gayoso Mella						
Meadow Lodge Pearl	F	78	Jan	979	46.91	2602	123
s. Meadow Lodge Rex's Wonder Boy	D. Antietam Major's Pearl						
*Meadow Lodge Rex's Betty	A	12	Dec	528	32.86		
s. Bournedale Rex	D. Betty's Pride of Hon Terra						
Meadow Lodge Rex's Flute	F	324	Mar	942	56.75	10148	533
*Meadow Lodge Rex's Honoria	A	103	Mar	2028	93.52	6721	285
s. Bournedale Rex	D. Beechford's Honoria Lady 2d						
*Meadow Lodge Rex's Leah	D	178	Mar	1138	64.44	7542	368
Meadow Lodge Rex's Levity	D	167	Mar	896	50.81	5262	292
Meadow Lodge Rex's Luxury	G	303	Mar	945	50.31	10438	475
Meadow Lodge Rex's Wanda	F	209	Mar	1145	64.28	7833	382
*Meadow Lodge Rex's Youline	C	41	Dec	1478	67.55	1926	83
s. Bournedale Rex	D. Grassland Youline						
Meadow Lodge Rose Lady	G	236	Mar	1078	54.58	8172	357
Meadow Lodge Trinket	G	110	Mar	977	50.23	3600	175
s. Meadow Lodge Rex's Kingmaker	D. Meadow Lodge Trixie						
Valleywood Anne	E	112	Mar	1262	66.90	4772	224
s. Valleywood Valiant	D. Valleywood Anita						

Haywood, T. Holt, Arden Farm, Clemmons, N. C. ARHT

Belle of Arden	F	268	Mar	585	30.19	5341	274
*Cameo of Arden	A	365	Feb	192	9.62	9499	524
Croasdaile's Lady Clair	G	313	Mar	642	31.87	7482	355
Dixie Maid of Arden	C	365	Mar	64	3.33	13433	613
Elector's Marguerite	A	88	Mar	1414	68.59	4229	209
Gippy Foremost's Charm	F	85	Mar	943	45.57	2777	130
Gippy Foremost's Charming	G	267	Mar	513	27.59	5258	258
Gold Boy's Clara of Gwynllan	C	144	Mar	1107	43.75	5437	256
Riegeldale Sensation Camellia	G	317	Mar	552	27.90	6453	298
Ruayne Lady Lyda	G	289	Mar	689	35.69	7133	351

Hebbard, H. E., Mr. & Mrs., Almo Farm, Freedom, N. H. ARHT

†Dreamwold Ruby Bell	G	113	Mar	751	33.30	2907	119

Helendale Farm, Incorporated, Athens, Wis. ARHT

†Bell of Wallstreet	F	235	Mar	505	23.96	5302	238
†Helendale Primrose	E	103	Mar	753	38.33	3082	169
s. Helendale Yeksa's Junius	D. Lucinda's Primrose						
†Helendale Rhea	E	305	Feb	129	8.57	7102	354
†Helendale Sarco	G	59	Mar	720	33.08	1365	62
s. Helendale Maximus	D. Helendale Jingle						
†Helendale Selina	F	282	Mar	496	22.19	7088	327
†Helendale Siren	G	146	Mar	494	21.26	3053	125
†Helendale Spray	G	113	Mar	585	22.32	2637	109
s. Helendale Yeksa's Okay	D. Helendale Gentle						
†Helendale Thistle	G	59	Mar	499	22.47	1061	47
s. Helendale Yeksa's Okay	D. Helendale Noddie						
†Lulubelle's Bell of Inverness	G	59	Mar	639	27.17	1319	56
s. Madam Queen's Glen	D. Ladylou's Lulubelle of Inverness						
†Mascot's Delight	G	200	Mar	511	24.05	4290	193
†Twilight of Wallstreet	F	269	Mar	420	23.96	5303	249
†Ultimate's Senora	E	304	Mar	287	14.36	5396	222

Hillcrest Dairy, Incorporated, Auburn, Mass. ARHT

†Allenholm Winona	G	121	Mar	437	24.47	1998	99
†Barnstable Crissie	F	94	Mar	929	47.14	3171	157
¶Bright Blonde 2d	G	223	Mar	547	23.88	4924	204
*†Cragscut Brunette	A	90	Mar	1040	45.27	3513	166
s. Fair Field Butterfat	D. Fair Field's Beth						
†Cragscut Coronet's Heritage	G	223	Mar	589	30.75	5148	240
†Cragscut Coronet's Hilarity	G	189	Mar	18	1.25	2417	118
*†Cragscut Dona Faustina	C	167	Mar	687	30.87	5153	239
*†Cragscut Dona Gracious	E	231	Mar	504	22.08	5440	224
†Cragscut Excellency's Gleeful	E	288	Mar	277	17.65	6504	338
†Cragscut Faun's Golden Halo	G	173	Mar	819	36.88	4981	218
¶Cragscut Faun's Merry Hostess	G	196	Mar	593	28.95	4223	201
†Cragscut Fayrose Happiness	G	140	Mar	583	26.32	3211	139
*†Cragscut Firefly	C	195	Mar	677	32.36	6302	302
†Cragscut Gay Queen Hawthorne	G	85	Mar	725	32.77	2086	88
†Cragscut Golden Heather	G	172	Mar	456	22.32	3065	153
¶Cragscut Golden Holiday	G	205	Mar	637	33.39	5199	240
†Cragscut Homespun Honey	G	136	Mar	464	23.52	2295	116
*¶Cragscut Prince's Ginger	E	198	Mar	651	33.40	5949	273
†Cragscut Princess Gala	E	146	Mar	511	23.69	3690	169
†Cragscut Princess Glenna	E	180	Mar	613	30.67	4822	224
†Cragscut Princess Heartsease	G	96	Mar	510	27.05	1856	88
†Cragscut Princess Helena	F	212	Mar	568	34.83	5245	252
†Cragscut Princess Hesper	G	69	Mar	818	36.90	1861	82
†Cragscut Princess Honeymoon	G	212	Mar	608	32.11	5146	248
†Cragscut Princess Honeysuckle	G	88	Mar	626	37.11	1878	97
†Cragscut Princess Honora	G	226	Mar	319	16.50	3644	177
†Cragscut Princess Ilene	G	121	Mar	459	27.71	1954	104
†Dreamwold Pauline	G	179	Mar	748	35.03	5131	235
*†Ken Moonbeam	A	144	Mar	1157	49.64	6361	266
¶Laudholm Daisy's Dean	F	233	Mar	554	23.51	5010	219
†Laudholm Daisy's Levity	G	239	Mar	698	30.59	5611	255
†Laudholm Dawn's Ducie	D	145	Mar	709	42.14	3742	194
†Laudholm Premier's Christine	D	205	Mar	456	21.56	4411	187
†Laudholm Prince's Christine	F	243	Mar	429	23.32	4701	224
†Laudholm Will's Blossom	F	239	Mar	566	31.07	4933	235
†Laudholm Will's Kathleen	F	233	Mar	555	27.88	5240	235
†Laudholm Will's Patria	F	200	Mar	568	35.49	4605	254
†Madelice of Home Hill	C	222	Mar	579	28.92	6338	294

Hobler, Atherton W., Woodacres, Princeton, N. J.

*Crusader's Marguerite	A	187	Feb	1355	77.40	10489	568
Douglaston Baroness Wentworth	E	243	Feb	738	45.28	8426	469
*Douglaston Royal's Pride	A	323	Feb	1232	73.92	16212	889
*Kitchener Cloud	D	186	Feb	1025	58.35	7472	393
Kitchener Fashion	E	220	Feb	892	37.22	8910	346
Kitchener Model	E	333	Feb	807	50.96	11655	642
*Kitchener Royal Dawn	D	149	Feb	847	51.16	5875	326
*Kitchener Royal First Lady	A	161	Feb	1370	71.82	8812	462
Kitchener Royal Topaz	E	157	Feb	791	45.02	5657	279
*Kitchener Royal Virtue	B	257	Feb	931	53.35	11317	598
*Rockingham Charlotte	A	148	Feb	1162	58.69	6848	322
*Valleywood Noble Daisy	A	234	Feb	1168	69.96	11957	711
Valleywood Virtue	E	244	Feb	759	46.40	7564	414
*Venus of Kitchener	A	131	Feb	1532	80.60	7373	363
s. Argilla Lord Henry	D. Vivian of Kitchener						
Wethersfield Lou	F	133	Feb	822	46.48	4535	232
*Wethersfield Lucy Sensation	A	57	Feb	2039	89.55	3909	188
Woodacres Hollywood	G	117	Feb	1008	50.24	4650	212
Woodacres Vivian	F	83	Feb	1034	43.85	3160	131
s. Wethersfield Pierre	D. Wethersfield Vivacious						

Holden, Miles C., Milestone Farm, Barre, Mass. ARHT

†Aprille of Milestones	G	239	Mar	935	51.01	8071	421
†Armistice Belle of Milestones	C	77	Mar	816	40.81	2322	118
†Beatrice of Milestones	G	101	Mar	807	39.89	2774	130
†Blossom of Milestones	F	121	Mar	873	44.13	3794	175
†Columbia Gem of Milestones	D	42	Mar	1054	49.33	1462	68
s. Bethany Patriarch	D. Rita Gem of Milestones						
†Diana Butterfat of Milestones	E	53	Mar	1050	53.99	1738	89
s. Gem's Hero of Milestones	D. Hilltop Governor's Flora						
Gem's Delight of Milestone	A	140	Mar	1029	49.94	5561	254
†Gem's Scarlet of Milestones	A	203	Mar	673	37.40	5981	299
Golden Rod of Milestone	A	159	Mar	975	49.28	5645	275
†Hope Lass of Milestones	G	260	Mar	675	32.67	7093	320
¶Icicle of Milestones	C	185	Mar	917	44.22	6656	320
†Martha of Milestones	G	104	Mar	675	31.42	2531	117
¶May West of Milestones	A	245	Mar	825	44.19	8269	405
Mississippi of Milestones	G	151	Mar	859	46.25	4628	234
¶Regina Gem of Milestones	A	248	Mar	634	35.22	7890	367
†Ruby K. of Milestones	C	51	Mar	1208	59.44	1955	96
s. Bethany Patriarch	D. May West of Milestones						
†Thankful of Milestones	A	301	Mar	559	32.47	8992	459
¶Valentine of Milestones	A	203	Mar	618	38.60	5373	316
†Zero Gem of Milestones	A	230	Mar	575	31.07	6169	304
¶Zoe of Milestones	D	263	Mar	699	36.73	7692	366

Holden, R. L., West Lafayette, Ind. ARHT

*†Dicta Quad's Grace	D	76	Dec	1273	48.38	3073	119
s. Kenfleur's Dicta Quad	D. Giermead Grace						
*†Dicta Quad's Naomi	F	90	Dec	670	30.53	2355	95
s. Kenfleur's Dicta Quad	D. Giermead Ruth						
†Royal Chieftain's Ella	G	75	Dec	666	27.65	1710	71
s. Kenfleur's Dicta Chieftain	D. Royal Crest Glory's Lois						
†Suez's Florette	G	72	Dec	695	26.29	1643	65
s. Fairy Flower's Suez	D. Giermead Flora						
†Suez's Fragrance	G	61	Dec	1007	35.26	1906	69
s. Fairy Flower's Suez	D. Dicta Jubilee's Flora						

Holman, Paul R., Indian Boulder Farm, Bolton, Mass. ARHT

*†Myhaven Josephine	A	154	Mar	1122	58.35	6441	322
*†Naomi of Indian Boulder	D	88	Mar	914	46.98	2780	128
†Sotso of Indian Boulder	F	79	Mar	820	40.78	2121	102
†Tawya of Indian Boulder	F	40	Mar	957	41.16	1215	51
s. White Arrow of Indian Boulder	D. Westfield Farm Annabelle						
*†Weetamoo of Indian Boulder	C	75	Mar	1011	49.17	2564	125
†Winona of Indian Boulder	G	237	Mar	621	32.61	5207	262

Holmes, P. A. & Son, Holmead Farm, Mount Vernon, Mo.

*King Hill Rexbetty	A	348	Mar	762	36.23	12448	597
*†King Hill Rexruby	B	83	Mar	1440	56.88	3902	158
*Meadow Lodge Myrtle	C	363	Mar	568	24.23	10791	591
*Meadow Lodge Rex's Louise	A	77	Mar	1296	50.30	3376	129
s. Bournedale Rex	D. Homestead Louise						

Homestead Dairy Farm, Incorporated, Salisbury, Md. ARHT

¶Foremost Colormaker's Joan	A	151	Feb	781	33.54	4579	195
¶Homestead Bell's Music	E	264	Feb	837	47.47	8352	398
Homestead Bell's Queen	D	222	Feb	521	32.45	4702	249
¶Homestead B.'s Anglea	E	221	Feb	594	37.69	5356	272
¶Homestead Colormaker's Star	B	151	Feb	640	29.50	3647	162
s. Foremost Colormaker	D. Homestead Star's Duchess						
¶Homestead King's Joy	F	198	Feb	560	32.95	4232	209
¶Homestead Mona's Bell	C	273	Feb	525	33.50	6465	335

Hopkins, H. T., Hartsville, S. C.

Hopkins' Slogan's Grape	F	365	Feb	114	5.34	10491	520

Horneman, H. C., "Kenfleur No. I," Perrysville, Ind. ARHT

Candor's Nancy of Manitou	E	286	Mar	831	44.01	9389	449
Kenfleur's Bright Nellie	G	365	Mar	177	9.41	10662	507
Kenfleur's Butterfat Content	G	87	Mar	1120	53.88	3426	149
s. Green Meadow Alert	D. Ridglydale's Butterfat						
¶Kenfleur's Dicta Clara	A	237	Mar	639	32.93	6558	315
Kenfleur's Dicta Ideal	F	365	Mar	464	25.29	10027	510
Kenfleur's Gold Lane Alert	G	351	Mar	746	38.98	10576	508
Kenfleur's Harlow Alert	G	75	Mar	1272	50.39	2995	118
s. Green Meadow Alert	D. Kenfleur's Dicta Harlow						
Kenfleur's Lustrous Caroline	F	269	Mar	702	39.22	6856	332
Kenfleur's Nancy Greta	G	344	Mar	859	43.84	11689	510
¶Kenfleur's Queen Florence	G	176	Mar	763	34.34	4812	218
Kenfleur's Rose Gold Alert	G	324	Mar	472	27.23	6802	375
Kenfleur's Teddy Minuet	G	122	Mar	839	40.90	3496	156
s. Pine Manor King Kenfleur	D. Teddy Alert of Ridglydale						
*Ridglydale's Punta	D	365	Mar	608	28.18	16993	739

Horton, Arthur, Pradera Farm, Valparaiso, Ind.

Pradera Chinq Ramona	F	365	Nov	186	9.15	10111	436

Hougas, Vernon, Hill View Farm, Seneca, Ill. ARHT

Hill View Betsy	G	318	Mar	547	37.98	7716	404
Hill View Charlene Q.	D	293	Mar	627	44.07	8401	436
Hill View Janet	G	162	Mar	653	34.98	3771	179
Hill View Valert	G	177	Mar	847	49.97	5304	287
Honeggerville Delight	G	44	Mar	945	44.44	1335	60

Hughes, Thomas, Chenar'Farm, Easton, Md.

Chenar's Dorothy	D	365	Mar	333	20.30	12152	568
Chenar's Girl Friend	B	318	Mar	862	53.19	10801	535
Chenar's Gladness	C	304	Mar	533	38.60	7925	429
Chenar's Rena	G	311	Mar	768	45.80	9121	445

Hyde, William A., Twin Oaks Farm, Kennett Square, Pa. ARHT

Annamay of Twin Oaks Farm	G	182	Mar	581	36.29	4122	233
*Blossom's Son's Minuet	C	365	Feb	687	44.59	12116	722
Charlotte of Twin Oaks Farm	G	354	Mar	731	36.85	8424	385
Claire Lady of Twin Oaks Farm	G	151	Mar	1368	75.55	6706	318
*Joan of Twin Oaks Farm	D	365	Feb	161	9.27	11656	623
Mabel of Twin Oaks Farm	E	164	Mar	937	44.83	5238	215
Martha of Twin Oaks Farm	E	365	Mar	569	28.49	10516	470
*May of Twin Oaks	A	353	Mar	1086	61.61	15311	755
Ruth of Twin Oaks Farm	G	212	Mar	771	37.41	5942	268
Sally of Twin Oaks Farm	G	268	Mar	884	40.78	8146	341

Hyer, H. D., Hycrest Farm, Olathe, Kans. ARHT

†Duensing's Wonderful Dixie	A	74	Mar	844	40.11	2130	102
†Playboy's Butterfat Princess	F	90	Mar	971	39.53	2999	124
†Rose King's Butterfat	D	79	Mar	1121	55.72	3103	141

Illinois, University of, Urbana, Ill.

*Aster of Clairmary Farm	A	336	Mar	717	35.90	9823	475
s. Waddington Patriot	D. Zelda Eileen of Clairmary Farm						
*Illini Alert Miranda	B	124	Mar	985	46.03	4437	213
*Illini Alert Polly	B	8	Feb	305	13.18		
s. Green Meadow Alert	D. Prince's Polly of Shantituck						
Illini Golden Miranda	D	32	Feb	962	34.37	1057	38
Illini Golden Remira	F	131	Mar	747	38.13	3436	166
*Illini Golden Verna	D	38	Mar	1065	48.60	1258	58
s. Boulder Bridge Golden Boy	D. Illini Reflection Verna						
*Illini Reflection Dimple's Dot	A	318	Mar	660	33.23	8385	389
*Kenfleur's Queen Clara	A	37	Mar	1164	68.44	1417	84
s. Kenfleur's Ideal Actor King	D. Kenfleur's Candie Clara						
Ridglydale's Rita Alert	D	104	Mar	1252	67.77	4669	222
s. Green Meadow Alert	D. Ridglydale's Nancy Greta						

Indian Ladder Farms, Incorporated, Altamont, N. Y.

Indian Commoner's B-ab Viola	G	217	Mar	855	41.30	6324	319
Indian Commoner's B-c Azalea	F	193	Mar	917	48.88	5765	277
Indian Commoner's K-b Arbutus	G	202	Mar	752	43.57	5628	275
Indian Commoner's K-c Laurel	G	153	Mar	1305	62.13	6534	302
Indian Deerslayer's C-aaa Fern	F	209	Mar	760	40.07	5764	286
Indian Deerslayer's C-ba Daisy	E	41	Mar	1430	56.08	1843	72
s. Indian Ladder Deerslayer	D. Indian Ladder FCs PB Tx A Dasy						
Indian Ladder FCs PBK Z Butcup	D	307	Mar	862	58.23	10968	528
*Indian Ladder FC's PBx Violet	B	105	Mar	1746	91.71	6085	301
Indian Rex's C-a Verbena	G	97	Mar	922	47.13	2990	140
Indian Rex's C-ba Rose	G	51	Mar	1155	57.76	1882	94
s. Rex's Raider of White Farms	D. Indian Ladder FCs Vx A At Rose						
Indian Scout's W-a Tamerac	E	226	Mar	795	47.03	7414	407

Jacklin, H. M. & Son, Plover, Wis. ARHT

†Beauty's Daisy of Fairview	A	153	Mar	773	43.30	4806	252
†Dawn of Ploverlin	F	150	Mar	721	31.76	3977	173
†Day Break of Ploverlin	F	121	Mar	836	35.62	3615	161
¶Flora of Mill Farm	C	293	Jan	218	10.25	8004	338
Lizette's Gay of Glencoe	A	365	Mar	60	3.56	10276	502
†Nero's Bess of Fairview	A	147	Mar	608	31.05	4243	215
†Oakwold Rosabel	D	52	Mar	1193	58.50	1992	97
s. Rancho Rosebowl	D. Laddie's Queen of E. L.						
†Viking's Joy of Ploverlin	G	259	Mar	783	36.82	8734	370

Johnson, Irene W., Saint Albans Farms, Becker, Mo. ARHT

Ann's Wanda of Virginia Willow	F	160	Mar	612	25.86	3823	157
¶Champion's Loretta	G	270	Mar	694	33.61	7023	316
¶Cooper's Velvet	A	217	Mar	358	12.88	3289	118
†Fern Hill Clarion's Ina	D	149	Mar	883	37.37	4650	209
¶Flying Hill Confidence	A	212	Mar	280	10.79	3165	127
*Fritzlyn Genera	D	301	Mar	694	37.78	8466	406
*Fritzlyn Val Lilian	B	95	Mar	1195	54.50	4118	184
†Goldie's Queen Lindy	A	17	Mar	277	13.61		
s. Queen's Bob of Shady Lawn	D. Bryan's Ozark Queen						
*Pine Manor Muriel	A	65	Mar	1654	70.65	3407	147
s. Valor's Maxim	D. Maple Lane Monarch's Show Girl						
†Potts' Augusta Snowbound	E	164	Mar	535	28.83	4112	204
Ramsey Creek Betsy	D	130	Mar	750	36.26	3416	185
*†St. Albans Actor Boy's Bloomer	A	102	Mar	1054	54.10	3909	190
*St. Albans Actor's Beauty	A	303	Mar	866	46.37	12324	611
St. Albans Actor's Biddy	G	201	Mar	688	35.61	5373	263
St. Albans Actor's Dimple	G	342	Mar	651	30.15	8350	379
St. Albans Actor's Faith	G	301	Mar	773	43.79	7607	401
*†St. Albans Actor's Gifted	C	55	Mar	1404	54.76	2474	109
s. Wildwood Actor's August	D. St. Albans Foremost Gift						
†St. Albans Actor's Lou	F	151	Mar	608	31.28	3370	169
*St. Albans Actor's Maisie	A	365	Mar	232	13.17	14103	744
*St. Albans Actor's Pretty Spot	A	188	Mar	1324	61.87	9223	448
*St. Albans Actor's Rosiland	A	365	Mar	192	9.64	11491	538
St. Albans Actor's Wilma	G	49	Mar	816	42.21	1313	65
St. Albans Actor's Winella	G	238	Mar	477	27.49	3986	210
St. Albans Actor's Zettie	G	153	Mar	1089	48.05	5935	259
†St. Albans Cavalier's Lillian	G	51	Mar	1003	45.36	1628	71
St. Albans Cavalier's Questa	G	165	Mar	829	46.37	4437	230
St. Albans Count A. Beauty	F	365	Mar	607	38.98	10721	607
¶St. Albans Count's Mayella	B	233	Mar	434	21.62	4011	183
†St. Albans Defender's Blossom	C	83	Mar	886	33.51	2749	111
St. Albans Hero's Nella Jay	F	46	Mar	1157	48.26	1720	70
St. Albans Improver's Beauty	G	201	Mar	824	33.56	5546	217
†St. Albans Improver's Girl	E	88	Mar	810	34.61	2422	101
†St. Albans Major's Mirthful	G	114	Mar	535	25.36	2332	100
St. Albans Melody's LaFleur	G	65	Mar	1198	59.82	2479	121
*St. Albans Que Vive Silvell	C	124	Mar	1167	49.37	5132	211
St. Albans Senator's Rubella	G	111	Mar	836	37.90	3236	135
¶St. Albans Sequel Daisy	A	181	Mar	711	28.55	4394	204
*St. Albans Sequel Silver Glint	A	86	Mar	1547	60.66	4444	168
s. Sunnymede Monogram	D. Elm Farm Silver Thread						
St. Albans Steadfast Flossie	G	197	Mar	831	34.93	5618	230
*St. Albans Steadfast Star	D	162	Mar	714	44.11	4624	230
†St. Albans Val Marquise	G	151	Mar	699	34.41	3458	160
*St. Albans Valor's Acta Beaut	D	343	Mar	729	38.73	12543	593
*St. Albans Valor's Alta	B	332	Mar	657	35.23	11940	571
†St. Albans Valor's Early Rose	E	114	Mar	738	30.95	2927	122
*St. Albans Valor's Itchen	A	56	Mar	1808	59.67	3172	111
s. Valor's Gentleman	D. Miller's Itchen Girl						
¶St. Albans Valor's Lassie	G	257	Mar	474	24.67	5163	218
†St. Albans Valor's Octo	G	167	Mar	558	29.00	3553	171
†St. Albans Val Roxie	G	127	Mar	587	33.42	2989	143
†Sedgley Beatrice	G	159	Mar	632	28.67	3589	159
*†Springbrook Sally Ann	A	62	Mar	842	38.68	2131	93
s. Dick Ragsdale	D. Sally Ann of Springbrook Farm						
¶Steadfast's Nancy of Lynndale	A	274	Mar	415	24.51	4543	242
¶Sunnymede Chancellor's Rose	G	219	Mar	485	28.01	3801	183
*Valleywood Cheery	D	312	Mar	687	25.79	9920	384

Johnson, Irvina, Santa Cruz, Calif.

†Santa Cruz Holliston Queen	G	130	Mar	1009	37.35	4370	172

Johnson, Wayne, Churn Creek Farms, Worton, Md. ARHT

*Bright Lad's Frances	A	313	Mar	514	26.38	11738	531
Churn Creek's Busy Bee's Pearl	F	144	Mar	860	51.19	4492	234
Churn Creek's Lucretia	D	177	Mar	858	40.16	5483	255
Churn Creek's Marie	E	34	Oct	726	32.42	1212	54
Churn Creek's Supero's Cyrene	G	178	Mar	837	43.11	5493	268
Churn Creek's Supero's Fashion	F	177	Mar	745	33.70	4600	190
Churn Creek's Supero's Glory	F	141	Mar	973	43.98	4394	191
Churn Creek's Supero's Lilian	G	197	Mar	683	33.48	4794	210
Churn Creek's Supero's Martha	G	34	Oct	588	23.67	1049	42
*Foremost Lisette	A	123	Oct	1046	46.35	5002	217
Langwater Serene	C	173	Mar	1200	59.28	7135	330

Jones, Arthur W., Wrenwood Farm, Waukesha, Wis. ARHT

†Wrenwood's Betsy	A	305	Feb	331	18.35	7213	366
†Wrenwood's Castello	A	194	Mar	447	27.73	3188	175
†Wrenwood's Fannie	A	105	Mar	649	37.33	2431	138
s. Boulder Bridge Traveler	D. Roland's Tops of Gold's Fannie						
†Wrenwood's Lassie	A	305	Mar	133	8.28	5905	316
†Wrenwood's Patty	G	250	Mar	409	28.23	4091	227

Jones, Horatio C., Wilmington, Del. ARHT

¶Chesapeake Duchess of Delmarleon	F	305	Mar	225	11.90	7806	357
¶Delhaven Royal Pearl	G	251	Mar	639	33.91	5465	252
†High Point Alice	E	108	Mar	1015	48.13	3763	168
s. Marshallvale Valor	D. Olga of Lukehurst						
†Olga of Lukehurst	A	59	Mar	1098	49.41	2117	91
s. Marshallvale Cavalier	D. Ome of Lukehurst						

Kay, F. C., Pueblo, Colo.

Interlochs Florence	A	125	Mar	1114	53.05	5353	232
Interlochs Flute	A	204	Mar	767	38.37	6044	300
*Interlochs Kesta	A	141	Feb	822	39.48	5650	306
Interlochs Laddie's Beauty	G	257	Mar	743	39.64	7230	328
Interlochs Princess Mary	F	174	Mar	712	39.68	4695	244
Interlochs Roman's Ruth	G	225	Mar	806	42.10	6938	304
St. Albans Que Vive Kathie	A	177	Mar	819	36.96	5907	264

Kelley, James E., Spruce Shadows Farm, Minneapolis, Minn. ARHT

†Boomerang's Belle	A	35	Mar	1200	61.13	1341	68
s. Koronis Pilot of Paynesville	D. Sherwood Dairymaid Betsy						
*Coronation Garnet	C	312	Mar	723	39.78	11093	555
*†Golden Ruby of Brookside	A	97	Mar	1115	52.19	3694	176
†Spruce Shadows Becky	E	98	Mar	779	38.48	2509	119
*Spruce Shadows Buttercup	A	305	Mar	140	8.95	10466	573
*†Spruce Shadows Jeannette	D	121	Mar	1084	41.01	4663	168
Spruce Shadows Louise	G	223	Mar	459	23.71	4537	210
†Spruce Shadows Marie	G	75	Mar	716	28.87	1791	74
†Spruce Shadows Princess	G	120	Mar	634	31.32	2732	123
*†Spruce Shadows Sheila	E	121	Mar	958	55.13	4483	236
s. Boulder Bridge Contender	D. Sherwood Aster						

Kelsey, Frank W. & Lesh, Pearl H., Alfacrest Farm, Huntington, Ind. ARHT

Alfacrest's A. C. Bonita	F	243	Mar	664	34.64	6675	328
*Alfacrest's A. C. Loretta	D	140	Mar	1163	55.28	5655	259
*Alfacrest's A. C. Rosalie	E	118	Mar	1135	56.18	5072	238
Alfacrest's C. A. Trixene	F	58	Mar	967	42.87	1804	79
s. Ridglydale's Czar Alert	D. Tillie's Theora						
Alfacrest's G. P. Lorene	E	48	Mar	1329	59.84	1971	88
s. Ridglydale's Gem's Pride	D. Lassie Girl's Lady						
*Alfacrest's Ladonna	A	308	Mar	512	26.14	8973	416
¶Alfacrest's Q. V. Leda	G	226	Mar	526	26.26	4623	217

Kennel, A. M., Honey Brook Manor Farms, Honey Brook, Pa. ARHT

†Alma's Linda of Norwood	C	86	Mar	1003	43.63	2778	130
†Christmas Joy of Honey Brook	C	90	Mar	756	44.32	2332	135
†Cosquay's Fanny	E	156	Mar	713	27.83	4084	160
¶Craftsman Nancy of Honey Brook	G	221	Mar	412	24.33	3243	184
*†Golden Glow of Honey Brook	A	305	Mar	435	20.03	8265	373
†Honey Brook's Dairymaid	E	121	Mar	661	28.37	2899	127
†Honey Brook's Royal Miriam	C	286	Mar	583	26.61	7731	359
†Jemima's Daisy of Norwood	G	159	Mar	601	28.86	3278	156
†Lady Esther of Brinton Farm	C	159	Mar	509	28.53	3245	171

†Lady Rose of Rosegill	F	156	Mar	728	35.33	3808	174
†Levina's Lena of Norwood	D	59	Mar	750	36.83	1381	76
s. Nero of Hill Girt D. Levina of Norwood							
¶Lila Valor of Pleasant View	A	164	Mar	573	28.38	3603	172
†Nancy Bess of Willodale	E	107	Mar	941	45.67	3427	170
†Pharaoh's Bride of Honey Brook	G	305	Mar	293	16.42	5555	274
†Riveredge Levity Martha	B	86	Mar	829	34.82	2585	106
†Ruth's Fancy of Norwood	C	137	Mar	791	42.35	4120	221
†Senora of Pleasant View	A	75	Mar	1073	54.34	2711	130
s. Senator's Rival of Honey Brook D. Fairfield's Rachel of H. V.							

Kerner, L. C., Kerner Farms, Ligonier, Ind. ARHT

Betsey of Kerner Farms	E	243	Feb	373	20.95	5411	264
Lockshore American Lady	B	212	Feb	909	38.29	8739	366
†Lockshore Wendy's Ethel	B	59	Feb	968	40.98	2129	91
s. Lockshore Prince Wendy D. Ethel of Geloster Farm 2d							
Lockshore Wendy's Maxine	E	365	Feb	349	23.12	8034	436
†Queen of Kerner Farms	F	59	Feb	626	33.50	1373	69
s. Lockshore Monogram D. Queenie of Geloster Farm 2d							

Kingen, Darius, Anderson, Ind. ARHT

†Lone Elm Bessie	D	41	Mar	1175	47.62	1527	63
s. Gayoso Southern Count D. Bessie of Birch Herd							
†Lone Elm Countess	A	136	Mar	1072	57.46	5605	276
†Lone Elm Kanova	E	172	Mar	858	42.08	5405	243
†Lone Elm Kathleen	F	302	Mar	993	46.78	11908	464
†Lone Elm Lulu Belle	A	178	Mar	590	32.18	4006	221
†White Oak Amelia	A	122	Mar	1022	44.39	4807	203

Kingen, Darius & Son, Anderson, Ind. ARHT

†Lone Elm Lily	F	90	Mar	896	44.40	2907	141
†Lone Elm Linda Lou	G	21	Mar	716	38.71		
s. Gayoso Southern Count D. Lone Elm Lulu Belle							
†Lone Elm Queen	C	117	Mar	1207	57.58	5392	236

Kissinger, Luetta M., Springdale Guernsey Farm, Ottawa, Kans. ARHT

Springdale Jo-Ann	G	53	Feb	686	34.60	1319	65

Knight, William W., Belmont Farm, Perrysburg, Ohio.

King's Karall of Belmont	G	78	Mar	975	49.27	2490	119
s. Maple Lane Jacquelin's King D. Sultan's Erma of Belmont							
Steadfast's Lena of Belmont	G	52	Mar	1012	44.95	1652	73
s. Maple Lane Gloria's Steadfast D. King's Imogene of Belmont							

Kramer, C. J. & Pease, Delorn, Keystone, Ind. ARHT

†Dimple B. of Edorah	E	240	Mar	503	22.41	6134	269
†Geanie of Edorah	E	220	Mar	659	30.01	5807	270
¶Trudie of Waterloo 2d	E	263	Mar	720	42.32	7128	364

Krannert, H. C., Normandy Farm, New Augusta, Ind.

*Coronation Levity Gem	B	365	Mar	396	23.01	12745	647
Thatch Meadow Shirley	E	46	Feb	1147	56.92	1891	90
s. Coronation Prince Steadfast D. Thatch Meadow Sheba							

Krimendahl, H. F., Sun-Blest Farm, Celina, Ohio. ARHT

*Coronation Ada	A	243	Mar	833	49.28	8605	421
*Franchester Royal Prime	B	219	Mar	968	54.40	7822	405
Groton House Philuna	G	243	Mar	885	43.05	7756	340
Langwater Glow	G	63	Mar	1272	51.52	2626	106
s. Langwater Countryman D. Langwater Firefly							
*†Native's Pearl	A	69	Mar	1790	80.92	3947	178
s. Caumsett Native D. Pearl of Edelba Farm							
*Pine Manor Lotus	C	65	Mar	2062	96.09	4270	199
s. Langwater Corporal D. Douglaston Princess Charlotte							
Rosebloom's Linina	G	261	Mar	993	49.39	8602	407
*†Welcome-In Dew-drop	A	75	Mar	1484	66.04	3708	165
s. Langwater Count D. Welcome-In Pearl							
Welcome-In Nana	G	273	Mar	1030	59.66	9903	501

Lakemont Dairy, Incorporated, Winter Park, Fla. ARHT

Hector's Valentine Lillian	F	194	Mar	680	28.16	4457	202
Indian River Ann	A	162	Mar	1092	51.45	6481	301
*Indian River Barbara	A	365	Mar	243	12.51	14681	747
*Indian River Jewel	B	175	Mar	875	40.78	6700	308
*Indian River Majesty Charm	C	119	Mar	1179	58.97	5011	242
Indian River Maxim's Flo	E	106	Mar	1223	50.02	4169	172
Lakemont Colonel's Kitty	G	191	Mar	975	38.32	7099	291
Lakemont Hollistar's Beauty	F	204	Mar	710	39.15	4625	248
Lakemont Majesty's Jane	G	70	Mar	857	42.63	1886	96
Lakemont's Goldie	G	79	Mar	1168	62.60	3080	157
Lakemont Uhlan's Rima	F	239	Mar	763	36.34	6536	308

Lakewood Farm, Malcolm J. Boyle, Trustee, Mundelein, Ill.

Cesor General's Diane	E	136	Mar	813	43.95	4056	216
†Cesor General's Dolores	F	161	Mar	912	50.64	5077	258
†Cesor Penwyn's Paulette	G	60	Mar	1013	57.27	2038	119
s. Cesor Maxine's Penwyn D. Pauline of Daisy Lane							
Rock Creek Darling	D	136	Mar	1211	59.95	5872	281

Lane, Allan Browning, Spencer's Landing Farm, Centerville, Md. ARHT

*†Broadland Glamour	B	51	Mar	1452	65.95	2303	105
s. Broadland Baron D. Broadland Glorious							
¶Broadland Melanie	F	239	Mar	635	36.66	5999	302
*†Homestead Dimple	A	56	Mar	1322	54.88	2324	100
s. Gerar Proud Royal D. Cosquay Marion							
*†Homestead Foremost Noreen	A	46	Mar	1460	69.08	2068	100
s. Foremost's Count D. Homestead Euterpe							
*†Islander's Annabel	A	246	Mar	849	50.22	9199	470
*†Jewel's Star of P. P.	E	221	Mar	856	45.33	7450	386
†Spencer's Landing Alva	G	172	Mar	611	35.03	3912	208
*†Spencer's Landing Avella	A	71	Mar	1320	60.34	3278	155
s. Calder Farm Conqueror D. Calder Farm Charity							
†Spencer's Landing Bea	G	228	Mar	614	37.61	5272	290
†Spencer's Landing Euterpe	G	205	Mar	791	39.48	6050	303
†Spencer's Landing Lassie	G	274	Mar	822	45.59	8180	418
†Spencer's Landing Valor's Fancy	G	284	Mar	713	46.19	8119	429
*†Spencer's Landing Virtue	E	138	Feb	1080	47.10	6819	294
*†Vance of Clover Farm	A	305	Mar	109	6.76	11173	592

Lane, W. R., Mrs., Cedar Lane Farm, Swansea Center, Mass.

Green Meads Queen Portia	D	230	Mar	744	38.92	6276	295
Lane Farm Chief's Welcome	E	268	Mar	752	41.77	8551	445
Lane Farm Majesty's Miss Betsy	G	348	Mar	744	41.09	9742	507
Lane Farm Perseverance	A	283	Mar	757	42.97	8358	435
*Lane Farm Prince's Glory	A	242	Mar	1045	58.23	10298	508

Lang, Charles G., Langvalley Farm, Glenarm, Md.

Bondwick's Sunlight	G	187	Feb	673	37.02	5421	277
Madrey Farm Bright Fantasy	C	264	Feb	761	40.79	8639	389

Larter, E. A., Elmhaven Dairy Farm, Dunstable, Mass. ARHT

†Deershorn Silver Helen	B	135	Mar	695	37.63	3508	177
†Edgewood Farm's Geralania	B	79	Mar	1713	67.67	4311	195
s. Argilla Transformer D. Edgewood Farm's Geraldine							
†Falconridge Arethusa	G	19	Dec	434	21.02		
s. Langwater Man O'War D. Arethusa Bell							
†Falconridge Betty	E	63	Mar	1305	54.32	2601	111
s. Langwater Colonial D. Arethusa Betty Ann							
†Great Elm Pauline	D	102	Mar	688	36.86	2591	135
†Great Elm Priscilla	E	98	Mar	925	39.05	3066	141
†King's Vera of Deerfield	F	126	Mar	710	30.42	2925	130
†Mountain View Shirlene	G	59	Mar	787	31.82	1534	59
s. Winnisquam Vulcan D. Shirley of Mountain View Farm 2d							
†Rosealee of Sanbornton	A	36	Mar	1065	46.14	1210	52
s. Steele's Hill Tommy Gad D. Steele's Hill Rosamond							
†Sheldegren Deleila	A	134	Mar	788	44.89	4185	232
†Winnisquam Buttercup	G	36	Mar	848	36.24	967	41
s. U. V. M. Lilac's Reliance D. Winnisquam Barbara							
†Winnisquam Fluf	F	66	Mar	998	38.73	2064	81
s. Winnisquam Vulcan D. Winnisquam Flower							
†Winnisquam Mystery	G	71	Mar	727	32.51	1639	68
s. Phillips Knight D. Winnisquam Marlene							
†Winnisquam Vanity	G	41	Mar	882	39.09	1144	49
s. U. V. M. Lilac's Reliance D. Winnisquam Variety							

Latshaw, Russell T., Est., Sunny Slope Farms, Spring City, Pa.

†Duke's Eleanor of Sunny Slope	F	174	Mar	728	43.69	4020	206
s. Myrtle's Duke of Manor View D. Actaeon's Girl of Sunny Slope							
¶Jiggs' Marietta of Sunny Slope	F	222	Mar	505	26.26	4044	195
*†Sunny Slope Caroline	B	45	Jan	1089	50.23	1655	76
s. Sunny Slope Peter D. Caroline of Pennbrook							
*†Sunny Slope Irene	B	115	Mar	1022	51.43	4392	229
s. Sunny Slope Peter D. Sunny Slope Idealia							
†Sunny Slope Lady	G	118	Jan	650	34.09	2703	133
s. Sunny Supreme D. Lady of Modern Acres							
†Sunny Slope Sunrise	G	213	Mar	673	33.74	4913	236
†Sunny Slope Victoria	G	38	Jan	1009	43.82	1200	53
s. Deer Creek's Victor D. Sallie's Buttermaid							

Latshaw, Russell T., Jr., Sunny Slope Farms, Spring City, Pa.

*†Peter's Peggy of Sunny Slope	A	100	Mar	1009	49.38	4026	205

Lehman, Peter B., P. B. Lehman Dairy, Decatur, Ind. ARHT

Royal Valor's Jingles	G	187	Feb	666	32.32	4702	211
*Steadfast's Hazelette	B	195	Feb	583	30.36	5175	253
Steadfast's L. Julia	G	179	Feb	582	26.64	4281	196
*Ultra Champion's Golden	B	348	Jan	135	7.77	9912	477
Valor's E. Irene	F	195	Jan	587	35.41	4532	233
Valor's E. Itasca	G	365	Feb	13	.84	5997	317
Valor's E. Josephine	G	165	Feb	588	33.21	3931	192
Valor's G. Icicle	F	214	Feb	489	25.69	4577	217
Valor's G. Jewell	G	359	Feb	388	19.82	6881	324
Valor's H. Jeannine	G	113	Feb	646	31.31	2831	132
Valor's Ielean	F	197	Feb	727	36.39	5198	246

Lehmann, Ernst E., Bridgetts Farms, Rushland, Pa.

†Evergreen Hi-Retta	G	155	Mar	756	34.03	5069	240

Lentz, Lloyd, Guthrie, Okla.

Meadow Lodge Pearl	F	137	Mar	947	53.07	4471	224

Lewark, Verne A., Ver-Lo-Lew Farm No. 2, Anderson, Ind. ARHT

†Lassie's Bess of Marolyn Farm	A	65	Mar	1081	53.99	3210	133
s. Clarlon Butterfat Herod D. Lassie's Rosie							
†Mostvalorous of Winding Creek	A	103	Mar	866	42.39	3076	146
†Patsy Le Nore of Marolyn Farm	B	31	Mar	1243	70.87		
s. Clarlon Butterfat Herod D. Jewel Patsey							
†Rose's Flossie of Marolyn Farm	A	35	Mar	1274	63.11	1443	71
s. Clarlon Butterfat Herod D. Lulabelle Rose							
†Yellow Creek King's Ruthie	G	124	Mar	728	35.38	4135	134

Liebers, Harry D., Est., "Skyline," Lincoln, Nebr. ARHT

Skyline Laughter	G	23	Feb	662	23.58		
s. Pine Manor Hercules D. Linwood's Lustre							

Liebers, Lawrence, "Skyline," Lincoln, Nebr. ARHT

*Skyline Clara	B	349	Feb	694	41.25	11642	628
Skyline Diana	G	351	Feb	105	6.08	8476	428
Skyline Pride	G	90	Feb	864	39.76	2897	124
s. Pine Manor Hercules D. Skyline Slogan's Delight							
*Skyline's Florabell's Dimple	A	181	Feb	861	40.06	6082	294

Liebers, O. H., "Skyline," Lincoln, Nebr. ARHT

Skyline Marlene	G	185	Feb	568	32.14	3879	204
†Skyline Patsy	G	155	Feb	782	31.30	4134	173
s. Pine Manor Shalimar D. Wathena's Katrinka							

Liebers, O. H. & Son, "Skyline," Lincoln, Nebr. ARHT

*Skyline's Lustre's Charity	A	194	Feb	949	42.08	7516	344

Liebers, O. H. & Sons, "Skyline," Lincoln, Nebr. ARHT

May of Maple Brook	A	188	Feb	1038	48.20	6987	313
*Olive's Susie	A	358	Feb	764	35.17	13113	587
*Skyline Cheer	B	59	Feb	1115	57.65	2350	116
s. Skyline Dictator D. Dina's Jessica							
Skyline Cherry	G	114	Feb	870	35.67	3699	151
s. Pine Manor Shalimar D. Skyline's Lustre's Charity							
Skyline Constance	E	95	Feb	963	45.28	3447	160
s. Skyline Monogram D. Skyline's Princess's Charm							
Skyline Fayette	C	248	Feb	1100	44.24	10276	435
Skyline Heroine	G	320	Feb	567	32.00	7591	401
*Skyline Jane	A	344	Feb	736	36.95	13105	637
*Skyline Jenny	A	240	Feb	805	43.67	9391	500
*Skyline Lucy	B	11	Feb	519	25.09		
s. Skyline Flora's Superb D. Mae West of Home Farm							
*Skyline Mayflower	B	334	Feb	766	42.06	11593	573
*Skyline Romance	E	320	Feb	549	33.76	7797	429
*Skyline's Faith	A	208	Feb	702	28.09	8449	350
Skyline Superb's Levity	A	273	Feb	977	43.22	10902	521

Lilly, J. K., Jr., Eagle Valley Farm, Indianapolis, Ind. ARHT

Eagle Valley's Adele	E	292	Mar	538	30.17	10459	478
Eagle Valley's Carolyn	G	337	Mar	506	28.73	9627	456
Eagle Valley's Charm	G	199	Mar	694	37.02	5540	284
†Eagle Valley's Fan	G	89	Mar	691	36.28	2466	107
s. Ridglydale's Flora's Alert	D. Eagle's Gertie						
Eagle Valley's Flora	G	199	Mar	547	36.08	4322	256
Eagle Valley's Royal Daisy	F	172	Mar	855	39.63	5660	266
Eagle Valley's Ultra	G	192	Mar	636	35.81	4726	255
*Fairholme Rosemary	D	365	Mar	97	5.37	11867	530
*Gayoso Adelia	B	322	Mar	434	24.11	10224	440

Lindsay, Earl T., Clearfield Farm, Massillon, Ohio. ARHT

Clearfield Fern	A	224	Feb	437	25.07	6125	316
Clearfield Rosebud	F	131	Feb	595	25.32	3070	125
s. Franchester Regular	D. Clearfield Fanny						

Lindsay, Earl T., Mrs., Clearfield Farm, Massillon, Ohio. ARHT

Aveshurst Stella	F	151	Feb	615	28.85	3582	165
s. Shadrack Shah	D. Fanny Belle's Neta						

Lindsay, T. P., Lynbrook Farm, Southboro, Mass.

*Lynbrook Cherry-Anita	A	331	Mar	832	50.18	13375	692
Lynbrook Prairie Fern	F	222	Mar	830	53.13	5864	349
Lynbrook Prairie Melody	G	221	Mar	875	49.55	6392	316
Lynbrook Prairie Recollection	F	219	Mar	940	46.16	6967	307
*Woodholm's Apple Blossom	C	168	Mar	1036	64.76	6409	350

Little, Lowell, "the little farm," Fort Collins, Colo. ARHT

Maggie of "the little farm"	G	147	Mar	1120	62.29	5658	273
†Phryne of Chicona	F	99	Mar	610	35.90	2195	115
†Rogueland's Amy	G	219	Mar	600	32.70	4701	244
Tideland Heroin	F	56	Mar	1042	48.88	1867	93
†Tideland Honeysuckle	G	78	Jan	760	29.27	1971	78
s. Chicona Christopher	D. Tideland Honey						

Little, W. D. & Perin, Traders Point Guernsey Farm, New Augusta, Ind. ARHT

†Kenfleur's Dolores	G	103	Mar	576	28.09	2197	110
†Kenfleur's Norma Belle	D	85	Mar	690	38.30	2073	109

Little, W. D. & Son, Traders Point Guernsey Farm, New Augusta, Ind. ARHT

†Searchlight Spotted Beauty	B	59	Mar	710	34.03	1459	71

Locke, R. F., Lockshore Farm, Cressey, Mich. ARHT

†Cesor Golden Eve	G	234	Mar	155	10.44	4230	214
†Hostess of Geloster Farm	F	126	Mar	1042	55.06	4619	230
*†Lockshore Ambassador's Valencia	E	305	Mar	59	3.01	8996	436
*†Lockshore Apollodorus	A	113	Mar	927	45.44	3536	166
*†Lockshore Chancellor's Clematis	B	121	Mar	1406	47.67	6011	228
†Lockshore Choice's Alexandra	G	301	Mar	477	30.23	6534	309
*†Lockshore Choice's Geraldine	E	54	Mar	1229	53.24	2037	88
s. Lockshore Royal Choice	D. Lockshore Geraldine						
*†Lockshore Golden Locks 3d	E	248	Mar	594	33.98	8090	409
†Lockshore Margery 2d	G	210	Mar	678	37.31	4952	239
†Lockshore Melody Maid	E	121	Mar	1121	71.35	4900	261
†Lockshore Monogram's Queen	G	168	Mar	741	40.76	4655	235
†Lockshore Noble's Apollodorus	G	143	Mar	883	44.08	4679	208
†Lockshore Prince's Clematis	G	22	Mar	752	31.54		
s. Lockshore Crystal Prince	D. Lockshore Chancellor's Clematis						
†Lockshore Prince's Roberta	E	237	Mar	478	29.83	6270	331
†Lockshore Princess Susan 2d	G	170	Mar	684	40.32	4378	233
†Loma Supreme's Tamie	G	274	Mar	657	41.80	6929	363
¶Norma of Geloster Farm 2d	G	216	Mar	465	29.30	4152	224
†Posy of Geloster Farm	G	305	Mar	393	27.77	7380	387
†Woody Nook Rhoda	D	233	Mar	618	33.88	5365	267

Loeb, Richard A., Spruce Run Farm, Clinton, N. J. ARHT

†Fairview Flora May	E	140	Mar	841	45.60	4405	228
*†Fashion King's Admire	C	2	Feb	51	3.02		
s. Butterfat Fashion King	D. Admiration of Davidson Farm						
†General's Ina	E	248	Mar	772	40.48	7565	401
†Hilltop Butterfat Dinah	F	99	Mar	903	54.01	3008	166
†Hilltop Butterfat Lola	G	284	Mar	742	40.07	7814	372
†Hilltop Butterfat Ruthie	F	196	Mar	768	37.35	5614	258
*†Lady of Oak Knoll	E	152	Mar	1083	53.64	6278	316
*†Lone Acres Susan	E	305	Feb	282	16.18	9776	501
†Park's Priscilla	E	249	Mar	489	28.42	5376	281

Lohnes, James T., Red Fox Farm, Valley Falls, N. Y. ARHT

*Douglaston Lady Rosse	A	342	Mar	685	34.54	14412	659
Red Fox Orator's Becky	G	304	Mar	877	46.87	9430	470
Red Fox Orator's Faith	G	283	Mar	725	41.66	7877	415
Red Fox Orator's Hope	G	297	Mar	804	45.51	9445	464

Loop, Merian, Bow, Wash.

†June May Queen	B	305	Feb	35	2.13	10610	615

Maisel, Robert, Brookside Farms, Freehold, N. J.

*†Glenburnie Gold Maid	D	57	Mar	1348	58.81	2401	111
s. Gwynllan Independent	D. Glenburnie Gold Dollar						
†McDonald Farms Florabelle	G	47	Mar	1289	50.14	1779	72
s. McDonald Farms Royal Dan	D. Sunnyside Star Dust						
†Palmil's Fanciful Belle	E	110	Mar	1091	48.03	4533	195
†Palmil's Fanciful Kathryn	D	156	Mar	930	43.91	5478	248
†Palmil's Fancy Lady	E	134	Mar	861	44.82	4398	207
†Palmil's Fancy Star	E	114	Mar	1219	56.23	4736	211
†Palmil's Helen	G	78	Mar	721	33.47	2036	97
†Palmil's Nancy	E	78	Mar	976	49.80	2559	128
*†Palmil's Noble Lady	B	50	Mar	1020	56.25	1636	88
s. C. F.'s Fanciful	D. C. F.'s Merry Lady						
†Regal's Dorthy of Pine Grove	D	299	Mar	523	27.22	8270	367
†Woodlands Quadroon	A	215	Mar	883	44.69	7702	363
†Woodlands Rocherie	A	81	Mar	1174	51.92	3279	152
†Woodlands Taffy	E	111	Mar	858	43.78	3694	164

Mandeville, Warren R., Douchas Farm, Massillon, Ohio. ARHT

Douchas Pollyanna	E	59	Feb	826	35.86	1858	81
s. Spring Hill Bandit	D. Pamela of Shady Brook						

Mangas, Alice Loraine, Sunnydale Farm, Union City, Ind. ARHT

†Sunnydale's Charm	G	173	Mar	652	30.61	4329	198
†Sunnydale Sevene	G	119	Mar	651	28.64	2963	133

Mangas, Claude L., Sunnydale Farm, Union City, Ind. ARHT

†Sunnydale's Camay	G	212	Mar	396	23.58	3622	187
†Sunnydale's Camillia Dream	G	254	Mar	314	19.22	4233	206
*†Sunnydale's Carolan	B	19	Mar	781	36.65		
s. Franchester Collegate	D. Sunnydale's Ann						
†Sunnydale's Carol Dream	G	251	Mar	470	30.82	4676	260
†Sunnydale's Cassie	G	259	Mar	379	20.05	5418	232
*†Sunnydale's Colee	E	208	Mar	576	36.34	5398	290
*†Sunnydale's Colo.	B	133	Mar	757	43.84	3899	201
†Sunnydale's Cora	G	129	Mar	650	32.83	3168	140
†Sunnydale Silverlust	G	39	Mar	810	33.16	982	40
s. Franchester Scimeter	D. Sunnydale's Cupid						
†Sunnydale Silvia	G	121	Mar	722	38.27	3139	147

Mangas, Joyce, Marie, Stanruth Farm, Union City, Ind. ARHT

Fanny's Crystal Fairy	F	174	Mar	541	24.36	4097	179

Mangas, Stanley, Stanruth Farm, Union City, Ind. ARHT

Bonnie May Cora	A	125	Mar	1049	52.98	4598	223
Bonnie May's Betsy	A	126	Mar	941	44.72	4524	201
Cherub's Betsy Dream	A	84	Mar	927	39.41	2762	140
s. Sunnydale's Cherub Dream	D. Sunny Land Martha						
Fanny's Coreen	B	90	Mar	934	42.98	2913	134
Stanruth Chloe	E	264	Mar	535	30.51	5793	307
Stanruth Cora Jewell	D	345	Mar	680	34.96	11735	542
Stanruth Sally	G	84	Mar	846	38.09	2299	101
Stanruth Sue	G	61	Mar	904	44.79	1771	89
Stanruth Sylvia	G	84	Mar	904	37.07	2493	104
Sunny Land Fanny's Star	A	365	Mar	204	14.23	8399	453

Maple, Claude, Maple Place Farm, Marion, Ind. ARHT

*†Africander's Junice	A	44	Mar	1366	59.43	1810	81
*†Junior's Mary of Violet	E	305	Mar	214	11.07	7011	337
†Longquest Cozy Pauly	B	62	Mar	1309	65.23	2711	134
†Paula Val Maple Place	F	51	Mar	1308	56.90	2152	89

Martin, Ernest, Mr. & Mrs., Pine Manor, Goshen, Ind. ARHT

*Broadland Elaine	B	267	Mar	898	38.62	10574	455
Broadland Symphony	G	278	Mar	752	41.32	7534	390
*Chinquapin Meadow Princess	A	359	Mar	785	48.96	13992	690
*Coronation Althea	A	194	Mar	1076	52.74	8269	381
*Pine Manor Annabelle	C	336	Mar	606	35.21	10488	556
Pine Manor Carmen	G	288	Mar	690	47.27	7104	431
*Pine Manor Columbine	E	365	Feb	123	8.72	12672	755
Pine Manor King's Diana	G	85	Mar	910	44.05	2467	116
s. Coronation King of Pine Manor	D. Douglaston Mary Charlotte						
Pine Manor King's Glamour	E	357	Mar	757	35.91	13049	594
Pine Manor King's Surprise	F	341	Mar	705	46.62	8030	480
Pine Manor King's Topaz	F	317	Mar	1062	53.22	11905	579
Pine Manor Melody Girl	G	127	Mar	950	44.86	4177	191
Pine Manor Royal Astrid	G	109	Mar	1163	59.69	4271	198
*Pine Manor Sweet Afton	C	365	Mar	217	16.25	13884	808
*Pine Manor Taurine Daisy	D	76	Mar	1374	62.28	3351	165
s. Green Meads Taurus	D. Quail Roost Southern Cross						
*Pine Manor Taurine Hilda	D	177	Mar	1071	58.42	7128	365

Martin, Ross, Starr Farms, Elkhart, Ind.

Clay Hill Merry Gem	G	75	Mar	912	45.72	2337	119
s. Langwater Merry Duke	D. Clay Hill E. Gem						
Gloria of Sylvan Glade	G	365	Mar	187	11.71	13407	669
Henrietta Ann of Missaukee	F	365	Mar	64	3.63	13983	726
Loma Supreme's Adell	B	71	Mar	1335	59.30	3056	151
s. Loma Supreme	D. Loma County Flower						
Loma Supreme's Flora	C	64	Mar	1500	61.99	2917	134
s. Loma Supreme	D. County Flower of Fern-Dell						
Missaukee Helen Lucy	F	365	Mar	248	17.40	10825	655
Missaukee Norma Jane	C	76	Mar	1402	82.31	3203	175
s. Honeybell's Horace	D. King's Norma						
Missaukee Queen Elizabeth	D	97	Mar	1285	62.72	4386	239
Missaukee Queen Eunice	G	365	Mar	275	21.64	9143	553
Missaukee Red Joanna	D	51	Mar	1585	74.67	2471	121
s. Honeybell's Horace	D. Missaukee Bertha Joan						

Matthews, John N., Gardenville Farm, Gardenville, Pa.

Amoret	F	166	Mar	793	50.07	4854	250
*Blossom's Son's Crocus	A	285	Feb	1105	60.38	13199	720
Blossom's Son's Henrietta	G	162	Mar	728	38.15	4460	213
Blossom's Son's Judy	G	151	Mar	867	47.70	4631	230
Brookmead's Charming	E	310	Mar	1032	47.41	10930	469
Brookmead's Kind Girl	E	345	Mar	564	32.95	9121	464
*Camp's Golden Princess	A	350	Mar	966	50.18	14951	676
Circle Drive's A. C. Loretta	F	76	Mar	970	37.74	2375	93
s. Ridglydale's Alert Challenger	D. Circle Drive's Babe						
Clearland Butterfat Charity	G	330	Mar	926	52.70	11396	576
*Douglaston Baroness Darling	A	191	Mar	1168	66.46	8963	441
*Florham Coronet	B	119	Mar	1593	73.78	6578	284
Foremost Roxana	F	69	Mar	865	41.96	2039	98
s. Foremost Majestic	D. Eloise's Mary Frances						
*Glenburnie Princess Hera 3d	B	365	Mar	639	34.39	17514	834
Gold Branch A. Maud's Pearl	B	365	Mar	243	15.45	13960	692
*Gold Branch G. Raider Rose	A	111	Mar	1617	56.14	6266	221
s. Gold Branch D. General	D. Gold Raider's Red Rose						
Lawnsets Delight	C	100	Mar	1019	59.86	3641	208
*Lockshore Chancellor's Alberta	C	365	Mar	526	33.82	14985	788
*Lockshore Royal Milkmaid	B	365	Mar	328	20.41	14558	761
*Mable Coy of Silver Spring	C	151	Mar	1261	53.85	6853	278
Mystry Maid of Waverly	F	342	Mar	992	50.01	11578	544
*Owen's Place Admiral's Lulu	D	151	Mar	1403	64.15	7305	317
Pine Manor King's Fancy	G	88	Mar	1030	41.13	3034	119
s. Coronation King of Pine Manor	D. Gaylord's Mystery of Fortune						
*Quincy Mahomet Regina	B	114	Mar	1325	70.37	5372	253
Quincy May Noma	B	204	Mar	1254	60.60	9064	414
*Skyline Elaine	D	300	Mar	1000	48.81	10854	471
*Skyline Maree	A	236	Mar	1081	52.86	9350	431
*Skyline's Fairy	A	344	Mar	696	36.13	12892	619
Sooner's Lady	A	121	Mar	1447	66.86	5864	255
*Valor's Cherry Blossom	C	155	Mar	1712	77.40	9605	410
*Walley of Hall Acres	A	151	Mar	1018	50.42	5944	301
Wonder's Foremost Leona	A	151	Mar	1316	58.86	7520	316
*Zimalcrest Peggy's Bessie	A	88	Mar	1512	74.58	4344	197
s. Illustrator's Laddie	D. Zimalcrest Maple Glen Peggy						

McCormick, Chauncey, Mrs., St. James Farm, Naperville, Ill. ARHT

St. James Champion Doris	F	65	Mar	1130	56.08	2420	104
*†St. James Champion's Duchess	A	297	Mar	797	40.82	9545	423
*St. James Champion's Jenny Wren	A	121	Mar	1311	57.72	5335	227

*St. James Champion's Nettie	A	65	Mar	1559	59.58	3152	121
*†St. James Count's Claire	D	121	Mar	893	50.64	3703	194
St. James Count's Fleur	E	182	Mar	676	37.45	4979	240
*St. James Count's Lily	D	144	Mar	894	47.77	4419	232
*St. James Nan's Nancy	A	47	Mar	1523	62.76	2209	91
s. Aiyukpa Harvest King	D. St. James Prince's Nan						
*†St. James Philosopher's Baby	D	297	Mar	634	38.97	9146	461
*St. James Philosopher's Belle	D	327	Mar	832	51.06	10788	561
St. James Philosopher's Corinne	G	140	Mar	807	40.27	3840	177
*†St. James Philosopher's Dipper	C	264	Mar	1021	46.36	10315	420
*St. James Philosopher's Hebe	C	65	Mar	1191	60.52	2549	119
*†St. James Philosopher's Hope	D	291	Mar	698	41.88	8546	460
*St. James Philosopher's Jane	C	276	Mar	879	51.51	10792	528
St. James Philosopher's Lerida	G	302	Mar	836	53.26	9704	531
*†St. James Philosopher's Marquise	B	305	Mar	99	5.70	7371	390
*St. James Philosopher's Nora	E	97	Mar	1415	63.70	4767	187
*†St. James Philosopher's Norma	D	142	Mar	934	50.27	5064	250
*St. James Philosopher's Oriole	E	365	Mar	219	13.17	12866	619
*†St. James Philosopher's Stella	B	279	Mar	449	28.50	6303	318
*St. James Philosopher's Valeria	E	65	Mar	1218	62.14	2630	128
*St. James Philosopher's Vera	E	365	Mar	293	15.34	13196	604
*St. James Prince's Annabell	A	49	Mar	1302	56.38	2024	87
s. Bournedale Crown Prince	D. St. James Champion's Ann						
*St. James Prince's Barbara	A	279	Mar	846	50.34	11596	593
*St. James Prince's Irma	A	97	Mar	1199	63.44	4053	188
*St. James Prince's Linda	A	349	Mar	503	30.09	11709	585
*†St. James Prince's Rena	A	31	Mar	1318	52.08		
s. Bournedale Crown Prince	D. St. James Champion's Irene						
*¶St. James Rocket's Beatrice	A	257	Mar	1141	48.04	10666	457
*St. James Victoria's Alice	A	227	Mar	651	37.35	7187	375

McGraw, Max, Clearbrook Farm, Dundee, Ill. ARHT

†Clearbrook Max's Beauty	G	82	Mar	937	40.31	2290	111
s. Maximilian of Thorn Hill	D. Monarch's Cherry						
†Clearbrook Max's Betty	G	286	Mar	252	15.43	3242	185
†Clearbrook Max's Beulah	G	177	Mar	576	32.27	3700	190
Clearbrook Max's Blendo	G	144	Mar	861	42.63	4342	222
†Clearbrook Max's Bluebell	F	113	Mar	719	31.72	2898	126
*†Clearbrook Max's Cherry	D	158	Mar	951	49.01	5265	256
†Clearbrook Noble's Blossom	G	282	Mar	351	21.64	3651	194
†Clearbrook Noble's Bonnie	G	110	Mar	694	38.19	2823	142
¶Clearbrook Noble's Buttercup	G	268	Mar	444	25.85	4305	231
¶Count's Cana	G	252	Mar	583	30.07	5175	250
*†Count's Dimple Masie	A	158	Mar	970	40.87	5921	230
†Dora of Village View	F	93	Mar	916	42.23	2884	125
†Elsie's Janet of De Forest	G	236	Mar	732	33.70	6086	265
†Lone Birch Ajax Daisey	G	31	Mar	702	32.30		
s. Kenmoor Foremost Ajax	D. Lone Birch Golden Daisey						
†Lone Birch Ajax Faith	F	172	Mar	864	46.24	5445	262
†Lone Birch Ajax Lu-Lua	G	59	Mar	944	41.67	1825	77
†Lone Birch Ajax's Dian	G	27	Mar	798	35.13		
s. Kenmoor Foremost Ajax	D. Lone Birch Kemper's Esther						
†May's Pansy of Metomen	A	114	Mar	855	43.54	3694	174
*†Rosedale Kalinda	A	250	Mar	548	23.86	6882	291
Yeksahurst I a Noce Delight	A	206	Mar	440	23.60	4362	207

McLean, George P., Est., Holly Farm, Simsbury, Conn.

Holly Farm Freida	A	303	Mar	947	42.91	11039	504
Holly Farm Jessie	B	61	Mar	1605	76.58	3208	158
s. Langwater Gascon	D. Holly Farm Beatrice						
Holly Farm Lucille	A	214	Mar	939	51.29	7774	376
Holly Farm Melba	F	234	Mar	1246	63.32	9804	459
s. Holly Farm Philosopher	D. Holly Farm Gertrude						
Holly Farm Myra	F	80	Mar	1339	66.32	3525	168
Holly Farm Wendy	G	88	Mar	1020	47.05	2969	136
s. Green Meads Prince	D. Holly Farm Blanche						
*Holly's Royal Maid	A	172	Mar	1669	87.33	10418	513
Warrior's Gold of The Glen	F	159	Mar	958	56.43	5223	257
s. Caumsett Warrior	D. Gay Goldie of The Glen						

McMonigle, William C., Maxvale Farm, Yelm, Wash. ARHT

¶Maxvale's Madam Betty	G	258	Mar	626	27.19	6566	298

McMonigle, William J., Maxvale Farm, Yelm, Wash. ARHT

*†Dot of Maxvale	A	304	Feb	403	25.05	8408	440
*†Emperor's Butterfly of Maxvale	A	305	Mar	224	10.49	7549	387
*Hilda of Maxvale	E	199	Mar	524	31.35	5048	264
*†Marie of Maxvale	A	305	Mar	351	15.08	9623	417
¶Maxvale's Wilma	G	205	Mar	652	33.14	5132	240

McNair, John F., Incorporated, Silver Cup Dairy, Laurinburg, N. C. ARHT

Palmer's Sara	G	365	Mar	81	4.86	6935	346
Pearl of Silver Cup	B	342	Feb	133	10.24	5689	326
Violet's Beauty Girl	D	331	Mar	405	22.15	7267	391
Wyldwood's Helen	D	311	Mar	405	22.22	5874	282

McVaugh, Frank, Hockessin, Del. ARHT

†Brilliant Utah's Eulalie	G	120	Feb	645	22.60	3484	134
†Greenacres Royal's Aggie	G	104	Feb	471	18.75	2295	93
†Greenacres Royal's Sylvia	F	280	Feb	231	12.04	5124	238
†Patience of Gwenlyn 2d	G	59	Feb	882	34.32	1846	74
s. Betsey's Royal of Gwenlyn	D. Patience of Gwenlyn						
†Riverton Betty	G	90	Feb	640	23.97	2234	99

McVaugh, John B., Eden Hill Farm, Hockessin, Del. ARHT

†Cavalier's Nettie	F	208	Feb	595	28.24	5367	258
†Eden's Augustine	E	151	Feb	645	30.59	3957	181
s. Royal of Eden	D. Donald's Augustine Victoria						
*†Eden Redwing	C	230	Feb	761	45.90	8011	411
†Eden's Elsie	E	43	Feb	841	35.67	1346	62
s. Royal of Eden	D. Donald's Elsie						
†Eden's Royal Redwing	G	64	Feb	923	37.67	2350	98
†Greenacres Royal's Redwing 2d	E	99	Feb	1202	57.85	4254	181
†Lily Trink of Eden	A	234	Feb	453	24.20	5998	290
*†Royal Lady Octavia	E	95	Feb	1119	49.60	4062	175

McVaugh & Lenderman, Hockessin, Del. ARHT

†Cavalier's Lady Redwing 2d	G	92	Jan	739	38.08	2437	114
†Overseer's Redwing 2d	G	66	Feb	689	30.69	1674	76
s. Red Royal	D. Overseer's Redwing						
†Royal Cavalier's Redwing 2d	B	235	Dec	401	24.75	4634	237
†Royal Maple Victoria 2d	F	53	Feb	927	40.17	1761	70
s. Red Royal	D. Royal Maple Victoria						

Meinzer, Myron, Fawnfield Farm, Freeport, Ill. ARHT

Fawnfield Joyous Gold	G	270	Mar	544	28.56	5712	293
Fawnfield Miss Fortess	F	175	Mar	510	24.01	3489	167
Fawnfield Perfect Lady	G	12	Feb	254	13.14		
s. Mound City Monarch	D. Priscilla of Ore Hill						
*†Goldie of Ore Hill	D	9	Mar	244	12.57		
s. Florham Flyer	D. Gene of Ore Hill						
Our Sharon of Mineral Point	E	258	Mar	534	26.62	6043	293
Yellow Creek King's Pride	G	52	Mar	575	27.82	893	44
s. Yellow Creek Meadow King	D. Polly's Rose of Maple Row						

Menzies, Vincent, Martville, N. Y.

Lola's Lilly of Auburndale	B	365	Nov	114	4.99	15297	676

Mercer, Henry D., Hominy Hill Farm, Freehold, N. J.

*†Ashland Dutchess Roselle	B	305	Feb	693	44.30	12584	681
†Big Boy's Beauty of Sepascot	A	125	Mar	1210	66.82	5372	286
¶Brooklawn Merle	E	251	Mar	427	23.15	6656	358
¶Brooklawn's Czarette	E	271	Mar	578	37.22	7428	420
†Brooklawn Sheba	E	254	Mar	776	44.71	8505	455
*†Brookmead's Image	C	303	Mar	1010	55.27	12874	602
*†Buttersta of Hickory Grove	A	268	Mar	1125	56.17	11580	528
¶Dorothy Bell of Walnut Lane	D	305	Mar	26	1.89	10992	648
Fairlawn Peerless Elaine	F	170	Mar	792	46.70	4887	265
s. Green Meadow Peerless	D. Graceland Princess Lady						
Gayhead's Lady-be-Good	G	365	Mar	636	29.97	10971	458
*Honeybell's Helen of Playhaven	A	202	Mar	849	51.72	6877	386
*¶Landhome's Geaneen	C	181	Mar	1033	55.52	7296	355
¶Longlands Ethel	G	305	Mar	163	9.04	8212	401
Meadow-Gold Clarice	F	178	Mar	863	43.97	6183	306
†Meadow-Gold Rosabell	E	270	Mar	1011	57.96	10843	563
*Meadow-Gold Rose Carol	B	170	Mar	1010	55.79	6900	323
¶Meadow-Gold Starlight	E	300	Mar	637	41.55	8240	477
†Meadow Spring Amanda 2d	E	256	Mar	721	41.79	7668	396
†Meadow Spring Billy's Amaline	D	271	Mar	662	37.08	8212	394
¶Meadow Spring Della 3d	G	305	Mar	238	12.99	7657	376
†Meadow Spring Hebe	E	181	Mar	666	32.21	5009	227
s. Hilltop Butterfat Billy	D. Royal Clarion's Hebe						
†Meadow Spring Lulu	G	268	Mar	972	63.37	9192	535
¶Meadow Spring Moonlight 2d	G	305	Mar	293	15.49	7706	374
*†Meadow Spring Sunshine	C	227	Mar	966	51.05	8191	436
Playhaven C. Hannah	C	143	Mar	1033	59.72	5834	278
†Playhaven Pauline	B	182	Mar	1250	64.15	8712	409
Playhaven Y. Geraldine	C	149	Mar	1172	50.28	6488	275
Polly's Duke's Nedda	D	156	Mar	783	44.72	4982	251
Red Fox Orator's Rosalie	G	269	Mar	770	39.43	7580	423
¶Royal Prosperity's Anita	B	201	Mar	930	55.19	7646	415
*†Shy Ann of Bancroft Acres	A	114	Mar	1270	66.59	4956	233

Merkley, F. K., Marjohnelle Farm No. 2, Flint, Mich. ARHT

†Bancroft Acres's Faunette	D	305	Mar	433	23.41	7355	355
†Green Vale Coronet's Lucky	B	88	Mar	1088	52.68	3181	149
†Green Vale Lucy	B	90	Mar	1104	44.05	3067	141
*¶Janet of Maple Brook Farms	C	257	Mar	450	19.58	5976	243
†Loma Gentleman's Viola	A	45	Mar	973	40.68	1316	55
s. Loma Gentleman	D. Loma Sensational Sultana						
¶Longacres Anita	E	224	Mar	697	36.47	5578	264
†Marjohnelle Ferd's Jean	E	31	Mar	1034	38.38		
s. Langwater Ferdinand	D. Sims Betty Jean						
¶Marjohnelle F. Tulle	G	197	Mar	630	30.06	4893	240
¶Marjohnelle Raider's Maid	G	248	Mar	454	23.81	4591	223
†Meridian Clover Bell	G	88	Mar	703	35.73	2085	106
†Meridian Clover Blossom	G	80	Mar	888	36.36	2240	100

Merkley, F. K. & M. K., Marjohnelle Farm No. 1, Flint, Mich. ARHT

†Marjohnelle Prince's Nila	G	41	Mar	805	34.38	1010	43
s. Marjohnelle Paramount Prince	D. Marjohnelle Royal Clare						

Merryman, Louis McL., "Gerar Guernseys," Sparks, Md. ARHT

Appin's Kirtle	C	328	Mar	732	44.16	10348	540
Broadland Rhythm	D	281	Mar	772	50.12	9795	549

Meyer, Margaret & Raymond E. & Murray, Wayne, Chester Guernsey Farm, Poneto, Ind. ARHT

Chief's Lottie of Chester	G	233	Mar	542	28.20	4977	233
Chief's Louise of Chester	G	233	Mar	721	39.34	6565	321
Chief's Lullabelle of Chester	G	362	Mar	401	23.51	9144	426
†Chief's Marie of Chester	F	102	Mar	853	40.87	3059	146
s. Charter Oak Chief	D. Maudette of Chester						
¶Chief's Martha of Chester	E	192	Mar	946	55.34	7129	365
*Starlight Lela of Chester	C	195	Jan	698	33.61	7156	304
Starlight Lula of Chester	C	292	Mar	485	29.86	7457	404
Starlight Molly of Chester	E	323	Mar	333	20.67	8363	398

Miller, Amos C. & Kuns, Harry C., Caswell Guernsey Farm, Castalia, Ohio. ARHT

†Caswell's Matchless Blossom	G	251	Mar	594	28.24	5790	258
†Caswell's Matchless Daisy	G	253	Feb	521	25.98	5312	256

Miller, Amos C. & Kuns, Harry C. & Sons, Caswell Guernsey Farm, Castalia, Ohio. ARHT

†Caswell's Phylis	F	235	Mar	682	26.70	6200	243

Miller, Minnie W., Thousand Springs Farm, Wendell, Idaho. ARHT

†Jill of Thousand Springs	F	286	Mar	613	29.45	6880	603
†Jo Ellen of Thousand Springs	B	95	Mar	1189	52.93	3910	171
†Reva of Thousand Springs	E	142	Mar	993	35.75	4961	183
†Terry of Thousand Springs	G	305	Mar	514	31.41	7354	394
†Willetta of Thousand Springs	E	15	Mar	632	24.24		
s. Franchester Reflector	D. Weneta of Thousand Springs						

Miller, O. M., Manitou Guernsey Farm, Rochester, Ind. ARHT

*†Candor's Grace of Manitou	C	75	Feb	1039	44.16	2991	129
†Candor's Gracie of Manitou	G	107	Feb	453	26.43	2040	112
†Candor's Ideal of Manitou	G	199	Jan	529	28.38	5071	247
*†Candor's Promise of Manitou	C	79	Feb	819	41.79	2353	116
*†Candor's Ruth of Manitou	C	152	Feb	628	38.32	4717	245
†Dicta's Ruth of Manitou	F	288	Feb	467	25.00	6718	320
†Dicta's Star of Manitou	B	304	Feb	385	27.72	8040	467
*Manitou's Lady Candor	C	162	Feb	449	26.09	3954	200
*†Mystery Countess of Manitou	B	107	Jan	1010	56.57	4229	209
†Princess Candor of Manitou	E	232	Jan	411	24.43	6417	309

Mills, James O., Wood Lawn Farm, Mooresville, Ind. ARHT

Wood Lawn's Countermissy 2d	A	55	Feb	1149	47.72	2327	100
s. Wood Lawn Monameteor	D. Wood Lawn's Countermissy						

Mills, Wallace O., Wood Lawn Farm, Mooresville, Ind. ARHT

Shady Nook Masher's Tilda	A	39	Feb	1062	45.70	1477	64
S. Shady Nook Prince Masher	D. Shady Nook Tilda						
Wood Lawn Rexmaiden 2d	A	55	Feb	1028	50.28	2077	101
S. Wood Lawn's Moneaster's Count	D. Wood Lawn Rexmaiden						
Wood Lawn's Duke's Marseeta	A	20	Feb	391	18.25	786	36
S. Wood Lawn's Monadorothy's Duke	D. Wood Lawn's Marseeta						

Minnesota, University of, University Farm, Saint Paul, Minn. ARHT

†Minnehaha Supreme's Bertha	F	106	Mar	809	36.11	2779	130

Missouri Improvement Company, Sunnymede Farm, Bismarck, Mo. ARHT

Gold Blossom of Forest Hill	A	356	Mar	485	24.03	8206	385
Longacres Superba	F	253	Mar	741	40.64	7215	364
Meadow Lodge Rosetta	E	270	Mar	587	29.88	6514	314
*Sunnymede Rex's Gertrude	D	362	Mar	959	51.62	14346	718
Sunnymede Rockne's Dixie	F	133	Mar	921	42.40	4691	214
*Sunnymede Skyline's Deary	A	365	Mar	921	50.30	13658	699
Virginia Lee of Clover Ridge	A	103	Dec	859	44.41	3209	159

Missouri, University of, Columbia, Mo.

U-Mo Educator Faithful Ella	E	157	Mar	772	45.60	4221	225

Moon, N. J., Jr., Moon Farm, Oshkosh, Wis. ARHT

†Moon's Ivan's Arline	G	34	Mar	1012	46.55	1074	49
S. St. James Prince's Ivan	D. Moon's Slogan's Evelyn						
*†Moon's Ivan's Iris	D	147	Mar	951	49.66	5347	285
†Moon's Ivan's Joy	G	302	Mar	361	22.73	5886	296
†Moon's Slogan's Crystal	G	156	Mar	689	38.59	4016	211
†Moon's Slogan's Jean	G	305	Mar	10	.64	6196	309
†Moon's Slogan's Lucky	G	300	Mar	611	32.05	7425	342
†Moon's Slogan's Maude	G	147	Mar	854	43.99	4365	211
*†Moon's Slogan's Noah's Golden	A	160	Mar	1037	57.07	6380	337

Morgan, Elton W., East Lynne Farm, Cato, Wis. ARHT

†Eu-Hol Star of E. L.	G	274	Mar	395	25.22	4335	240

Morris, Edwin H., Deep Lake Farms, Lakeville, Conn.

*Biscoe Heartsease's Grace	B	93	Mar	1224	64.18	3772	178
Blanche of Dunlea	E	73	Mar	1194	51.62	2748	119
*Cinderella of Abby Lodge	A	35	Mar	1454	60.79	1611	67
S. Abby Lodge Model	D. Cheminante of Abby Lodge						
Hi-Light Lady of Dunlea	F	43	Mar	1179	49.56	1615	68
S. Green Meads Hi-Light	D. Sensation Lady of Dunlea						
*Lane Farm Prince's Peace	A	88	Mar	1345	66.98	3850	189
Waldorf Dottie's Druscilla	D	74	Mar	1226	60.45	3022	139

Morse, Darwin S., Green Meads Farm, Richmond, Mass.

Green Meads Lady Aster	G	46	Mar	1123	56.28	1651	81
S. Langwater County Squire	D. Green Meads Queen Daisy						
Green Meads Lady Fae	C	46	Mar	1531	68.94	2170	97
S. Langwater County Squire	D. Green Meads Queen Phyllis						
Green Meads Lady Fair	G	318	Mar	1022	56.62	11334	586
Green Meads Lady Laughter	E	47	Mar	1394	79.51	2060	117
S. Langwater County Squire	D. Green Meads Queen Snowfli						
Green Meads Lady Mirth	D	355	Mar	970	61.26	13071	692

Moses, Dale D., Elm Grove Guernsey Farm, Decatur, Ind. ARHT

*Dicta's Nancy of Manitou	C	78	June	1188	66.46	3078	162
S. Kenfleur's Dicta Candor	D. Nancy Fantine of Manitou						
Sarah's Della of Elm Grove	G	36	Apr	911	32.82	1065	38
S. Playhaven Achievement	D..	D. Duke's Sarah of Elm Grove					

Moses, James C., Golden Glow Guernsey Farm, Decatur, Ind. ARHT

†Raider's Princess of Manitou	A	107	Mar	1252	59.98	4629	206

Moulton, Arthur S., Middale Guernsey Dairy, Ridgefield, Wash. ARHT

†Belle of The Nookachamps	A	305	Mar	259	12.40	9331	445
†Oregon's Belladonna	G	305	Mar	48	2.49	8189	418

Muller, Erwin, Troutmere Guernsey Farm, San Carlos, Calif. ARHT

*†Fir Ridge Dana	A	90	Mar	1133	48.18	3398	139
†Troutmere Senorita	A	62	Jan	794	41.33	1724	86
S. Shuttlewick Dreadnaught	D. Troutmere Shirley						
†Troutmere Stella's Sussie	A	121	Mar	927	38.49	3760	164
†Troutmere Vivi	G	50	Mar	814	39.93	1388	70
S. Shuttlewick Dreadnaught	D. Troutmere Violet						

Musser, Robert D., Ringold Farms, Circleville, Ohio. ARHT

*¶Lokshello's Geneva	A	305	Mar	19	1.11	9650	480
†Ringold Corona	G	237	Mar	540	27.17	5212	237
¶Ringold Princess	G	255	Mar	385	22.38	4379	226
*†Ringold's Bess	A	188	Mar	895	38.70	7520	311

Musser, Robert D., Jr., Ringold Farms, Circleville, Ohio. ARHT

†Ringold Betsy	G	248	Mar	428	25.90	4177	211

Myers, M. S. & Son, Lone Spruce Farm, Grand Blanc, Mich. ARHT

*†Argyll's Lass of Lone Spruce	B	55	Mar	1092	55.39	1924	106
†Martin's Nova of Lone Spruce	G	81	Mar	1087	46.65	2896	121

Myers, Ralph S. & Short, Cecil J., Golden Acres, Geneva, Ind. ARHT

†Agoma Pearl	E	78	Mar	837	38.96	2086	95
†Golden Acres Lucky Starr	G	43	Mar	761	36.34	1029	49
S. Blossom's Noble Duke	D. Starr of Oak Ridge Stock Farm						
*†Goldmead Butterfat Gold Star	A	305	Mar	194	11.64	8113	416
†Jane's Fancy Promise	C	49	Mar	1311	62.30	2060	97
S. Lookwell Superior	D. Jane Princess White Feet						
†Starlight's Dairy Queen	A	93	Mar	1006	49.74	3118	155
†Starlight's Fatima	G	177	Mar	459	24.37	3317	151

Neill, Robert, Sandusky, Ohio. ARHT

†Neilane Sunny Sue	G	305	Mar	144	8.21	5332	236
†Villa-Way Applebud	A	275	Feb	116	6.97	6463	288

Neisler, P. M., Archdale Dairy Farm, Kings Mountain, N. C. ARHT

Archdale Audrey	G	348	Mar	428	28.04	6757	405
Archdale Dolly	F	250	Feb	273	18.54	4109	226
Archdale's Daisy	F	327	Mar	334	21.96	5066	294
Archdale's Prince's Beverly	E	365	Mar	187	11.75	6853	368
*Archdale's Prince's Lady Hope	D	365	Feb	57	3.39	12118	642
*Golden Cavalier's Autumn-flower	A	365	Feb	27	1.83	11261	563
Lady Virginia Dare	A	319	Mar	607	28.21	7685	354
*Lowman's Rose	A	365	Feb	29	1.36	13446	583

Nelan, Jay G. & Sons, High Spring Farm, Claysville, Pa. ARHT

Crescent's Laura's Irene	E	138	Mar	807	47.01	4009	217
Horn's Betheda	A	237	Mar	852	43.45	8508	432
*Horn's Crescent's Bethetta	B	81	Mar	1699	82.60	4600	214
S. Friendship Crescent	D. Horn's Betheda						
*Horn's Crescent's Louise	B	175	Mar	833	44.40	6146	323
Horn's Del May	A	162	Mar	1364	66.46	8652	416
Horn's Eureka's Fern	A	322	Mar	832	47.86	11241	599
Horn's Fern Victoria	D	315	Mar	423	22.37	8284	425
*Horn's Lula	B	159	Mar	1285	68.78	7753	391
*Horn's Mary Belle	B	80	Mar	1085	62.52	3168	165
S. Horn's Joan's Crescent	D. Horn's Nira Belle						
Nelan's Caroline	F	89	Mar	897	48.58	2827	136
S. Horn's Joan's Crescent	D. Horn's Eureka's Fern						

Nelson, Charles H., Cedar Glade Farm, Dousman, Wis. ARHT

†Josephine of Cedarglade	A	305	Feb	170	8.67	10442	507
†Josephine's Jessie of Cedarglade	E	305	Feb	99	6.47	7631	392
†Rachel Girl's Bonnie	D	305	Feb	584	35.27	10554	493
†Sissy's Hazel of Lilac Lane	C	245	Feb	482	29.44	7132	362
¶Tillie of Cedar Glade	G	283	Mar	629	32.83	7280	335

Niedner, William, Rosewald Farm, Hillsborough, N. H. ARHT

*¶Maxim's Francine	A	305	Feb	194	11.37	10846	581
*†Rosewald Honora	B	103	Feb	1083	49.42	4396	198
S. Mussolini	D. Steele's Hill Aurora						

Nixon, Kenneth G., Maple Leaf Guernsey Farm, Mansfield, Ohio. ARHT

*Maple Leaf's Buttercup Fawn	A	170	Mar	809	37.23	5622	256
†Maple Leaf's Daffodil's Pride	G	177	Mar	484	17.94	4499	169
Maple Leaf's Golden Pansy	A	133	Mar	773	32.08	3755	160
†Maple Leaf's Royal Golden Glow	G	57	Mar	759	31.53	1401	59
S. Maple Leaf's Royal	D. Maple Leaf's Fawn's Daisy						
†Starline's Golden Goldie	E	175	Mar	647	28.76	4243	174

Nixon, Ray, Est., Maple Leaf Guernsey Farm, Mansfield, Ohio. ARHT

*†Maple Leaf's Patricia Primrose	A	111	Mar	690	31.97	3490	158
S. Maple Leaf's Fawn's Hope	D. Maple Leaf's Patricia						

Nixon, Ray, Mrs., Maple Leaf Guernsey Farm, Mansfield, Ohio. ARHT

†Maple Leaf's Queen's Purity	G	136	Feb	519	21.04	2942	117
*†Maple Leaf's Royal Queen	A	220	Mar	598	29.64	6276	281

North Carolina State College, Raleigh, N. C.

*Carolina Show Girl	A	365	Mar	21	.96	11116	506
*N. C. State Bell 2d	A	365	Mar	241	12.12	10236	436
N. C. State Maud 2d	E	316	Mar	477	23.89	7904	360

Notter, B. R., Little Flower Farm, Crete, Ill. ARHT

Gene Actor's Lass	B	128	Mar	975	52.17	4677	235
Proud Jean Marie	C	161	Mar	1158	55.16	7220	343

Ober, Charles L., Oberland Guernsey Farm, Novelty, Ohio. ARHT

†Golden of Oberland	G	103	Mar	732	33.31	2983	128
*†Oberland Pollyann's Caromel	A	95	Mar	1366	65.16	4307	215
†Oberland's Favorite Daisy	G	121	Mar	676	32.07	3248	147
†Oberland's Favorite Hieda	F	210	Mar	427	25.25	4369	228
†Oberland's Hiera	D	140	Mar	810	43.38	4986	247
*†Pollyann W. W. B.'s Girl	A	185	Mar	713	33.90	5838	247
*†Prospect's Allora	A	305	Mar	28	1.89	8124	467
*†W. W. B.'s Favorite	A	121	Mar	862	42.18	4209	195

Ober, Lloyd E., Oberland Guernsey Farm, Novelty, Ohio. ARHT

†Oberland's Modesty	G	182	Mar	684	29.92	5413	217
¶Shamrock's Fancy	E	305	Mar	387	24.31	8231	448
†Valleevue Doreen	A	196	Mar	705	35.41	6174	290

O'Connor, Charles P., Clora's Point Farm, Trappe, Md. ARHT

Clora's Point Alida	F	229	Feb	906	46.22	7764	369
Clora's Point Carlotta	G	150	Feb	877	45.73	4653	247
¶Clora's Point Diana	G	223	Feb	537	24.90	4403	190
Clora's Point Lady Bountiful	G	150	Feb	690	37.21	3659	178
Clora's Point Nanine	G	365	Feb	169	9.09	9312	427
Demon's Villa of M. H.	G	345	Feb	660	36.27	9288	429
Horse Shoe King's Dagma	D	166	Feb	907	38.37	6826	276

Odd Fellows Home of Connecticut, Fairview Farm, Groton, Conn. ARHT

†Fairview Delilah	G	86	Mar	1097	43.90	3123	122
*†Fairview Deltine	A	142	Mar	1185	57.40	6439	271
†Fairview Quidal	G	151	Mar	840	38.48	4728	210
*†Fairview Quilla G.	B	136	Mar	1087	51.88	5529	271

Oklahoma Agricultural & Mechanical College, Stillwater, Okla.

Gaylord's Beauty's Nadine	G	109	Mar	1024	39.44	3468	132
Gaylord's Delegate's Daffodil	G	210	Feb	483	30.68	6009	257

Onley, W. T., Northfield Farms, Snow Hill, Md. ARHT

Blakeford Princess Pat	G	140	Mar	750	37.89	3962	187
*†Fairlawn Cindora	B	112	Mar	965	50.38	4055	201
†King's Alma	G	98	Mar	848	44.57	2793	144
†Lindy's Pet of Linden Hill	A	9	Feb	289	15.33		
S. Rosamond's Lindy	D. Madame Queen of Linden Hill						
†Sunnyside's Sara Lee	G	42	Mar	908	38.60	1193	51
S. King Max of White Farms	D. Daisy's Wonder of Sunnyside						

Ormston, Frank H., Meadow-Gold Guernsey Farm, Saint Johns, Mich. ARHT

†Meadow-Gold Becky	G	134	Mar	714	37.16	3620	186
*†Meadow-Gold Tulip's Wanda	C	305	Feb	237	15.34	7626	400
Meadow-Gold Wilma	G	175	Mar	679	35.65	4431	237

Parker, D. I., Parker's Guernsey Farm, Dublin, Ga. ARHT

Cleo's Cleopatra	D	220	Feb	636	35.90	6101	337
Hamlet's Eloise	E	86	Feb	918	48.24	2850	156
S. Klondike Hamlet	D. Gold Alice						
Hamlet's Fay	G	222	Feb	828	42.33	7684	374
Patriot's Melba	G	172	Feb	682	33.17	4668	224
Privateer's Constance	E	247	Feb	824	38.51	9001	406
Privateer's Georgia	F	157	Feb	642	33.77	4378	219
Privateer's Graceful	E	218	Feb	824	43.92	7474	346
*Watershed's Belle	A	326	Feb	721	36.77	12344	578

Pate, H. M., Kennett Square, Pa.

Glenburnie Clover 2d	E	142	Mar	932	40.67	5017	211
Glenburnie Golden 6th	G	292	Mar	739	37.87	8177	398
Glenburnie Harmony	G	304	Mar	704	36.48	8827	412
Pinebrook Fashion	E	300	Mar	635	35.62	8061	413
Uwchland Goldy	A	282	Mar	760	37.42	9167	419

Pattison, A. T., Est., Pharos Farm, Simsbury, Conn. ARHT

Border King's Pharos Hoxie	G	222	Mar	803	54.54	6677	366
†Farina of Birch Brae	B	165	Mar	869	41.49	5821	284
*Frostilla of Birch Brae	A	365	Mar	251	15.35	19746	975
Hop Brook Faith's Hope	G	213	Mar	646	30.36	5903	250
†Hop Brook Luna's Gaiety	G	115	Mar	747	31.77	3049	129
Kathleen of Westview	F	249	Mar	521	29.19	6137	318
Massapoag Marie	G	334	Mar	52	3.38	8716	431
†Massapoag Ruby	F	266	Mar	566	29.46	6521	308
*May of Bridgmont	A	257	Mar	1032	61.45	10898	548
¶Pharos Actor's Georgina	G	162	Mar	553	35.12	3376	191
†Pharos Dora	E	98	Mar	865	41.79	3001	144
†Pharos Fashion	G	116	Mar	689	32.15	2807	130
Pharos Sensation Donetta	G	342	Mar	952	59.72	13067	696
Pharos Sensation Hazel	G	267	Mar	475	28.84	6058	323
¶Pharos Sensation Queenie	G	162	Mar	612	33.69	3695	198
†Pharos Sensation's Cheerful	G	143	Mar	838	42.94	4547	215
Pharos Sensation's Millie	G	201	Mar	483	33.39	3959	243
Pharos Standard Charity	G	365	Mar	309	21.32	9736	491
*Savery's Hester	A	112	Mar	1249	56.47	5215	235
s. Green Meadow Ambition Chief		D. Savery's Dimple					
Watchful's Topsy Turvy	A	209	Mar	1124	47.35	8943	355
Yokum Miss Watchful	C	80	Mar	1276	56.80	3168	139
s. Yokum Watchful		D. Yokum Sandra					

Pedigreed Seed Company, Hartsville, S. C.

†Archdale's Prince's Autumn	D	135	Mar	684	35.57	3625	191
†Coker Beautiful Ione	E	151	Mar	841	45.35	4263	245
¶Coker Don Fair	F	304	Mar	645	39.31	7670	395
†Coker Don's Hilda	C	285	Mar	585	36.37	7484	400
*¶Coker Fancy Carnation	A	180	Mar	1018	52.96	7214	349
Coker Noble Helen	F	365	Mar	443	23.02	9493	447
Coker Noble Katherine	F	365	Mar	388	23.32	8480	462
¶Coker Noble Lou	C	304	Mar	647	31.02	8955	402
Coker Silver Gay	D	365	Mar	744	40.78	10641	534
Coker Silver Lass	B	365	Mar	27	1.59	8540	419
*McDonald Silver Loretta	A	365	Mar	549	34.26	11311	652
†Rivelon May Lenore	E	285	Mar	524	33.34	7074	365

Penney, H. R., Penn Villa Farm, Granville, Ohio.

Annette of Penn Villa	G	168	Mar	765	46.18	4614	265
Eve of Penn Villa	G	231	Mar	1030	51.60	8342	399
Jean of Penn Villa	G	199	Mar	663	38.69	4622	273
Leona of Penn Villa	F	309	Mar	831	46.50	9100	462
Welma of Penn Villa	G	207	Mar	597	33.73	4164	251

Penney, J. C., Hopewell Junction, N. Y. ARHT

Foremost Rosabel	G	182	Mar	862	48.44	5466	283
Grapelawn Louise 2d	G	59	Mar	1134	52.20	2199	98
s. May Rose Truce		D. Grapelawn Louise					

Pennsylvania, Trustees of the University of, Bolton Farm, Bristol, Pa.

Bolton's Florence	E	296	Mar	792	50.24	8884	506
Climax's Murdella of Bolton	G	205	Mar	872	45.45	6564	321
General's Starbright Queen	G	144	Mar	961	49.62	4867	258
Jester's Dona May of Bolton	G	66	Mar	1230	48.85	2605	106
s. Bolton's Jester		D. Bolton's Dena					

Perkins, George W., Glynwood Farm, Cold Spring, N. Y. ARHT

†Glynwood's Calla	F	305	Nov	95	5.42	6724	311

Perry, W. E., Fairlee Acres, Orangeburg, S. C. ARHT

*†Annette of Clover Farm	A	84	Mar	951	43.79	2666	129
†Fairlee Acres Beau's Bessie	E	38	Mar	816	38.52	993	46
s. Riegeldale Taxpayer's Beau		D. Galaxy's Ann Bess					
†Fairlee Acres Maxim Fancy	G	46	Mar	675	34.40	990	50
s. Maxim Royal Duke		D. Fancy's Folly of Coniston Hall					
†Fairlee Acres Maxim Geneva	G	96	Mar	594	26.97	1939	81
†Fairlee Acres Maxim Hazel	F	93	Mar	890	42.22	2945	137
†Fairlee Acres Maxim Lois	G	133	Mar	730	35.35	3289	162
Fairlee Acres Maxim Nettie	G	350	Mar	523	29.18	7654	427

Peters, Victor B., Est., Peters Guernsey Farm, Keokuk, Iowa. ARHT

Grace's Valor's Golden Laura	G	212	Mar	732	41.24	5543	278
Grace's Valor's Mahout Abigail	G	312	Mar	830	43.45	9725	428
Grace's Valor's Mahout Ann	G	243	Mar	957	47.87	8169	360
Grace's Valor's Rex Deborah	G	188	Mar	920	46.28	5591	257
Grace's Valor's Rex Leonora	G	319	Mar	770	41.30	9193	421
Grace's Valor's Rex Magdalene	F	12	Mar	455	22.31		
s. Grace's Valor		D. Rex's Laddie's Magic					
Grace's Valor's Rex Maggie	D	129	Mar	1119	45.88	4827	188
Grace's Valor's Rex Queenette	G	250	Mar	972	50.97	7920	360
Grace's Valor's Rex Queenie	G	230	Mar	880	46.13	7038	315
Lad's Rex's Dairymaid	G	52	Mar	1263	53.06	2034	82
*Rex's Laddie's Julia Ann	A	293	Mar	1211	61.79	14350	647

Peterson, William O., Ring-Win Farms, Greensburg, Pa.

Burgo's Rachel of Cedar Grove	G	324	Mar	461	27.88	7425	343
Champion's Queenie	C	293	Mar	884	45.20	10252	487
Coleen of Quietude	A	362	Feb	782	39.80	13454	609
Huntland Beauty Claire	C	160	Mar	1027	48.81	6003	295
Melba AExeniadotia	B	263	Mar	797	45.37	8966	445
Welcome-In Maxine	G	212	Mar	699	28.80	5158	230
Welcome-In Snowbird	G	365	Mar	405	21.65	8966	451

Phillips, Miles B., Ozark Valley Farm, Mount Vernon, Mo. ARHT

†Fern Hill Empress	A	94	Mar	971	36.61	3419	161
†Gaylord's Champion Lady	F	92	Mar	784	26.67	2509	104
†Meadow Lodge Nellie Darling	F	127	Mar	580	24.14	2830	135

Pingree, Sumner, Flying Horse Farm, South Hamilton, Mass.

*Catamount Melody	A	226	Mar	1240	77.01	9329	554
Flying Horse Marie 2d	F	272	Mar	1068	49.24	9826	438
Flying Horse Royal Melody	G	106	Mar	1336	66.54	4540	208
Flying Horse Royal Patience	D	114	Mar	1624	69.70	6156	298
Flying Horse Royal Rose	G	331	Mar	1225	79.32	13773	768
Foremost Quenella	D	151	Mar	1380	63.10	6939	310
Hamlet Hill Brilliant	F	217	Mar	925	51.26	7240	392
*Hilltop Butterfat Belsey	B	365	Mar	703	34.19	15217	717
*Runnymede Lenore	C	303	Mar	1184	65.05	11381	601

Poag, E. J., Playhaven Farms, Burt, Mich. ARHT

*Argilla Fern	A	265	Mar	906	40.77	9409	417
*Argilla Flageolet	A	192	Mar	1133	46.81	8646	372
*Argilla Fortunate	A	302	Mar	815	40.91	11639	552
*Argilla Persistance	A	202	Mar	1156	55.41	8772	389
*Argilla P. Finch	A	312	Mar	754	39.46	12079	619
*Broadland Maytime	C	211	Mar	711	33.84	7864	350
Longacres Patience	G	33	Mar	1161	50.39	1217	52
s. Kenfleur's Quo Vadis		D. Longacres Daylight					
Longacres Sunflower	G	274	Mar	660	35.12	7214	345
*Playhaven Flageolet	C	249	Mar	1017	47.10	9723	450
*Playhaven Persistance	C	158	Mar	1150	56.70	6665	313
*Playhaven's Treasure	B	271	Mar	964	39.53	11680	477
Playhaven's Y. Buttercup	F	248	Mar	729	36.67	8394	418
Playhaven's Y. Jewelette	G	220	Mar	942	41.65	7739	328
Playhaven's Y. Springtime	F	277	Mar	929	45.80	9340	439
Playhaven's Y. Star	G	355	Mar	979	51.52	12878	579
*Playhaven's Y. Starling	D	214	Mar	1113	54.54	9598	436

Poag, E. J. & P. J., Playhaven Farms, Burt, Mich. ARHT

*Channing's Marion of Playhaven	B	365	Mar	352	17.94	13850	619
*Leona P. of Thornwood	A	276	Mar	1263	67.10	11643	592
Playhaven Bijou	C	310	Mar	967	52.26	12440	571
Playhaven Marion	C	303	Mar	668	30.46	10706	490
*Playhaven Patsy Ann	C	272	Mar	861	49.44	10010	487
Playhaven's C. Alice	F	336	Mar	492	23.83	11045	473
Playhaven's C. Dorothy	G	31	Mar	838	36.21		
s. Broadland Challenger		D. Playhaven Y. Dorothea					
Playhaven's C. Egypt	F	321	Mar	1144	59.30	12631	597
Playhaven's C. Polly	G	151	Mar	928	44.65	4773	211
*Playhaven's Krysta	B	283	Mar	918	48.13	10139	556
Playhaven's L. Mary	G	52	Mar	1069	42.14	1722	69
s. Playhaven Leonard		D. Channing's Marion of Playhaven					
*Playhaven's Y. Cleo	D	186	Mar	1114	56.74	7410	361
Playhaven's Y. Helena	F	175	Mar	758	38.93	5454	261
Playhaven's Y. Jane	G	129	Mar	991	41.24	4491	186
s. Raemelton Yankee		D. Annabelle's Barbara of Playhaven					
Playhaven's Y. Leonne	G	207	Mar	865	47.24	6464	322
*Thornwood Argyll's Neva	A	264	Mar	1240	55.31	12994	544

Pollack, George J., Pine Grove Farms, Binghamton, N. Y. ARHT

*Glenburnie Jane 2d	A	201	Feb	766	43.38	7834	409
Regal's Dawn of Pine Grove	D	288	Mar	616	35.43	7781	404
Thornton's Bally-Hoo	A	302	Feb	647	32.30	10876	522
*Val's Agnes of Pine Grove Farms	A	295	Mar	771	43.61	9395	478
¶Val's Fay of Pine Grove	G	240	Mar	477	24.79	4170	189

Pratt, George D., Jr., Sunny Valley Farm, New Milford, Conn.

Sunny Valley's Bobwhite	E	365	Mar	378	22.62	11595	547
Sunny Valley's Deelte	F	171	Mar	871	44.18	5282	258
Sunny Valley's Favorite 2d	F	180	Mar	869	47.19	5939	276

Prehler, H. P., Mrs., Prehlers Sunny Acre Farm, Wauconda, Ill. ARHT

†Beda of Prehler's Sunny Acres	G	71	Mar	1082	43.09	2358	93
†Birdie of Prehler's Sunny Acres	D	201	Mar	519	32.53	5730	298
†Charity of Prehler's Acres	G	249	Feb	504	33.27	6798	303
*†Gayoso Alexa Marshall	A	305	Mar	216	12.75	8934	476
*†Gayoso Alice	A	284	Mar	507	27.44	7899	369
*†Highcroft Charlotte	B	19	Mar	718	36.91		
s. Bell Buoy of Shorewood		D. Highcroft Charm					
†Highcroft Faith	A	164	Mar	1116	50.68	7082	312
†Susie of Prehler's Sunny Acres	G	174	Mar	771	34.55	5137	210
*†Vernon's Caroline's Patsy	A	30	Mar	1485	74.86		
s. Gayoso Cordelia's Ranger		D. Pansy's Miss Caroline					

Prentice, B. L., Paragon Farm, Marine City, Mich. ARHT

†Paragon Della	G	70	Nov	834	36.29	2075	85
†Paragon Fashion	E	243	Feb	367	19.24	4842	241
†Paragon Pauline	G	305	Jan	48	2.31	6261	294

Price, Frank T., Green Acres Farm, Chestertown, Md. ARHT

Broadland Della	E	42	Mar	1327	65.45	1803	90
s. Broadland Masterman		D. Broadland Dahlia					
Glenden Select's Queen	D	22	Mar	975	44.18		
s. Chenar's Select's Prince		D. Glenden Gay Janet					
Golden Therese of Green Acres	F	59	Mar	1455	64.02	2649	115
s. Broadland Cyclops		D. Golden Patricia of Green Acres					

Price, G. B., Jefferson, N. C.

Cardinal's Edith	A	293	Mar	739	38.62	8293	388
Rich Hill Judy	F	160	Mar	789	35.13	4223	169

Pritzl, Charles J., Prestdale Farm, New Plymouth, Idaho. ARHT

*†Bonneville Zerena	E	179	Mar	836	41.89	5435	292
*†Duke's Gardena of Prestdale	B	219	Mar	931	43.76	7862	402
Marshall's Dimple of Prestdale	G	198	Mar	550	25.62	3615	191
†Marshall's Verna of Prestdale	G	109	Mar	1046	47.62	3699	167
*Romeo's Princess of Prestdale	C	59	Feb	872	42.74	1879	93
s. Templar's Romeo of Prestdale		D. Templar's Patsy of Prestdale					

Pruett, Edward, Red Cross Farm, Winchester, Ky. ARHT

Forest Hills Farm Blanche	G	43	Mar	742	42.03	1058	59
s. Klondike Gentleman		D. Foremost Blanche Bettie					
*Gay Sunshine of Red Cross	C	365	Mar	257	12.68	11564	570
Marge of Maple Ridge	A	365	Feb	535	30.90	9914	480
Red Cross Valor's Rose	G	40	Feb	516	32.59	761	45
s. Little Valor of Red Cross		D. Maxim's Alice of Bayville					
Whitacres Maxim's Maid	D	26	Mar	519	29.77		
s. Bandit Maid's Maxim		D. Whitacres Strawberry					
Whitacres Rose	D	23	Feb	473	24.51		
s. Bandit Maid's Maxim		D. Whitacres Buttercup					

Purdy, Floyd, Greenfield Farm, Tomah, Wis. ARHT

†Homewood Roland's Staria	F	219	Mar	604	28.41	6267	286

Purmort, C. M. & Fisher, Carl, Van Wert, Ohio. ARHT

†Calumet's Mardell	A	274	Mar	959	50.18	10152	526
†Center State's Vaillant Roberta	A	283	Mar	990	46.56	11093	481
†Cherry's Tillie Mae	A	59	Mar	1223	47.70	2426	94
s. Bonnie Brae's Winter King		D. Rose of Blue Creek's Cherry					
†C. M.'s Farm Jubilee	G	219	Mar	715	33.82	5569	255
†Holdridge Corona	F	67	Mar	1151	46.16	2425	97
s. Langwater Columbus		D. Franchester Victory					
†Mirabelle Calumet	A	305	Mar	262	14.93	11113	516

†Nodrog Merry Valnedda	G	79	Mar	934	41.67	2390	101
s. Langwater Merry Pal	D. Grassland Valnedda						
†Trixie's Sweet Pride 2d	A	24	Jan	1003	52.19		
s. Lockshore King Calumet	D. Trixie's Sweet Pride						

Ransom, W. G., Ransom Farm, Ransomville, Kans. ARHT

¶Green Acres Daisy	G	272	Mar	483	29.05	5857	306
*†Green Acres Polly	E	269	Mar	454	24.48	6428	307
†Paramount Almire's Merle	G	87	Feb	733	29.03	2455	99
†Paramount Pearl's Beatrice	G	141	Mar	524	23.89	3016	130
Ransom Della's Dinger	A	239	Mar	453	27.52	4739	290
*¶Ransom Fidget's Frances	D	281	Mar	563	27.89	7754	372
*†Ransom Fleuretta's Flora	A	305	Mar	78	5.36	7663	399
†Ransom Gem's Ginger	G	296	Jan	400	20.28	6717	279
*†Ransom Golden Girl's Georgiana	A	305	Mar	299	15.90	9884	461
*†Ransom Midget's Mary Ann	E	40	Jan	1121	46.75	1411	59
s. Argilla Fisherman	D. Ransom Mermaid's Midget						
*†Ransom Phyllis Patricia	A	213	Mar	906	39.61	7975	349
*†Ransom Therma's Twila	B	202	Mar	741	33.35	6308	277
*†Ransom Wilda's Wildcat	A	305	Mar	148	8.31	8092	389
*†Ransom Wonderful's Winifred	C	60	Feb	819	46.28	1923	100
s. Argilla General Lee	D. Ransom Wilda's Wonderful						

Ransom, W. G., Jr., Ransom Farm, Ransomville, Kans. ARHT

¶Green Acres Jean	G	305	Feb	163	10.61	641	331
†Ransom Rosetta's Rosella	G	232	Mar	311	15.86	4236	180
*†St. Albans Que Vive Rosetta	A	275	Mar	524	23.54	8863	374

Rasmussen, William J., Phoenix, Ariz. ARHT

†Arizona Farms Maddina	D	25	Mar	1290	48.40		
s. Ward S. of Arizona Farms	D. Arizona Farms Mary						
†Arizona Farms Rena	A	59	Mar	1376	42.52	2571	92
†Little Ranch Blossom Ann	A	25	Mar	963	44.53		
s. Nora's Majestic Governor	D. Blossom Olga-Heise						
†Little Ranch Serena	A	197	Mar	1211	41.32	4112	153

Rawlings, F. B., Meadow Vista Farm, Sandersville, Ga. ARHT

Meadow Vista Fastidious	G	129	Mar	933	46.93	4090	185
Meadow Vista Fate	G	118	Mar	827	40.65	3372	142
Meadow Vista Tulip Fashion	G	131	Mar	826	35.88	3786	145

Rawls, J. C., Southampton Guernsey Farm, Franklin, Va. ARHT

Anne of North View	A	83	Mar	1021	49.35	2917	139
Broadview's Clarene	G	180	Mar	881	40.45	5486	237
Cyrenna's Lady of Elm Grove	A	84	Mar	1083	49.93	2968	132
Nonsemond Ruth	G	143	Mar	907	36.13	4365	185
*Southampton Patsy	A	53	Mar	1764	66.89	2686	102
s. Southampton Gold Raider	D. Daisy Itchen of Rowan						
Southampton Pride	A	41	Mar	1186	49.85	1527	64
s. Southampton Gold Raider	D. Cary Grayson's Louise						
*Southampton Sadie	A	58	Mar	1456	52.72	2530	92
s. Southampton Gold Raider	D. Southampton June						
*Southampton Sara	D	108	Mar	992	46.17	3533	150
†Southampton Secret	G	81	Mar	961	41.07	2366	109
Southampton Skylark	G	224	Mar	577	29.64	5233	231
Southampton Smilax	D	274	Mar	735	39.87	7546	378
Southampton Snowflake	G	281	Mar	580	28.65	6893	298
*Southampton Starbright	A	283	Mar	1054	50.19	10568	452
†Southampton Sunrise	G	171	Mar	531	29.10	3246	166
Windsor Duchette	G	320	Mar	546	33.66	7046	394
Windsor Lady May	G	287	Mar	573	32.78	6492	337
Zimalcrest Ivy's Idyl	E	158	Mar	962	48.62	5125	242

Rebmann, G. R., Jr., Alder Lea Farms, Chester Springs, Pa. ARHT

†Joan of Alder Lea	G	40	Mar	827	36.50	1062	46
s. Broadwater Fluke	D. Waverly's Foremost Princess						
†Molly of Alder Lea	F	30	Mar	878	47.95		
s. Broadwater Fluke	D. Crum Creek Banner Godetia						

Reed, O. R., Olentangy Guernsey Farm, Delaware, Ohio. ARHT

Triumph's Boots of Olentangy	F	236	Mar	556	31.33	5740	263

Reed, Raymond, Olentangy Guernsey Farm, Delaware, Ohio. ARHT

Anna May of Olentangy	A	269	Feb	537	26.05	8466	403
Olentangy's Babette	D	225	Mar	518	23.89	5667	253
Triumph's Louise of Olentangy	E	226	Mar	698	30.01	6211	235

Reed, Theo. P. & Son, Meadow Lane Guernsey Farm, Pennington, N. J. ARHT

Clare of Meadowlane	G	212	Mar	1057	52.26	7210	353
*Louise of Meadowlane	A	353	Mar	951	58.13	14778	803
Meadowlane Donna	A	274	Mar	795	41.82	8804	422
*Meadowlane Irene	A	98	Mar	1517	85.58	4960	250
*Meadowlane Maiden	A	294	Mar	779	37.72	10320	459
Meadowlane Mollie	G	229	Mar	1032	51.01	8188	400
*Meadowlane Susanna	A	26	Mar	1401	62.91		
s. Sport of Gold Mine	D. Meadowlane Maiden						
*Meadowlane Una	C	335	Mar	836	52.12	12424	648
Meadowlane Virginia	F	212	Mar	969	52.27	7633	381
*Norwood Helen	A	264	Mar	1185	57.50	12628	616
*Norwood Rosalie	A	325	Mar	877	45.73	11565	578
*Prim of Meadowlane	A	335	Mar	592	34.06	11004	548

Reed, W. Hugh, Olentangy Guernsey Farm, Delaware, Ohio. ARHT

†Pilgrim's Angela of Olentangy	E	182	Mar	662	33.67	4864	247
*†Royal's Princess of Olentangy	A	187	Mar	976	51.54	7440	382
†Triumph's Ruth of Olentangy	F	224	Mar	566	32.14	5729	279

Reinfeld, Joseph H., Incorporated, Rienfeld Farms, Scobeyville, N. J. ARHT

†Bethany Hayes Select	F	263	Mar	907	38.57	8479	346
†Blakeford Linda	G	212	Mar	957	51.58	7132	338
*†Bryncoed's Ginny Girl	B	87	Mar	1300	62.56	3756	193
†Chetwynde's Hornet Rosalind	E	35	Mar	1389	66.55	1537	73
s. Gwynllan Farm Hornet	D. Rosamond's Lindy Yarico						
†Convent's Frolic	D	128	Mar	758	33.69	3989	204
†Drusilla of Richmond	G	42	Mar	880	49.67	1126	63
s. Fox Dean's Truce	D. Fox Dean's Drusilla						
†Fox Dean's Royal Queenie	G	44	Mar	947	46.23	1308	63
s. Fox Dean's Slogan	D. Fox Dean's Queenie						
*¶Fox-deceived Charter's Patience	A	218	Mar	1106	59.40	9324	501
Harmony Hollow Jacqueline	G	167	Mar	1279	69.71	7076	349
*†Horse Shoe La Miriam	D	167	Mar	1200	56.30	7570	327
¶Leader's Breidablik Jenny Also	G	305	Aug	571	26.35	8592	396
*†Lockshore Enchantress Lucia	D	108	Mar	952	46.46	3834	177
*†Marshallvale Levity	B	305	Feb	140	8.17	9089	458
†Marshallvale Rosette	E	144	Mar	1182	56.63	5907	295
*†Maywick's Chelly	D	83	Mar	1115	55.09	3354	162
†Paynehurst May Belle	C	282	Mar	669	35.99	8280	400
†Provost's Glenna	G	74	Mar	788	43.93	2018	109
†Rosamond's Breidablik Eiletta	F	305	Dec	400	23.72	10301	470
*†Waldorf Miss Marie	C	84	Mar	1011	48.95	2896	130

Reynolds, Dorrance, Goodleigh Farm, Dallas, Pa. ARHT

†Goodleigh Adventurer Bruser	G	25	Mar	784	32.09		
s. Goodleigh Royal Adventurer	D. Goodleigh Royal Bonnie						
*†Goodleigh Eolus Florine	E	178	Mar	720	32.78	5036	222
*†Goodleigh Eolus Le Fleur	C	214	Mar	705	31.55	7139	313
Goodleigh Eolus Mandie	E	305	Jan	317	23.18	9378	444
Goodleigh Eolus Marcie	G	303	Mar	369	18.92	6773	346
†Goodleigh Eolus Margo	D	148	Mar	731	32.68	3994	195
†Goodleigh Eolus Phoebe	G	124	Mar	499	23.72	2427	116
*†Goodleigh Eolus Sweetglenn	C	68	Mar	977	49.58	2380	117
*†Goodleigh Eolus Sylva	E	147	Mar	743	30.99	4199	178
†Goodleigh Eolus Vauxbe	G	111	Mar	730	28.99	2812	113
Goodleigh Royal Grenda	G	182	Mar	709	30.28	4956	203
†Goodleigh Royal Luxury	C	305	Mar	6	.45	6974	385

Reynolds, James R., Larch Farm, Wenham, Mass. ARHT

¶Jason's Rose of Maplewood	A	175	Mar	920	53.29	5122	271
¶Larches First Lady	F	274	Mar	720	41.77	6576	334
Larches Pandora	G	50	Mar	1155	51.89	1771	79
s. Charlescote Parson	D. Edna Champion						

Riegeldale Farm (The Trion Company), Trion, Ga. ARHT

*Bournedale Virginia	A	131	Mar	1321	73.49	6261	318
*Foremost Nira	A	355	Mar	859	50.45	13524	656
*Norma's Bonnie Bess	A	290	Mar	670	31.53	9506	429
Riegeldale Dugald's Cameo	G	291	Mar	546	34.08	6022	313
*Riegeldale Dugald's Effie	A	247	Mar	895	51.14	8467	440
*Riegeldale Dugald's Symphony	D	365	Mar	109	6.08	10674	511
Riegeldale Emory's Bobolink	F	304	Mar	776	52.80	8873	495
Riegeldale Emory's Brilliance	E	118	Mar	928	55.81	3498	191
Riegeldale Emory's Cassie	G	132	Mar	894	54.29	4276	226
Riegeldale Emory's Charlotte	G	135	Mar	961	49.69	4923	243
Riegeldale Emory's Coquette	G	240	Mar	859	47.00	7702	360
Riegeldale Emory's Countess	G	94	Mar	847	47.04	2750	141
*Riegeldale Foremost Lady	A	356	Mar	687	38.90	12109	617
Riegeldale Governor's Celeste	G	320	Mar	554	32.16	7166	381
Riegeldale Illustrious Benita	F	303	Mar	936	48.98	10878	493
*Riegeldale Katherine's Betty	C	221	Mar	1026	55.44	8500	441
*Riegeldale King's Bridget	E	110	Mar	1065	49.42	4285	202
Riegeldale King's Choice	G	340	Mar	740	44.71	10064	503
Riegeldale King's Christina	G	104	Mar	877	45.38	2983	138
*Riegeldale King's Claire	B	304	Mar	722	43.71	9840	551
*Riegeldale King's Countess	A	351	Jan	296	19.47	11911	693
*Riegeldale Lady Dorothea	A	263	Mar	910	46.62	9537	466
*Riegeldale Majestic Debutante	A	356	Mar	637	41.08	11773	647
Riegeldale Majesty's Betty Lou	G	331	Mar	579	35.57	7979	415
*Riegeldale Majesty's Blush	D	129	Mar	783	50.30	4146	239
*Riegeldale Majesty's Bonnie	E	285	Mar	833	50.23	10274	520
Riegeldale Majesty's Bounteous	G	365	Mar	371	26.36	10593	594
Riegeldale Majesty's Butterball	F	365	Mar	358	21.90	10803	591
Riegeldale Majesty's Castanet	G	212	Mar	636	33.02	4790	227
Riegeldale Majesty's Cheerful	G	315	Mar	761	44.39	9440	467
Riegeldale Majesty's Colleen	F	145	Mar	869	54.51	4395	250
Riegeldale Majesty's Companion	G	273	Mar	462	28.72	6167	313
Riegeldale Majesty's Consuela	G	301	Mar	740	41.33	8659	427
Riegeldale Majesty's Cyclamen	G	315	Mar	551	28.49	8511	401
*Riegeldale Majesty's Fannie	B	231	Mar	797	44.68	9016	419
*Riegeldale Majesty's Sue	A	142	Mar	1294	82.32	6994	375
*Riegeldale Major's Phlox	C	298	Mar	830	38.05	9984	476
*Riegeldale Maxim Katherine	A	143	Mar	1662	74.31	8985	386
*Riegeldale Mck. Alberta	C	130	Mar	1128	55.20	5510	254
*Riegeldale Mck. Beautiful	E	229	Mar	708	37.07	7018	343
*Riegeldale Mck. Begonia	E	126	Mar	1047	48.61	4914	212
Riegeldale Mck. Bertha	E	365	Mar	258	13.24	10796	560
*Riegeldale Mck. Beth	D	120	Mar	796	46.02	4277	215
*Riegeldale Mck. Blanche	E	281	Mar	874	52.28	9680	523
Riegeldale Mck. Cherry	G	133	Mar	1009	43.61	4845	185
Riegeldale Mck. Cornflower	F	100	Mar	1194	53.65	3938	157
Riegeldale Sensation Caprice	G	328	Mar	671	37.82	9157	472
Riegeldale Sensation Clover	G	97	Mar	900	45.66	3055	139
s. Riegeldale Maxim Sensation	D. Star Lear						
*Riegeldale Viking's Beverly	D	243	Mar	815	42.39	7958	398
Riegeldale Viscount's Antoinette	D	365	Mar	11	.63	9239	418
*Riegeldale Viscount's Besla	E	139	Mar	904	46.38	4907	237

Riegeldale Farm (Ware Shoals Manufacturing Company), Ware Shoals, S. C. ARHT

Fair Field Molly M.	A	71	Mar	1213	61.39	3000	141
Kenilworth Hilda's O'Rose	C	62	Mar	1306	50.94	2530	115
Kenilworth Pharaoh's Fay's Honey	C	87	Mar	1105	49.64	3248	145
Kenilworth Thankful's Fan Omer	A	49	Mar	1288	64.04	1982	99
s. Coventry Old Timer	D. Kenilworth Thankful's Fan						
Riegeldale Charlotte's B-Cup	D	62	Mar	1366	63.79	2645	126
Riegeldale Dugald's Beverly	E	63	Mar	1185	56.42	2304	102
Riegeldale Major's Lina	B	63	Mar	943	48.96	1965	96
Riegeldale Major's Pansy	B	87	Mar	957	46.04	2887	126
Riegeldale Phador's Brenda	E	76	Mar	1185	55.60	2702	138

Riggin, Rea & Sons, Incorporated, Riggin Farm, Muncie, Ind.

*Quail Roost Maxim's Rose	A	71	Mar	1440	76.18	3523	188
s. High Point Prince Maxim	D. Quail Roost Red Rose						

Riley, Edward C., Leeside Farm, Lumberville, Pa.

Aldrich Farm Perfection	E	225	Mar	897	50.97	8291	397
*Cobble Croft Loyal Friend	A	140	Mar	1210	68.12	6001	286
*Cobble Croft Loyal Sultaness	A	218	Mar	796	37.59	8295	360
Dareen of Elm Maple	D	199	Mar	802	41.96	7416	327
Diana of Mt. Pleasant View	D	194	Mar	1069	43.65	9013	341
*Foremost Martha	A	139	Mar	1267	50.21	6636	268
Grace of Walnut Grove	A	191	Mar	1341	69.33	8832	427
Leeside Rose	G	61	Mar	1326	49.08	2541	97
s. Caumsett Foreman	D. Lyndell's Governor's Pride						
Madge of Mt. Pleasant View	B	84	Mar	1696	69.73	4378	194
Marge of Mt. Pleasant View	D	207	Mar	1171	54.22	9339	386
*Narga Ultimas of Fairview	A	142	Mar	1187	60.30	6376	310
Springmead Sylvia	B	160	Mar	1130	53.15	6604	288
Welcome-In Ann	D	170	Mar	1056	49.89	7298	312
Welcome In Blair	F	69	Mar	1365	57.62	3012	127
s. Caumsett Valor	D. Warrior's Belle of Fairview						
Welcome-In Edelba	F	147	Mar	1034	45.41	6207	252

Welcome-In Patty-Jane	G	218	Mar	973	42.64	7953	324
William's Milena	A	228	Mar	1130	52.00	9224	400

Rines, Bernard P., Walnut Crest Farm, Westbrook, Maine.

Walnut Crest Royal Sunbeam	F	304	Mar	733	44.55	8558	484

Rines, Clinton F., Walnut Crest Farm, Westbrook, Maine.

Avis Acres Robin	A	269	Mar	1525	77.94	15810	759
*Maple Lane Africander's Eugenie	A	322	Mar	1075	60.24	15404	785
Walnut Crest Royal's Gem	G	129	Mar	1341	68.82	5561	269

Rines, Mark P., Walnut Crest Farm, Westbrook, Maine.

Walnut Crest Avis	G	225	Mar	1145	58.75	9200	453

Roberts, O. L., Upsand Downs Farm, Kirkwood, Pa. ARHT

†Bloom's Omega of Upsand Downs	G	298	Mar	446	21.18	6016	275
†Chenar's Cherub's Reba	A	305	Mar	243	12.26	8006	393
†King's Pi of Upsand Downs	F	303	Jan	40	2.55	5423	325
†Laddie's Irene of Upsand Downs	G	143	Mar	579	32.36	3098	164
†Laddie's Psi of Upsand Downs	G	242	Mar	572	27.32	5729	247

Rogers, Dudley P., "Wethersfield," Danvers, Mass.

*†Langwater Alice 2d	A	96	Mar	1099	56.30	4034	189
s. Langwater Moonlight	D. Langwater Alice						
Robin Hill Valeriana	A	92	Jan	1484	70.04	4786	230
Ward Acres Jeannette	B	118	Mar	1154	60.04	4723	241
s. Foremost Don	D. Ward Acres Milkyway						
Wethersfield Carol	G	261	Mar	1137	50.26	10998	457
Wethersfield Laughter	B	117	Mar	1394	74.58	5856	266
Wethersfield Lavender	G	365	Mar	771	46.98	15247	773
Wethersfield Liza	C	82	Mar	1561	66.21	4220	183
s. Wethersfield Bellarion	D. Forges Delight						
*Wethersfield Lourent	E	31	Jan	1559	82.79		
s. Wethersfield Bellarion	D. Imp. Diamond of the Fontaines						
Wethersfield Lovely Lady	F	171	Mar	1227	58.44	7598	326
Wethersfield Lydia	E	136	Mar	1145	60.95	5707	268
Wethersfield Paula	C	66	Mar	1167	56.17	2398	123
s. Wethersfield President	D. Dorothy of Wood Homestead						
*Wethersfield Pauline	B	67	Mar	1631	67.69	3413	154
s. Wethersfield President	D. Wethersfield Annie						
Wethersfield Portia	C	121	Mar	1061	51.80	4705	216
s. Wethersfield President	D. Wethersfield Aida						
Wethersfield Pretoria	C	151	Mar	773	40.53	5278	258
s. Wethersfield President	D. Marion of Wood Homestead						
*Wethersfield Princess Rose	C	365	Feb	374	24.31	11557	655
*Wethersfield Rebecca	A	365	Jan	253	17.51	10618	553
Wethersfield Vivian	A	257	Mar	718	36.23	8830	418
s. Wolfpen Vulcan	D. Lucy of Wood Homestead						

Rose, Raymond S., Salisbury, Conn. ARHT

Rex's Lass of Ware	E	234	Mar	877	49.93	8401	461

Rosenbaum, Bertram S., Cornwall Hill Farm, Patterson, N. Y. ARHT

Cornwall Hill Cottonwood	G	365	Sept	46	3.10	7032	361
†Cornwall Hill Honeysuckle	F	305	July	385	23.29	5284	275
Cornwall Hill Lemon	C	365	July	215	12.95	6242	309
Cornwall Hill Locust	G	365	July	387	23.59	7578	379
*†Cornwall Hill Red Cherry	C	305	Sept	228	15.53	7177	383
†Cornwall Hill Sassafras	G	305	Aug	325	21.84	5136	278
†Cornwall Hill Silver Bell	G	305	June	322	18.79	5314	268
Cornwall Hill Sycamore	F	365	Sept	28	1.66	6879	326
†Cornwall Hill Tamarack	G	305	July	184	12.13	5329	280
Cornwall Hill Tulip	G	365	Sept	68	3.95	5033	244

Rosenbaum & Brother, Incorporated, Rose Tree Farm, Mount Vernon, Ind. ARHT

†Rose Tree Faraway	G	250	Feb	460	20.84	6353	295
¶Rose Tree Febe	G	178	Feb	453	25.44	3987	200
†Rose Tree Flute	G	54	Feb	905	30.80	1889	73
s. Florham Conquest	D. Rose Tree Grace						
¶Rose Tree Fontaine	G	216	Feb	676	39.05	9543	461
†Sarnia Sylvia	D	216	Feb	439	19.70	4619	216

Rova, V. J., Rovadale Farm, Montoursville, Pa. ARHT

Bridget of Oregon	G	159	Mar	674	31.58	3997	197
*Dolly Mina of Edgewood	A	192	Mar	1014	51.21	7687	379
*Riveredge Levity Phyllis	B	330	Mar	339	17.02	9624	433
Steadfast's Ann of Frewvale	F	286	Mar	917	44.77	9981	431
Steadfast's Franquel	F	360	Mar	706	33.78	11158	467

Rowe, H. G., Melbourne, Fla. ARHT

Indian River Mck. Charlotte	G	64	Mar	1132	55.51	2268	106

Rowland, George R., Rockinghorse Farm, Brookfield, Mass.

Hilltop Butterfat Ruth	C	325	Mar	532	25.66	8606	453

Rubel, W. W., Est., Wichita, Kans.

†Virginia Fairy Queen	G	305	Feb	285	16.58	7857	407

Rundell, Dale E., Ore Hill Farm, Livingston, Wis.

Elite of Ore Hill	A	139	Mar	1188	44.56	5740	246

Russell, C. W., Russell Lea Dairy, Clyde, Ohio. ARHT

†Chorus Girl of Russell Lea	G	305	Feb	267	17.33	7203	394
†Clara of Russell Lea	A	81	Mar	1118	51.89	3304	153
s. Franchester Claudius	D. Violet of Russell Lea						
†Clover of Russell Lea	F	199	Mar	722	38.93	5628	287
¶Crystal of Russell Lea	F	227	Nov	463	24.27	5978	260
†Josephine of Russell Lea	D	87	Mar	1380	63.37	4219	193
s. Raemelton Royal Jeweller	D. Russell Lea's Charleen						
†Judie of Russell Lea	D	110	Mar	1068	50.02	4179	195
†Russell Lea Carolyn	G	117	Mar	512	27.16	2109	105
†Russell Lea Catherine	G	98	Mar	842	33.68	2958	127
†Russell Lea Cheerful	G	279	Mar	158	9.39	5870	315
¶Russell Lea Chime	G	279	Feb	243	12.27	5688	269
†Russell Lea June	B	41	Mar	1458	71.48	1898	93
s. Raemelton Royal Jeweller	D. Vivian of Russell Lea						
†Russell Lea Nita	G	99	Mar	622	36.08	2117	106
†Russell Lea Noble Daisy	F	110	Mar	829	36.50	3238	148

Rymph, James Budd, Any Time Farm, Pleasant Valley, N. Y.

*Generous Lu Lu of Anytime	E	297	Mar	461	26.04	8310	396
Peggy of Anytime	A	325	Mar	377	21.58	10001	479

Sadler, John T., Jr., Cockeysville, Md.

†Calder Farm Sonia	C	305	Oct	746	39.47	10719	559
†Charmer's Sonia	G	89	Mar	853	39.93	2490	112

Saltonstall, Richard, Charlescote Farm, Sherborn, Mass.

Charlescote Arabella	E	56	Mar	1301	54.78	2259	92
s. Argilla Prosperity	D. Hilltop Governor's Lassie						
Charlescote Hawthorn	D	106	Mar	1138	56.46	4132	201
*Charlescote Heather	E	352	Mar	951	45.30	13362	582
*Charlescote Holly	C	192	Mar	1171	70.51	8235	441
Charlescote Mistletoe	F	136	Mar	888	52.33	4087	212
Charlescote Moonflower	G	81	Mar	989	46.29	2530	110
s. Woodholm's Moonbeam	D. Wolfpen Silverstar						
Charlescote Prank	G	110	Mar	1072	49.66	3717	171
s. Langwater Peter	D. Charlescote Happy Girl						

Schacht, W. F., Golden Arrow Farms No. 1, Huntington, Ind.

†Golden Arrow Marcea	G	56	Mar	923	41.11	1660	73
s. Golden Arrow Proud King	D. Captain's Susan						

Schlegel, Edward D., Damian Farms, Conesus, N. Y.

†Amazon of The Glen	F	305	Mar	82	4.13	5701	253
Carolyn Rose of Locusts	C	365	Mar	102	5.29	13013	610
Damian Royal Ruth	G	359	Mar	850	47.88	12034	584
*Graceful of The Glen	E	313	Mar	872	46.31	10443	519
Nodrog Merry Beda	F	67	Mar	1012	50.01	2204	108
s. Langwater Merry Pal	D. Beda Rose of Locusts						
¶Schlegel's Betty of Conesus	F	305	Mar	117	5.93	5116	242
Schlegel's Effie of Conesus	F	324	Mar	805	44.06	10735	494
†Schlegel's Ina of Conesus	F	305	Mar	288	15.45	5465	251

Schutt, Harold S., Spar Hill Farm, Chadds Ford, Pa. ARHT

Spar Hill Alumroot	G	50	Mar	1040	48.49	1638	79
s. Coronation King's Heir	D. Spar Hill Arbutus 2d						
Spar Hill Aster 2d	G	210	Mar	876	50.81	6928	354
Spar Hill Delphinium 2d	G	20	Mar	716	36.45		
s. Coronation King's Heir	D. Spar Hill Delphinium						
Spar Hill Hyacinth 2d	G	90	Mar	1213	57.15	3691	168
Spar Hill Mignonette	G	225	Mar	961	45.18	7750	326
*Spar Hill Morning Glory	C	274	Mar	983	48.96	11654	523
Spar Hill Orange Blossom 2d	G	207	Mar	932	52.14	6910	357
Spar Hill Orchid 2d	G	334	Mar	802	43.56	10603	512
*Spar Hill Sunflower	A	125	Mar	1254	68.86	6065	303
Spar Hill Sunflower 2d	G	31	Mar	885	47.62		
s. Spar Hill Duke of Windsor	D. Spar Hill Sunflower						
Spar Hill Sweet Pea 2d	G	217	Mar	681	44.79	5557	306

Schwabacher, Julian L., Barbian Farm, Bethlehem, Conn. ARHT

*Barbian Bountiful Mistress	A	177	Feb	1116	58.38	8964	406
Barbian Generous	G	66	Feb	925	41.18	2085	93
*Barbian Mistress Guinevere	B	199	Feb	799	49.14	7500	377
Barbian Mistress Hectra	C	293	Feb	722	37.59	11190	462
Barbian Prokeda	F	161	Feb	779	45.42	5518	270
†Barbian Prolaura	F	151	Feb	582	28.99	3718	166
†Barbian Prolena	E	81	Feb	589	34.99	1882	97
Barbian Proqueen	F	90	Feb	823	46.22	2859	139
*Wyebrook Bonnie Queen	A	281	Feb	877	48.94	11678	600

Scott, J. F., Bonneville Guernsey Farm, Yakima, Wash. ARHT

†Bonneville Alpha	F	125	Mar	702	30.58	2780	131
Bonneville Betty	F	170	Mar	622	39.80	3650	226
*†Bonneville Clem	E	79	Mar	1285	59.15	3301	150
s. Bethany Butterfat's Knight	D. Pearrygin Lake Clementine						
*†Bonneville Harriet	C	162	Mar	819	37.77	5088	233
†Bonneville Helen	G	276	Mar	689	42.05	6823	389
†Bonneville Hermana	G	249	Mar	640	35.24	6205	322
†Bonneville Nance	F	287	Mar	561	27.19	5987	289
†Bonneville Temper	F	237	Mar	567	31.48	4962	284
*†Bonneville Vander	A	128	Mar	875	42.03	4446	206
†Bonneville Zerema	G	276	Mar	630	34.05	7103	337
†Tarbell Farms Peerless Hester	G	218	Mar	750	36.75	5778	290

Secombe, Annabell C., Crosby Farm, Milford, N. H. ARHT

†Crosby Cedelia	E	90	Mar	633	31.06	1949	95
†Crosby Cynthia	G	113	Mar	525	30.24	2069	108
†Crosby Flora	G	130	Mar	707	37.09	3264	154
†Crosby Joy	G	304	Mar	571	33.36	6527	310
*†Crosby Rosalie	D	283	Feb	163	9.01	4571	230
†King Don's Judy	G	31	Mar	775	29.40		
s. King Don of Old Town Farm	D. Pride's June Mascot						

Sexton, Sallie Jones, Bryn Du Farm, Granville, Ohio. ARHT

¶Bessie Belle's Betsey	A	301	Mar	421	21.22	7176	351
†Bryn Du Duchess	G	140	Mar	598	27.23	3195	131
Bryn Du Faun	G	215	Mar	976	45.61	6984	317
Bryn Du Flora	G	293	Mar	928	45.20	9699	433
Bryn Du Virginia	G	175	Mar	703	40.80	4594	222
†Burnt Pond's Agnes	A	204	Feb	560	26.02	5798	268
*Glade Run Rose	C	23	Mar	1121	55.96		
s. Smyth's Laddie	D. Glade Run Roselie						
Hamilton County Ideal's Allene	G	257	Mar	1078	49.62	9833	443
†Magic Sunrise	G	90	Mar	807	37.44	2373	113
s. Penn Villa's Magic	D. Sunrise Spring Peggy						
¶Misue's Irene	B	304	Mar	580	28.12	9467	442
¶Scorpion's Rose	A	305	Mar	174	9.15	7767	369
†Welcome-In Duchess	A	248	Mar	662	39.00	7953	435
¶Welcome-In Ina	A	264	Mar	356	15.90	7451	345
¶Welcome In Linda	D	266	Feb	347	18.20	6928	336

Seymour Brothers, Grenfel Farm, West Allis, Wis. ARHT

*†Grenfel Butterfat Esther	D	31	Dec	1147	57.28		
s. Vallevue Butterfat Slogan	D. Grenfel Esther						
¶Hilltop Butterfat Coral	G	305	Feb	165	7.69	7124	303

Sherrill, G. A., Liberty Hill Farm, Cheraw, S. C. ARHT

Kayo's Valentine Bess	B	365	Nov	121	7.40	14552	642

Shierling, P. O. & Sons, Shierwood, Winchester, Ind. ARHT

†Shierwood Hope	A	63	Mar	1059	43.02	2235	96
†Shierwood Maid	A	73	Mar	1172	48.32	2931	118
†Shierwood Rebecca	E	75	Mar	869	36.09	2114	96
†Shierwood Reward	G	120	Mar	704	34.30	3005	140
†Shierwood Rhoda	G	29	Mar	781	40.08		
s. Franchester Radium	D. Easter of Sugar Shade						
†Shierwood Robin	G	159	Mar	778	32.54	4678	197
†Shierwood Rosalie	C	76	Mar	1006	43.06	2708	114

†Shierwood Rosebud C 32 Mar 1152 47.94 1176 48
s. Franchester Radium D. Shierwood Dream
†Shierwood Rosella G 74 Mar 878 39.69 2149 94
†Shierwood Royal F 73 Mar 932 40.66 2201 101
†Shierwood Ruddy F 31 Mar 951 39.28
s. Franchester Radium D. Shierwood Myra
†Shierwood Sunny A 42 Mar 1257 51.04 1635 66
s. Shierwood Topper D. Shierwood Narcissus

Shoemaker, Charles W., Muncie, Ind.
Lacto Foremost Queen E 205 Mar 580 31.92 5369 257

Siess, Fred & Artman, Alta, Big Springs Farm, Lebanon, Ind. ARHT
†Big Springs Bonnie Lass G 74 Feb 784 38.45 2167 101
s. Kenfleur's King George D. Big Spring's Bonnie
†Big Springs Corporal's Violet C 169 Feb 494 24.00 4487 206
*†Big Springs Doris B 170 Feb 635 30.81 5533 258
†Big Springs Dot F 113 Feb 1007 48.87 4163 192
†Big Springs Fanny A 146 Jan 657 30.23 3613 160
s. Florham Donald D. Big Springs Pet
†Big Springs Margaret G 115 Feb 679 31.62 3146 141
†Big Springs Mary Ann G 113 Feb 722 34.34 3105 139
†Big Springs Minnie C 278 Feb 444 21.80 8500 374
†Big Springs Pearline F 100 Feb 736 34.24 2952 139
†Big Springs Roslind G 95 Feb 711 32.38 2543 111
†Big Springs Vie F 66 Feb 978 46.48 2247 104
†Jesica's Jenny's Dolly A 124 Feb 607 29.72 3390 158
†Searchlight's Judy A 92 Feb 1051 49.32 . 3701 162

Simmons, Charles H., Mr. & Mrs., Hawpatch Guernsey Farms, Topeka, Ind. ARHT
†Hawpatch Carol's Charlotte D 175 Mar 866 40.29 5855 264
†Hawpatch Elsie Etta F 39 Mar 859 39.96 1049 48
s. Hawpatch Dean D. Hawpatch Elsie
Hawpatch Fern's Florine F 153 Mar 715 45.06 4097 227
Hawpatch Fortune F 165 Mar 674 40.79 4209 230
Hawpatch Lottie A 28 Mar 1263 61.28
s. Valor's Pioneer D. Hawpatch Lady's Louise

Sisters of the Precious Blood, Silver Spring Farm, Rome City, Ind. ARHT
†Alert's Glory of Silver Spring G 87 Mar 791 39.04 2547 107
s. Pine Manor Alert D. Prima Donne of Silver Spring
Alert's Pet of Silver Spring G 179 Mar 911 39.75 5672 221
†Gold Lady of Silver Spring G 250 Mar 642 33.66 5974 289
†Lady of Silver Spring G 208 Mar 710 37.71 5490 258
†Lynworth Adoration G 54 Mar 1130 57.11 1971 93
s. McDonald Farms Archer D. L. Yeoman's Strongheart Lady
†Lynworth Flora G 131 Mar 1353 65.63 5739 259
*Pansy's Starlight's Pokey A 365 Mar 279 14.09 16859 786

Smith, E. Thaddeus, Little Farm, East Northport, N. Y. ARHT
*†Little Farm Gudreda E 246 Mar 563 26.36 5989 269
*†Little Farm Muriel B 87 Jan 1290 61.71 3785 172
s. Little Farm Adelson D. Little Farm Primrose
*†Little Farm Polly Ann B 305 Mar 630 28.69 9780 437
†Little Farm Zazu E 78 Mar 652 33.25 1598 85
s. Tarbell Farms Warden D. Valor's May Rose of Oldacres
*†Valor's May Rose of Oldacres A 305 Feb 172 8.95 11049 479

Smith, Elisabeth Thew, Little Farm, East Northport, N. Y. ARHT
*¶Giftie of Cold Spring Harbor A 305 Feb 324 17.63 7483 370
*†Little Farm Dona C 211 Mar 601 27.69 5405 234
*Little Farm Nancy A 192 Feb 682 34.78 6418 309
*†Little Farm Rosanka A 69 Mar 1152 45.88 2602 107
s. Sovereign's Hank of Oldacres D. Little Farm Rosette

Smith, Ernest C., New Ipswich, N. H. ARHT
Howland Gallant Boxwood C 320 Aug 217 11.32 11304 553

Smith, H. Eastburn, Evergreen Farms, New Hope, Pa. ARHT
†Evergreen Hi-Setta G 149 Mar 87 4.38 3906 196

Smith Joseph W. & Todd, Virgil L., Libensam Farms, Ligonier, Ind. ARHT
Normandy Rotha F 121 Mar 1109 48.27 4748 208
Pleasure's Valentine Flower A 44 Mar 1271 57.35 1751 80
s. Boulder Bridge Pleasure D. Valentine's Flower

Smith, Nelson H., Steele Hill Farm, Laconia, N. H. ARHT
†Crag Farm Expectancy A 16 Feb 530 27.53
s. Roughwood Cavalier D. Roughwood Comeliness
¶Ken Dawn E 305 Mar 52 3.29 8128 370
†Lagrange Barbara B 155 Mar 986 46.27 5632 241
†Lagrange's Andalusia's Lady A 54 Mar 1384 65.06 2266 109
s. Hilltop Butterfat Andalusia D. Butterfat Golden Noble's Lady
†Rougilla Arquene A 24 Feb 808 34.61
s. Argilla Pretor D. Warfast Lady Arquene
†Steele Hill Andalusia G 95 Mar 869 45.90 2803 137
†Steele's Hill Amity C 42 Mar 1019 49.43 1285 63
s. Irene's Foremost of Catamount D. Bet's Darling of High Hill
†Steele's Hill Verbena C 138 Mar 699 37.51 3673 172
†Thirlstane's Butterfat Elsie A 36 Mar 1425 67.28 1612 76
s. Rockingham Brilliant Hollistar D. Heartsease Butterfat Elsie

Smith, Orin A., Evergreen Farms, New Hope, Pa. ARHT
†Evergreen Hi-Dila G 47 Mar 666 32.85 987 48
s. Pinebrook Hiboy D. Evergreen's Rilla Bell

Smith, Philip W., Evergreen Farms, New Hope, Pa. ARHT
†Evergreen Faithful F 119 Mar 838 45.84 3499 186
†Evergreen Faustina G 126 Mar 819 40.17 3413 180
s. Pinebrook Hiboy D. Fatima Lass of Evergreen
†Evergreen Hi-Ray G 73 Feb 279 13.40 1472 71
s. Pinebrook Hiboy D. Evergreen's Hopeful Rachael
†Evergreen Hi-Ryla F 126 Mar 930 42.82 3761 169
†Evergreen Hi-Sillea G 132 Mar 1001 44.17 4542 206
†Evergreen's Hilacie G 88 Feb 628 28.92 2081 108
*†Evergreen's Hopeful Rilma A 172 Mar 1465 72.23 9350 471
†Evergreen's Rilmass G 92 Mar 1175 57.81 3198 157
s. Pinebrook Hiboy D. Evergreen's Hopeful Rilma

Snarr, Ward, Wardhaven Farm, Siler City, N. C.
Joan of Clover Farm A 304 Mar 807 37.15 11950 524
Lassie's Daisy of Cedar Grove D 353 Mar 636 31.90 9686 454
Netta of Clover Farm A 281 Mar 815 40.79 9677 513
Polly's Minnie of Cedar Grove A 248 Mar 817 41.35 7791 392
Rocky Reach Fair Lady A 65 Mar 1079 49.20 2334 106
s. Klondike Kent D. Jane's Maud of Rocky Reach
Rocky Reach Patti A 218 Mar 1186 54.79 9392 437
Rover's Golden Rosa D 320 Mar 961 46.71 9469 479
Valor's Elsie A 202 Mar 797 36.37 6843 313
Wardhaven Mary F 243 Mar 894 41.84 7307 343

Solms, Frank & Jacob, Upland Farm, Upland, Ind. ARHT
*†Elmay's Uarda of Lea Land FarmE 36 Mar 1115 63.56 1277 72
s. Rose's Juno of Lea Land Farm D. Juno's Elmay of Lea Land Farm
*†Kenfleur's Dicta Ruthie A 46 Mar 1320 64.02 1882 92
s. Dunwalke Dictator D. Kenfleur's Sunny Ruthie
*†Manitou's Actress A 41 Mar 1386 64.62 1764 82
s. Kenfleur's Ideal Actor King D. Hope of Manitou
*†Willow Creek Velma A 36 Mar 1381 67.69 1560 76
s. Marquis of Woodland D. Gladys of Willow Creek Acres

Sorensen, Charles E., Cesor Farms, Farmington, Mich.
*Cesor Bonnell's Natalie D 125 Mar 1255 56.23 6011 256
Cesor Bon-Ton's Hilda F 365 Mar 737 42.78 12330 640
Cesor Bon-Ton's Olga G 142 Mar 716 37.21 4263 209
Cesor Bon-Ton's Viva D 327 Mar 728 43.35 10680 548
Cesor General's Milady F 131 Mar 1148 61.88 5171 239
Cesor Greta Garbo F 69 Mar 1520 71.59 3474 156
s. Langwater Pharos D. Bournedale Greta Garbo
Cesor Maxim's Afton A 327 Mar 693 37.81 12464 625
Cesor Maxim's Theresa D 260 Mar 528 29.91 8477 450
*Cesor Mirth A 151 Mar 1318 90.46 7129 424
*Cesor Noble's Bee B 125 Mar 1168 62.60 5480 268
Cesor Noble's Beth F 338 Mar 898 46.20 11817 557
Cesor Noble's Bonnet G 365 Mar 46 2.69 11341 556
Cesor Noble's Corinne E 141 Mar 1272 68.09 6158 298
*Cesor Noble's Necia A 119 Mar 1497 83.98 6073 320
Cesor Noble's Verbena F 177 Mar 901 46.24 5970 304
Cesor Noble's Verbena F 177 Mar 901 46.24 5970 304
Cesor Penwyn's Faith E 365 Mar 241 14.96 13418 651
Cesor Penwyn's La Noce F 93 Mar 1098 50.54 3712 158
Cesor Pontiff's Juliet F 197 Mar 1225 55.26 9398 379
Cesor Ultra's Dorothy G 365 Mar 890 50.74 13188 666

Sosey, Donald H., Lochmead Farm, Palmyra, Mo. ARHT
†Ambe's Gloria A 286 Mar 335 20.16 5335 254
†King Hill Keepsake F 123 Mar 723 35.67 3175 144
†Lockmead Suzette G 108 Mar 571 34.53 2205 116
s. Nodrog of Lochmead D. Marcilla of Pleasant View
†St. Albans Actor's C. W. G 293 Mar 621 38.55 7401 394
†St. Albans Actor's Rexalta G 274 Mar 483 32.10 5949 317

Steele, Harold A., Idagem Guernsey Farm, Gooding, Idaho. ARHT
†Idagem Galore's Cleo E 180 Mar 876 37.71 6551 279
†Idagem Galore's Crystal E 245 Mar 781 31.48 8246 332
*†Idagem Laird's Peeress C 212 Mar 454 26.34 4753 255
†Idagem Rex's Jasmine G 305 Mar 254 15.12 8975 486
†Idagem Truman's Celia G 229 Mar 409 21.10 4349 203
†Idagem Truman's Page G 194 Mar 761 37.31 5454 260
†Idagem Truman's Pansy G 220 Mar 557 32.46 4942 260

Sterling Farms, Incorporated, Stamford, Conn.
Foremost Rachael Charm G 155 Mar 956 46.69 5140 225
Kitchener Royal Jessica G 125 Mar 1045 49.47 4376 218
*Riegeldale Majesty's Buttercup E 243 Mar 1165 69.70 10840 635
Sherwood Forest Queen Agatha F 59 Mar 1214 60.98 2301 111
s. Coronation Potentate D. Sherwood Forest Agatha

Stevenson, B. L., Fairwold Farms, Columbia, S. C.
Fairwold Conveyer Ellen D 31 Mar 1640 68.40
s. Florham Conveyer D. Ethelyn of Clover Farm
Reveller's King's Della Wanda G 31 Mar 907 41.94
s. Blakeford Reveller's King D. Briar's Della Wanda

Stewart, Sidney A., Salisbury, Conn. ARHT
*Green Meads Lady Wilma A 365 Mar 887 45.99 17213 804

Stine, Carol M., "Blossomdale," Goshen, Ind. ARHT
*†Blossomdale Conqueror's Pat A 41 Mar 1489 66.86 1931 87
s. Florham Conqueror D. Baby Ruth Annabelle
*†Blossomdale Fair Daughter E 159 Mar 766 41.37 4494 229

Stine, V. L., "Blossomdale," Goshen, Ind. ARHT
†Blossomdale Pioneer Ann A 170 Mar 842 41.26 5161 255
†Blossomdale Pioneer's Echo G 305 Jan 550 29.20 7854 377
*Delight's Rose A 271 Mar 645 31.57 9257 445

Stockton, Henderson, Stockton Dairy, Phoenix, Ariz. ARHT
*Arizona Farms Betty Mae A 133 Mar 1214 56.61 5349 232
Arizona Farms Faie B 351 Mar 479 24.00 10270 418
Arizona Farms Gaynelle F 116 Mar 779 48.95 2828 147
s. Rippling Ruby's Governor D. Arizona Farms Garnetta
*Arizona Farm's Lassie A 133 Mar 1100 56.80 5111 250
Arizona Farms Mabess F 174 Mar 823 50.83 5669 301
Arizona Farms Magnolia A 177 Mar 958 50.69 6084 302
Arizona Farm's Margret A 347 Mar 422 21.73 9287 429
Arizona Farms Mollyann D 362 Mar 397 25.12 9660 512
Arizona Farms Nona D 355 Mar 372 25.00 8984 474
Arizona Farms Twinola E 141 Mar 997 52.29 5209 242
Arizona Farms Valentine A 147 Mar 1115 50.86 5906 270

Stone, Carrie M., Great Hill Farm, Marion, Mass.
Great Hill's Frances G 97 Mar 761 41.44 2535 128
Great Hill's Mabbie D 301 Mar 544 32.16 8314 443
Great Hill's Marley G 358 Mar 877 49.78 11304 590

Stouff, J. Edward, Mr. & Mrs., Mount Pleasant Farm, Thorndale, Pa. ARHT
*¶Admiral's Lucretia A 231 Mar 692 30.88 7201 316
*†Dicta Cyrene's Blossom D 213 Mar 646 22.31 6368 227
*†Dicta Jubilee's Flora B 45 Mar 1423 56.38 2126 89
s. Kenfleur's Dicta Jubilee D. Giermead Flora
*†Dicta Quad's Grace D 166 Mar 1042 43.15 6245 252
*†Dicta Quad's Gretchen F 209 Mar 616 29.76 4786 220
*†Dicta Quad's Naomi F 180 Mar 544 24.21 4014 167
†Dicta Quad's Nona G 213 Mar 507 23.15 4251 188
*†Jubilee's Lucky Flower B 45 Mar 980 47.55 1435 73
s. Kenfleur's Dicta Jubilee D. Lucky Laddie's Flora
*†Quad's Evaline C 73 Mar 1184 55.18 2875 140

†Quad's Lucky Nancy	G	45	Mar	835	34.27	1230	49
s. Kenfleur's Dicta Quad	D. Lucky Laddie's Nora						
†Royal Chieftain's Ella	G	165	Mar	580	27.80	3422	155
*†Royal Crest Glory's Lois	A	304	Mar	326	19.04	7138	341
†Suez's Florette	G	162	Mar	640	29.07	3544	152
†Suez's Fragrance	G	151	Mar	813	33.43	4377	169

Stradley, Wilmer, Elk Manor Farm, North East, Md.

Charlotte of Elk Manor	G	69	Mar	1529	64.26	3154	143
s. Cherry Boy's Leader	D. Valley Hill's Charlotte						
Elk Manor's Golden Glow	B	186	Mar	1170	57.48	8145	374
Florham Liberty	F	157	Mar	1039	48.44	5718	278
Monty's Nella of Lindendell	G	365	Mar	152	12.34	9829	566
Prince Haro's Coquette	G	150	Mar	1045	56.25	5825	280
Rockingham Charchene	E	153	Mar	829	46.35	4676	250
Rockingham Princess Caroline	F	168	Mar	762	41.49	4265	219
*Sophia Shuttle of Lindendell	A	175	Mar	1088	53.01	7476	349
*Valleywood Cavaletta	B	365	Mar	319	18.71	12777	652

Stroud, Wade H., Stroudcrest Guernsey Farm, Richburg, S. C. ARHT

Improver's Daisy Anett	G	365	Oct	206	10.96	8087	370

Sutherland, William, Cottonade Farm, Fayetteville, N. C. ARHT

†Beatrice of Cottonade	G	248	Mar	650	32.57	5635	275
†Broadwater Calla	D	171	Mar	633	30.98	3953	192
Charlescote Poetess	F	276	Mar	506	27.22	5512	276
†Dorothy of Cottonade	G	103	Mar	528	27.49	2008	100
Imogene of Cottonade	G	332	Mar	424	22.20	7326	338
Jeanette of Cottonade	G	283	Mar	456	20.91	5518	260
¶Laurinda of Cottonade	G	254	Mar	458	25.64	4595	238
Virginia of Cottonade	E	283	Mar	505	23.24	6320	295

Swanson, E. G., Dowagiac, Mich. ARHT

*†Lockshore Chancellor's Buttercup	B	151	Mar	1292	65.26	7810	345
*†Lockshore Damsel	A	238	Mar	605	38.42	6096	351
†Lockshore Lady Mildred	E	294	Mar	326	17.16	6298	299
*†Pat's Trinket	A	255	Mar	861	47.29	9406	476

Tallentire, Thomas L., "Tomary," Aurora, Ind. ARHT

†Golden Arrow Cornellia	G	305	Dec	185	7.97	6958	295

Tanis, Jacob, Ideal Farms, Augusta, N. J. ARHT

*Clara Bell of Lone Pine	A	111	Mar	1761	92.65	6774	361
s. Maid's Itchen Major	D. Rutheda's Bell of Lone Pine						
*Dot of Myersmead	A	123	Oct	1364	63.16	5944	254
s. Brookmead's Solar Blend	D. Hazel Del Nora						
*Florillon Regal Risbecq	A	361	Mar	510	38.17	9787	617
Ideal Emperor's Carrie	A	289	Mar	661	36.26	9804	491
s. Chestnutwold Emperor	D. Jewel's Carrie						
Ideal's Duke's Fairy	C	314	Mar	876	43.32	10968	520
*Ideal's Emperor's Lucy	A	356	Mar	1393	63.54	19015	784
*Ideal's Emperor's Reanna	A	362	Mar	941	43.23	15970	710
*Ideal's Gardenius' Alfa Aggie	D	100	Nov	1365	59.79	4911	204
s. Langwater Gardenius	D. Aggie of Steinalfa						
*Ideal's Gardenius' Cherie	A	151	Mar	1575	78.80	8554	404
s. Langwater Gardenius	D. Cherie Mae Enid						
*Ideal's Gardenius' Dodie	D	365	Mar	152	7.29	16009	693
Ideal's Gardenius' Golden	C	274	Mar	870	46.90	9354	463
s. Langwater Gardenius	D. Golden Tellus of Gordondale						
*Ideal's Gardenius' Jean	B	204	Mar	669	35.64	6948	321
s. Langwater Gardenius	D. Maple Lane Jean						
Ideal's Gardenius' Jenny	C	138	Mar	1446	66.41	6488	283
s. Langwater Gardenius	D. Brownlea Jenny						
*Ideal's Gardenius' Maree	A	175	Mar	1124	59.27	7757	353
s. Langwater Gardenius	D. Myrna Maree of Greer						
Ideal's Gardenius' Mary	F	180	Mar	891	41.44	6090	251
s. Langwater Gardenius	D. Mary of Rural Home						
Ideal's Gardenius' Starlight	C	350	Mar	828	44.51	13074	645
Ideal's Grand Duke's Dawn	B	365	Mar	115	4.82	10113	415
Ideal's Hopeful's Kate	D	74	Aug	1198	56.44	3006	135
s. Ideal's Gardenius Florillon	D. Ideal's Grand Duke's Kate						
Ideal's Hopeful's Rubina	G	280	Mar	795	40.64	8542	405
s. Ideal's Gardenius Florillon	D. Ideal's Pilot's Rubina						
Ideal's Jewel's Belle	G	340	Mar	995	55.44	12686	634
Ideal's Jewel's Fanny Glen	G	330	Mar	928	57.73	11923	668
Ideal's King George's Polly	E	362	Mar	836	41.43	12013	579
Ideal's L. D.'s Netoria	G	327	Mar	1139	57.33	13038	584
*Ideal's Peter's Pearl	D	145	Mar	1081	58.06	6157	311
s. Ideal's Fanny Sheen's Peter	D. Ideal's Prince Clover's Pearl						
*Ideal's Prince's Cora	A	144	Mar	1774	72.75	8779	346
s. Prince Clover of Liseter Farm	D. Hazel Grove's Cora						
Ideal's Prince's Golden	B	52	Dec	1410	56.40	2299	98
s. Prince Clover of Liseter Farm	D. Leader's Golden						
Ideal's Regal's Lady Kent	G	263	Mar	663	36.90	7069	362
s. Ideal's Gardenius' Regal	D. Ideal's Reveller's Lady Kent						
Ideal's Reveller's Daughter	B	198	Mar	962	52.45	7139	364
s. Ideal's Cynthia's Reveller	D. Ideal's Satellite's Daughter						
*Ideal's Satellite's Emeranda	A	111	Mar	1454	76.95	5576	271
s. Langwater Satellite	D. Glen-Ethel Emeranda						
Ideal's Satellite's Gay Girl	C	365	Mar	435	26.96	12422	603
Ideal's Satellite's Pearlette	A	326	Mar	510	30.99	9566	485
s. Langwater Satellite	D. Pearl of Hill Girt						
*Ideal's Satellite's Sally	B	130	Mar	1430	65.78	6586	295
s. Langwater Satellite	D. Pine Bluff Sally						
*Ideal's Senator's Marie	A	286	Mar	1524	64.62	16551	676
s. Springdale Senator King	D. Marie of Rural Home						
Maybelle of Lone Pine	A	365	Mar	761	37.38	14055	644
*Pine Bluff Polly	A	114	Mar	1604	78.45	6353	308
s Vaillant's Chuffy of Elgercon	D. Pine Bluff Molly						
*Quincy Ultra Wild Rose	B	173	Mar	1630	68.30	9105	368
s. Chestnutwold Ultra Beacon	D. Rutheda's Bell of Lone Pine						
*Shadybrook's Susanne	A	192	Mar	1161	61.93	7785	394
s. Flying Hill Sheik	D. Shadybrook's Wilma						
*Shona Queen	A	142	Mar	1417	70.00	7214	312
s. Atamannsit Ionian	D. Shona Bright Star						
Ultra Eleneo of Hill Girt	A	365	Mar	713	48.08	16801	947

Tarbell, Gage E., Est., Tarbell Farms, Smithville Flats, N. Y.

†Tarbell Farms Noble Elena	F	134	Mar	733	36.24	3702	168
†Tarbell Farms Peerless Ann	G	144	Mar	861	42.82	4506	195
†Tarbell Farms Peerless Beulah	G	147	Mar	888	45.23	4586	231
Tarbell Farms Peerless Eileen	G	214	Mar	755	42.91	5950	318
*†Tarbell Farms Peerless Elodie	D	123	Mar	1064	47.88	4777	213
†Tarbell Farms Peerless Eula	G	285	Mar	651	39.62	7096	376
†Tarbell Farms Peerless Leatrix	G	144	Mar	1052	55.89	5405	265
†Tarbell Farms Peerless Lucia	F	254	Mar	629	32.28	6706	304
†Tarbell Farms Peerless Minuet	G	259	Mar	832	45.36	8173	396
†Tarbell Farms Peerless Peony	F	86	Mar	1214	50.66	3418	140
†Tarbell Farms Peerless Saidee	F	147	Mar	972	47.55	5132	233
*Tarbell Farms Peerless Sibyl	D	168	Mar	1397	81.05	8631	443
Tarbell Farms Royal Kate	G	154	Mar	849	39.92	4766	205
†Tarbell Farms Royal Lidella	G	116	Mar	884	36.53	3351	138
†Tarbell Farms Royal Mona	D	117	Mar	968	41.73	4025	172
†Tarbell Farms Royal Pamela	F	151	Mar	710	37.37	4097	202
†Tarbell Farms Royal Sonia	E	154	Mar	663	34.63	4142	207

Temple, Ben, Rosegill Farm, Urbanna, Va.

Aunt Liza of Rosegill	A	344	Mar	814	42.26	12704	608
Lady Barba of Rosegill	F	160	Mar	929	46.40	5281	256
Lady Florence of Rosegill	E	132	Mar	1033	47.35	4398	197
Lady Grace of Rosegill	A	221	Mar	1050	50.93	8237	367
Lady Sheba of Rosegill	A	14	Jan	588	30.79		
s. Crusader of Rosegill	D. Lady Grace of Rosegill						
*Love Day of McLean	A	23	Jan	853	36.68		
s. Glencairne Kinloch	D Southern Belle of McLean						
Marilyn of Rosegill	D	232	Mar	1158	48.41	9090	382
Princess Fanciful of Rosegill	A	365	Mar	819	39.16	14120	667

Thayer, A. D., Gwynllan Farm, Gwynedd Valley, Pa.

*Adjuster's Patrica	A	192	Mar	857	47.51	7299	383
Ambler's Betty of Gwynllan	E	329	Mar	771	42.10	10171	503
Beula May's Elsie	G	325	Mar	572	33.66	7109	372
*Commander's Topsy Girl	D	329	Mar	538	33.87	10059	503
Gold Boy's Nella of Gwynllan	F	156	Mar	811	41.94	4482	219
Major's Blossom of Gwynllan	F	107	Mar	1295	62.72	4785	208
Major's Buttercup of Gwynllan	F	202	Mar	751	47.28	5569	323
Major's Chellene of Gwynllan	G	83	Mar	1022	50.63	2759	122
s. Gwynllan Major	D. Ambler's Chellene of Gwynllan						
*Noble's Levity of Gwynllan	A	147	Mar	1312	52.09	7939	328
Pan's Cathie of Gwynllan	G	224	Mar	762	41.38	6081	291
Pan's Gold Vera of Gwynllan	G	212	Mar	899	43.99	7116	319
Pan's Grace of Gwynllan	E	116	Mar	1195	61.22	4635	226
Pan's Gracie of Gwynllan	G	63	Mar	1173	54.08	2359	105
s. Gwynllan Farm Peter Pan	D. Glenburnie Grace						
*Pan's Gwyn of Gwynllan	A	288	Mar	928	51.08	11448	587
Pan's Marie of Gwynllan	E	140	Mar	1106	52.31	5216	239
Pan's Milly of Gwynllan	G	211	Mar	838	46.17	6020	301
Pan's Princess of Gwynllan	F	151	Mar	870	42.11	4940	218
Pan's Vera of Gwynllan	E	156	Mar	911	43.77	5015	227
Pan's Violet of Gwynllan	G	232	Mar	1055	50.02	8634	380
Peerless' Gay Finesse	G	351	Mar	405	29.06	8240	455
Peerless' Janett	G	19	Jan	604	29.56		
s. Green Meadow Peerless 2d	D. Janett of Locustglen						
Peerless' Loyal	E	365	Mar	252	11.50	12056	530
Star of Flint Hill	A	141	Mar	1264	68.51	6477	323
*Woodlands Rinka	A	109	Mar	1360	58.75	4881	207

Thomson, Frank Graham, Mrs., Brookmead Farm, Devon, Pa. ARHT

Brookmead's Daybreak	F	173	Mar	764	35.71	5054	211
Brookmead's Fan Tan	G	103	Mar	928	42.97	3501	152
Brookmead's Heirloom	G	45	Mar	1022	46.23	1417	64
s. Florham Heir	D. Brookmead's Lustre 2d						
Brookmead's Lucky	F	231	Mar	683	30.77	6634	277
Brookmead's Primetta	G	365	Mar	70	3.77	11357	533
Brookmead's Princess Pat	F	153	Mar	1016	44.10	5679	257
Brookmead's Rose of Sharon	G	90	Mar	781	35.77	2595	100
*Brookmead's Sunray	D	354	Mar	631	32.95	11567	519
Brookmead's Sunset	F	365	Mar	99	4.86	10603	472
*Brookmead's Water Witch	D	243	Mar	872	42.32	8611	381

Thornton, R. Udell, Thornton Farms, Acushnet, Mass.

†Annabelle of Brown Hill	A	72	Mar	1271	51.35	3158	143
†Endean Davinia	G	71	Mar	881	39.57	2289	95
†Lady of High Rock	G	94	Mar	607	31.71	2312	106
†Mary Evelyn of High Rock	C	100	Mar	910	46.54	3326	163
†Quitticas Zinnie	G	128	Mar	837	38.87	4018	199

Timanus, G. L., Sportsman Hall Farm, Queenstown, Md.

*Sportsman's Ruth	B	365	Mar	396	24.61	13924	679

Timmins, George H., Greenway Farm, Ware, Mass. ARHT

*Bloom of Ware	A	365	Mar	614	37.90	14791	742
*Blossom of Ware	A	235	Mar	1515	93.51	14400	760
County Actress of Ware	F	90	Mar	1254	59.82	3729	166
s. Green Meads Prospect	D. Rex's Trilby of Ware						
County Betsy of Ware	F	121	Mar	866	52.87	3637	185
County Bud of Ware	F	217	Mar	1096	62.63	8340	428
County Lilly of Ware	E	101	Mar	1328	54.60	4436	184
County Rosalie of Ware	G	112	Mar	996	49.83	3830	173
*Debutante of Ware	A	365	Mar	680	37.30	15426	711
†Discovery Bright Nannett	F	121	Mar	883	47.63	3664	178
s. Discovery of Ware	D. Francis' Nannett						
†Discovery Irma Lass	F	80	Mar	946	41.19	2487	103
s. Discovery of Ware	D. Ambassador's Irma						
Rex's Stella of Ware	G	323	Mar	891	50.63	10204	514
*Virginia of Ware	A	352	Mar	761	47.66	12114	632

Traxler, L. G., Hill Top Farm, Chesnee, S. C.

*Buttercup of Burke's Tavern	A	127	Mar	1246	65.66	5435	268
Clear View Bettina	G	329	Mar	846	41.12	10295	444
Edisto Farm's Edine	F	64	Feb	960	44.28	2220	99
s. Klondike Kadi	D. Foremost Baron's Ethel						
Ethel of Arden	A	346	Mar	926	58.64	13526	673
Five Oaks Princess Valor	G	232	Mar	657	43.02	5653	311
Kenilworth Ola's Holly	C	329	Mar	668	35.51	10049	458
Klondike Kolleen	G	9	Dec	295	14.42		
s. Argilla Knight	D. Klondike Twilight						
Klondike Kyoma	F	42	Mar	1314	70.22	1751	91
s. Argilla Knight	D. Klondike Gay Fanchette						
*Lucile of New Delta	A	342	Mar	505	32.95	9701	491
Lucky Girl of Beaver Creek	G	90	Mar	975	50.45	3012	145
s. Ruayne Lucky Martin	D. King's Rose of Beaver Creek						
Magician's Oakhurst Ada	D	310	Mar	937	49.23	11876	539
Reliance's Duchess Hope	B	161	Mar	905	49.54	5838	276
Reliance's Luella Hope	B	107	Mar	1348	77.01	4765	239
s. Quail Roost Maxim's Reliance	D. Sellers' Creamland Luella						
Reliance's Nobel Belle	F	134	Mar	926	52.34	4302	217
*Riegeldale Anchor's Nora	A	53	Feb	1331	61.63	2584	116
s. Quail Roost Maxim's Anchor	D. Terrace Farm's Virginia						
*Ruayne Lucky Lass	B	302	Mar	667	41.66	8109	412
Sawaga Golden Lady	G	329	Mar	744	49.21	9824	479

Trees, Merle J. & Emily N., Big Maple Farm, Frankfort, Ind. ARHT

†Barbara of Treesvale	G	19	Mar	528	27.95		
s. Sedgley Roxie's Noble	D. Treesvale Barbara						
†Duffield Major's Bertha	G	85	Mar	990	40.70	2642	113
†Emily of Treesvale	G	276	Mar	555	30.27	6941	340
†Kenfleur's Golden Belle Alert	G	177	Mar	677	35.61	4418	220
†Lady's Lula Bell	E	172	Mar	404	19.80	3075	152
†Patricia of Treesvale	G	37	Mar	833	45.84	952	52
s. Sedgley Roxie's Noble	D. Graceland Cherry Blossom						
†Treesvale Geraldine	G	137	Mar	657	30.56	3111	166
†Treesvale Olive	G	118	Mar	482	25.92	2176	125

Tussing, L. Benton, Marben Ford Farm, Reynoldsburg, Ohio. ARHT

*Benton's Monita	A	365	Mar	352	18.65	17077	814
Gayoso Betsy's Cora	E	278	Mar	1153	67.92	11706	584
*Goose Valley Alice	C	333	Mar	771	44.06	11842	583
*Sherwood Forest Enchantress	B	347	Mar	786	50.00	13594	741
*Sherwood Forest Spritely	B	349	Mar	796	44.42	12143	621

van Beuren, M. M., Sunnyfields Farm, Newport, R. I. ARHT

†Sunnyfields Compassion	G	166	Mar	687	30.41	4335	192
†Sunnyfields Desdemona	G	267	Mar	425	21.51	5386	233
†Sunnyfields Glensunny	G	114	Mar	697	36.47	2754	139
¶Sunnyfields Lesbia	G	273	Mar	501	22.66	5589	236
†Sunnyfields Mysticism	G	128	Mar	839	39.20	3798	185
s. Romulus of The Glen	D. Sunnyfields Myth						
†Sunnyfields Roma	G	266	Mar	547	27.44	6793	298
¶Sunnyfields Sister Sue	G	204	Mar	554	29.75	4398	217

Vaughan, C. C., 3rd, Homestead Farms, Franklin, Va.

Atlasta Farm Emma	A	365	Mar	1343	57.23	17606	764
*Charlescote Hustle	C	78	Mar	1734	61.91	4636	168
Diana Bess of Fern Hill	A	359	Mar	994	43.64	14431	671
Homestead Dairy Bellmaid	G	365	Mar	62	3.88	10369	528
Homestead Dairy Lad's Sunbeam	C	312	Mar	1166	53.90	12305	571
*Kalla Lilly of Iowanola	A	107	Mar	1536	63.29	5933	246
Lydia of Homestead Dairy	A	212	Mar	1462	56.02	10951	446
Woodland Echo Nellie	A	146	Mar	1286	68.95	6627	324

Vermont Agricultural Experiment Station, Burlington, Vt. ARHT

U. V. M. Raider Ruby	G	208	Mar	934	39.26	6386	275

Virginia Polytechnic Institute, Blacksburg, Va.

V. P. I. Glamour's Beulah	F	342	Nov	230	10.56	9150	384
V. P. I. Taxpayer's Amiable	E	309	Nov	248	14.65	8383	438

Walker, G. B., Walker Farms, Stoneville, Miss.

Betty's Judy of Edgewood	A	354	Mar	681	40.07	10693	546
Jane of King City	A	327	Mar	543	36.97	10186	531
Jethro's Beauty Girl	F	357	Mar	677	37.96	9585	461
*Klondike Naive	B	274	Mar	696	36.80	8931	405
*Mudlavia Ulti La Palina	A	243	Mar	696	38.05	7607	368
Pine Manor King's Devotion	G	159	Mar	676	36.42	3833	175
*Riegeldale Governess	A	358	Mar	423	28.64	10477	574
Shady Nook Isabel	D	338	Mar	752	39.73	9022	450
Silver Forest Paulette	F	350	Mar	760	46.90	11262	562
Silver Forest Radiance	E	90	Mar	795	43.45	2818	137
s. McDonald Farms Chieftain	D. Silver-Forest Judy						
Stoneville Double Polly	D	365	Mar	49	2.44	11080	500
Stoneville Duchess Johanne	F	171	Mar	723	35.51	4547	218
Stoneville Janette Actress	D	170	Mar	670	35.13	4431	229
Stoneville Maxim's Jewel	A	221	Mar	764	42.44	7024	357
Vincent's Foremost Almarina	G	292	Mar	902	45.41	9249	398

Walker, J. F., Pine Grove Dairy Farms, Portsmouth, Va.

Benton's Pleasant Nancy	C	71	Mar	1325	60.72	3141	131
*Benton's Vina	A	87	Mar	1617	66.14	4884	196
Churn Creek's Rosebloom	C	314	Mar	592	31.41	9690	481
*Ivakota's Rosie	A	43	Mar	1630	81.51	2151	107
s. Sherwood Forest Holliston	D. Ivakota Una's Choice						
La Flora of San Geldo	A	292	Mar	768	37.67	8512	380
Maxie's Glory	D	309	Mar	560	27.37	8162	366
Pine Grove G. Mollie Lou	G	351	Mar	608	34.42	8957	431

Walters, Harold, Monroeville, Ohio. ARHT

†Bertha of Lyme	G	63	Feb	814	34.35	1823	77
†Flora of Lyme	G	98	Feb	693	33.63	2774	129
†Frances of Lyme	G	69	Feb	713	37.48	1817	89
*†Louise May of Lyme	C	305	Feb	95	5.45	8781	439
Lucille of Lyme	G	128	Feb	706	40.95	3300	182
¶Marcia Jane of Lyme	G	189	Feb	640	31.01	4565	211
†Nina of Lyme	G	178	Feb	645	27.49	4531	199
†Opal of Lyme	E	213	Feb	594	30.30	5922	270
†Ramona of Lyme	G	137	Feb	719	32.66	3697	166
†Triumph's Nellie of Olentangy	G	38	Feb	1146	44.60	1521	59
s. Villa-Way Triumph	D. Nellie of Olentangy						

Warner, Bessie, Warner Crail Farm, Hendersonville, N. C. ARHT

Kenilworth Lucky Bloom	G	365	Mar	137	7.46	8456	414
Quail Roost Lucky Dot	F	288	Mar	362	21.84	5040	268

Watkins, George, Watkinsdale Farm, Franklin, Va. ARHT

†Belle's Betsy of Elm Grove	F	133	Mar	676	30.10	3245	149
†Sunshine's Maxim Fancy	G	305	Mar	262	16.61	5975	318

Watts, C. H., The Farm House Dairy, Effingham Falls, N. H. ARHT

*†Great Elm Eve	B	141	Mar	509	25.95	2987	159
†Law-Will Rowena's Rilma	A	263	Mar	796	38.25	8852	409
†Missouri Unity of Effingham	G	198	Mar	295	17.48	2696	149

Weber, R. F., Rancho Nicasio, Marshall, Calif.

Rancho Nicasio Commendation Ann	A	222	Mar	1086	60.86	9327	500
Rancho Nicasio Commendation Rose	A	279	Mar	887	41.44	9356	454
Rancho Nicasio Commend's Comet	A	45	Mar	1370	58.80	2012	86
s. Foremost Commendation	D. Comet of de San Antonio						
Rancho Nicasio Forana	D	89	Mar	1409	50.87	3961	141
Rancho Nicasio Fore Wanda	C	284	Mar	1062	46.75	11082	487
Rancho Nicasio Formina	E	212	Mar	923	42.40	6966	308
*Rancho Nicasio Roamer's Ann	D	290	Mar	1009	59.37	11536	623
Rancho Nicasio Roamer's Fairy	A	365	Mar	191	8.90	13666	603
Rancho Nicasio Roamer's Jane	A	198	Mar	1079	48.38	8158	360
Rancho Nicasio Roamer's Lora	A	365	Feb	365	18.82	14622	641

Westcott, L. B., Mulhocaway Farm, Clinton, N. J. ARHT

*†Aldrich Farm Nepeta	E	207	Mar	962	56.33	8139	446
*†Butterfat Heartsease Ruby	A	86	Mar	1360	65.69	3905	193
†Butterfat Noble Annette	A	240	Mar	774	41.97	8253	424
†Butterfat Sequel Jane	G	305	Mar	43	2.71	7688	398
*†Heartsease Butterfat Ruby	A	305	Mar	537	29.21	12258	584
*†Hilltop Butterfat Harriet	D	75	Mar	1355	61.40	3327	151
*†Hilltop Butterfat Hilda	E	82	Mar	1316	68.32	3377	181
*†Hilltop Butterfat Hope	A	185	Mar	1013	58.79	7069	402
*†Hilltop Butterfat Janet	C	59	Mar	1341	57.81	2527	112
s. Clara's Butterfat	D. Butterfat Governor Jane						
*†Hilltop Butterfat Pearl	E	3[illegible]	Mar	1309	53.55	3083	141
*†Maple Lane Monarch's Priscilla	A	2[illegible]7	Mar	724	41.59	9507	471
*¶Mary of Betts Homestead	A	30[illegible]	Mar	178	11.09	12890	751
†Mulhocaway Butterfat Blanche	G	305	Mar	292	14.04	8102	355
†Mulhocaway Butterfat Cassandra	G	99	Mar	716	31.69	2618	115
†Mulhocaway Butterfat Dawn	G	300	Mar	758	35.88	9123	401
†Mulhocaway Butterfat Dorothy	G	216	Mar	885	41.80	6698	301
†Mulhocaway Butterfat Holly	G	166	Mar	990	47.15	5295	238
†Mulhocaway Butterfat Honeymoon	G	98	Feb	794	42.80	2940	154
†Mulhocaway Butterfat Jill	G	261	Mar	908	42.59	8885	378
†Mulhocaway Butterfat Lilac	G	62	Mar	1111	49.24	2212	99
s. Hilltop Butterfat	D. Lilla's Rose of Maple View						
†Mulhocaway Butterfat Maria	F	140	Mar	995	51.35	5010	241
†Mulhocaway Butterfat Marjoram	G	59	Mar	1024	54.91	1909	109
s. Hilltop Butterfat	D. Harvey Farm Rose-Mary						
†Mulhocaway Butterfat Mayhap	G	254	Mar	738	35.29	6615	309
†Mulhocaway Butterfat Miranda	G	102	Mar	997	45.89	3176	141
†Mulhocaway Butterfat Prize	G	113	Mar	911	42.48	3394	163
*†Mulhocaway Butterfat Purity	E	46	Mar	1260	63.68	1856	93
s. Hilltop Butterfat	D. Calder Farm Innocence						
†Mulhocaway Butterfat Rosette	G	249	Mar	1016	49.48	8619	405
†Mulhocaway Butterfat Rue	G	305	Mar	147	7.86	8282	385
†Mulhocaway Butterfat Tawdry	G	45	Feb	1008	40.26	1556	65
†Mulhocaway Butterfat Truda	G	267	Mar	929	41.19	9297	390
¶Mulhocaway Jester's Linden	G	281	Mar	683	32.11	6733	312
*†Mulhocaway Jungfrau	D	290	Mar	588	28.62	8372	383
†Mulhocaway Katherine	G	41	Mar	1194	51.14	1520	66
s. Hilltop Butterfat	D. Mulhocaway Katie Didn't						
*†Mulhocaway Scylla	C	305	Mar	196	10.12	11712	514
†Stony Ford Noble Lady	F	292	Mar	621	38.53	6959	399
*†Two Brooks Calla	A	78	Mar	1374	68.98	3582	181
*†Two Brooks Carpatha	C	305	Mar	613	35.03	9860	512

Weyenberg, F. L., Mrs., "Wey Acres," Thiensville, Wis. ARHT

Contender's Peggy	A	291	Mar	929	48.87	10821	543
Royal Christable Girl	G	110	Mar	1128	52.15	4006	174
s. Royal Valor	D. Resolute's Christabel Girl						
Valor's Countess	A	151	Feb	801	40.00	5188	239
Wey Acres Grandee's Felicia	G	365	Feb	940	49.26	12598	551
Wey Acres Grandee's Leah	G	365	Jan	260	12.12	14351	543
Wey Acres Grandee's Sheila	G	222	Mar	929	40.17	6917	276
s. Langwater Grandee	D. Imp. Cynosure Sheila						

Wheeler, A. G., Wheeler Farms, Lowell, Ind. ARHT

†Mariondale King's Delight	A	259	Mar	318	16.31	3918	184
†Wheeler Farms Daisy	G	70	Mar	703	33.79	1539	69
†Wheeler Farms Deborah	G	77	Mar	829	38.08	2075	96
†Wheeler Farms Diana	G	273	Mar	626	31.24	6522	303
†Wheeler Farms Dorothy	G	52	Mar	899	42.28	1457	63
s. Elm Farm Victor	D. Elm Farm Lily May						
†Wheeler Farms Dot	G	262	Mar	654	33.39	6017	302
†Wheeler Farms Elaine	G	70	Mar	706	33.19	1557	64
†Wheeler Farms Eleanore	G	35	Mar	841	40.39	923	44
s. Wheeler Farms Vivid's Cavalier	D. Wheeler Farms Faith's Barbara						
†Wheeler Farms Lottie's Carol	F	305	Mar	515	27.34	7254	344

Whipple, S. L., Est., The Forges Farm, Plymouth, Mass.

*Forges Actress	A	181	Mar	1183	61.32	7512	377
*Forges Doris	A	136	Mar	1445	72.11	6612	312
Forges Enchantress	F	338	Mar	752	42.92	10943	558
*Forges Foremost Kate	B	142	Mar	1139	60.04	5830	276
Forges Peaches	G	182	Mar	734	39.61	4358	216
Forges Pearl's Token	F	204	Mar	697	42.03	5085	282
Forges Radiance	G	114	Mar	869	44.01	3305	158
Forges Rosalind	G	90	Mar	1207	53.11	3504	141
s. Forges Victor	D. Forges K. Hopeful						
Forges Rosea	G	365	Mar	307	15.81	10561	480
Forges Silver Queen	G	107	Mar	902	45.58	3255	148
Forges Sunbeam	F	329	Mar	876	55.46	10433	569
Forges Winsome Lass	G	182	Mar	890	56.99	5210	288

White, W. T., Halfred Farms, Chagrin Falls, Ohio. ARHT

Halfred Farms Hilda 4th	E	88	Mar	1266	54.82	3925	176
*May of Halfred Farms 3d	E	25	Mar	931	51.02		
s. Caumsett Indian	D. May of Halfred Farms						

Whittier, Albert R., Indian Line Farm, Ponkapog, Mass.

†Belladia of Indian Line Farm	A	305	Mar	66	3.22	10326	439
†Caledonian's Goldie	C	182	Mar	770	36.67	5766	255
†Sentinel's Goldena	A	122	Mar	976	45.21	4114	187

Williams, D. L., Wern Farms, Waukesha, Wis.

Wern's Ida G.	G	365	Mar	355	19.17	6380	294

Williams, D. L. & Sons, Wern Farms, Waukesha, Wis.

*Helendale Portia	A	201	Mar	850	39.14	6774	294

Winter, Albert, Mahwin Farms, Mahwah, N. J.

*Flower View of Mahwin Farms	A	212	Feb	1005	43.13	8795	403
Mahwin Ultra Melvina	E	28	Feb	1195	52.85		
s. King Patrician of Mahwin Farms	D. Mahwin Ultra Corinne						
*Willowmere Rita	A	365	Mar	637	26.60	16844	767

Wise, H. A., The Versailles Guernsey Farm, Versailles, Ohio. ARHT

*†Connie Loraine of Versailles	C	224	Mar	688	49.88	6619	360
*†Lillie Esther of Versailles	E	95	Mar	1214	55.50	3486	183
s. Caumsett Valor King	D. Queen Ester of Versailles						
¶Queen Mary of Versailles	G	305	Feb	589	34.13	9043	431
†Rose Catherine of Versailles	G	206	Mar	854	45.18	6548	301
†Twilight Helen of Versailles	D	235	Mar	989	51.75	8937	424

Wolf, Elias, Spring Run Farm, Dresher, Pa.

†Brandywine Manor Pride	D	90	Mar	1231	47.15	3856	148
†Champion's Eno Fanny	A	163	Mar	1012	40.81	5942	244

†Fairlawn Peerless Emily	G	80	Mar	1078	48.01	2651	110
S. Green Meadow Peerless	D. Bloomfield Bluette						
†Flying Hill Mistress Vanessa	C	109	Mar	881	41.61	3527	172
†Spring Run Leader's Primula	E	99	Mar	1027	46.33	3467	153

Woods, Mort, Primrose Farm, Ardmore, Okla.

Tzarina of Primrose	D	221	Mar	829	39.59	7329	322
Undertone of Primrose	F	28	Dec	826	43.72		
S. Meadow Lodge Heartbreaker	D. Dot Francis of Riverview						
Unique of Primrose	D	224	Mar	572	29.81	5610	263
Unusual of Primrose	F	349	Mar	403	24.47	7674	355
Utility of Primrose	F	224	Mar	662	36.98	6085	329
*Utopian of Primrose	D	140	Mar	730	43.81	4198	212
Vanity of Primrose	G	339	Mar	486	34.81	8640	535
Verbena of Primrose	G	345	Mar	583	31.96	9643	448
Wildabelle of Primrose	G	108	Mar	931	39.14	3410	139
S. Obidiah of Primrose	D. Mary of Primrose						

Woodward, E. G., Grassland Farm, Salisbury, Conn. ARHT

*†Elm Tree Orchid	A	63	Mar	1845	76.01	4118	161
*†Elm Tree Rose	C	109	Mar	1364	65.65	5435	249
*Grassland Denca	C	167	Mar	1345	60.29	8880	372
†Grassland Lemag	F	215	Mar	934	50.74	6891	355
†Grassland Lenita	F	125	Mar	862	41.84	3732	180
¶Grassland Truirra	E	173	Mar	770	37.50	4811	228
*†Grassland Trulecta	C	30	Mar	1629	72.01		
S. Grassland Troubadour	D. Red Rose Electra						
*†Grassland Valstar	B	85	Mar	1795	77.38	5089	213
*†Mollie Starbright	A	179	Mar	1520	78.63	10405	529
*†Quanqual Buttercup	A	305	Mar	367	18.09	12175	471

Woodward, F. W., Iowa Hi-Acres Farm, Peosta, Iowa.

Ada of Iowa Hi-Acres	G	153	Mar	962	42.63	5294	233
Fern Pansey's Victoria	A	182	Mar	383	22.36	4625	255
Margot of Seymour	B	74	Mar	1409	44.11	3436	109
S. Boulder Bridge Mischief	D. Margie of Seymour						
Pine Manor Keepsake	C	135	Mar	1371	61.16	6756	302
*Shoreacres Linda	B	208	Mar	871	43.77	7050	327
Success of Iowa Hi-Acres	E	71	Mar	1501	49.24	3438	122
S. Elmwood Success	D. Success' Bloom						

oodward, Stanley, Gulnare Farm, Skillman, N. J. ARHT

†Brian Boru Clarice	F	124	Mar	616	25.93	2806	129
†Brian Boru Commentator's Edith	G	123	Mar	653	33.25	2912	159
†Brian Boru Flodell	G	138	Mar	617	33.64	3164	165
†Delhaven Violetta	F	182	Mar	638	29.62	4390	203

Young, A. J., Great Elm Farm, Rochester, N. H. ARHT

*Gay Folly's Donna Lou	B	243	Mar	1266	70.52	11320	554
Gay Folly's Minstress	G	250	Mar	873	51.36	8109	393
Gay Folly's Sauciness	F	210	Mar	1034	41.88	7358	305
*Great Elm Bella	A	189	Mar	1181	58.62	8437	415
Great Elm Blossom	G	169	Mar	737	42.84	4620	251
*Great Elm Glendie	A	240	Mar	778	42.26	9365	438
Great Elm Grace	G	121	Mar	1226	64.28	5255	232
Great Elm Rosette	G	182	Mar	715	33.70	4555	213

Youngs, Arthur M., Wilgorlan Farm, Titusville, N. J. ARHT

*†Afton's Donna Constancia	E	180	Mar	770	42.51	5473	286
†Afton's Patrica	G	290	Mar	283	17.08	5971	296
*Alcluyd Rilma Jessica	B	51	Mar	1776	79.78	2816	131
*Alcluyd Rilma Joyce	C	151	Mar	1171	62.78	6862	352
Broadlawn H.'s Choice	F	161	Mar	1067	50.71	6398	276
Brooklands Gem	A	365	Mar	42	2.59	12047	596
Chenar's Crusader's Prudence	D	145	Mar	1505	62.62	7707	313
*†Chetwynde's Hornet Beautiful	E	58	Mar	1390	69.27	2650	134
S. Gwynllan Farm Hornet	D. Prince's Beautiful						
*†Coventry Country Cora	E	113	Mar	791	37.75	2326	163
*†Coventry Country Sheen	D	190	Mar	668	36.09	5910	312
†Daylo Daisy Rose	G	41	Mar	704	37.25	930	48
Daylo Peerless Betty	G	151	Mar	1057	58.07	5872	286
Daylo Peerless Maid	E	19	Mar	670	37.70		
S. Green Meadow Peerless 2d	D. Daylo Iris						
*†Delhaven Daisy 2d	B	78	Mar	828	40.84	2511	125
*Douglaston King's Clovis	C	161	Mar	1250	65.52	7477	364
*¶Douglaston Princess Patricia	D	305	Mar	24	1.17	10376	502
†Dunwalke Ruby Governess	F	192	Feb	980	50.00	6988	344
†Glenburnie Happy	A	99	Mar	1388	64.16	4787	237
†Glenburnie Jeanie 2d	E	103	Mar	1343	76.59	4101	213
*†Kilmac Emblem's Mary	A	90	Mar	1423	69.89	4234	210
†Kilmac Jasmine 2d	G	92	Mar	875	49.80	2735	151
†Kilmac Pat's Tarquinie	G	137	Mar	767	36.32	3740	193
¶Landhome Buttercup's Secret	C	219	Mar	822	45.98	7879	403
*†Landhome Butterfat Alice	E	227	Mar	865	47.42	7803	409
*¶Longlands Dairy Girl	D	217	Mar	687	30.92	8823	396
*¶Longlands Lucy	D	181	Mar	889	43.33	7360	338
*†Longlands Viola	E	218	Mar	821	37.53	8402	402
†Maple Lane Steadfast's Gloria	G	268	Mar	689	41.30	7332	381
†Marshallvale Fernley	D	47	Mar	1081	50.39	1809	84
S. Heartsease Butterfat Soldier	D. Marshallvale Fernita						
*Mulhocaway Dash	E	314	Mar	466	26.85	9115	427
†Mulhocaway Jester's Hope	G	54	Mar	1127	46.66	1873	78
S. Hilltop Butterfat Jester	D. Hearty's Jean Hope						
†Mulhocaway Jester's Jennifer	G	290	Mar	752	37.32	9520	419
†Mulhocaway Jester's Prim	G	279	Mar	983	46.00	8810	394
*Mulhocaway Laurel	E	301	Mar	417	26.62	9074	445
*Mulhocaway Linnet	E	300	Mar	731	36.87	9902	456
*†Mulhocaway Merit	D	161	Mar	697	42.52	4756	269
*Mulhocaway Sabbath	D	314	Mar	357	22.58	8556	478
Mulhocaway Whisper	E	243	Feb	497	24.59	7517	360
*†Noel's Heartsease	E	82	Mar	837	45.62	2391	128
Peerless' Cuba Girl	F	330	Mar	1093	59.69	13218	687
Peerless' Laverose	F	92	Mar	1036	55.76	3264	162
*Shirley's Bud of Landhome	E	90	Mar	1709	81.18	5009	213
*†Sophie's Lucy	B	110	Mar	995	50.19	3928	203
†Wilgorlan's Jane	G	72	Mar	952	46.97	2306	107

Ziegler, Howard J., Fireside Farms, Clyde, Ohio. ARHT

¶Aigler Farm Sunbeam	E	238	Feb	754	40.27	7387	363
*†King's Hazel of Belmont	A	145	Feb	590	37.79	4598	254
†Marilea Steadfast's Arbutus	A	67	Feb	915	38.90	2270	104
S. Green Meadow Steadfast	D. Marilea Meditator's Shasta						

Zimmerman, George N., Zimalcrest Guernsey Farm, Columbia, S. C. ARHT

*Zimalcrest Rhoda	A	151	Mar	984	48.35	5702	276
Zimalcrest Suzette	G	357	Mar	604	33.59	9879	465

Zimmerman, S. H., Zimalcrest Guernsey Farm, Columbia, S. C. ARHT

*Zimalcrest Laddie's Lassie	C	77	Mar	1115	60.99	2792	151
S. Illustrator's Laddie	D. Zimalcrest Ivy's Beauty						
*Zimalcrest Lady Rose	A	252	Mar	921	43.32	8647	373
Zimalcrest Rosalinda	G	112	Mar	1037	45.76	3775	162
Zimalcrest Roselle	G	152	Mar	840	41.96	4261	202
Zimalcrest Rosita	G	265	Mar	761	45.69	7365	372

Zimring, O. David, Zimring Farm, Lombard, Ill. ARHT

*†Boulder Bridge Marilyn	B	25	Mar	1225	66.43		
S. Hilltop Fashion Butterfat	D. Florham Abba						
*†Cora of Ferson's Creek	A	225	Mar	1227	69.99	10291	528
*†Dicta Irene	B	151	Mar	1070	50.74	6276	287
†Flare of Ferson's Creek	G	148	Mar	660	35.03	3358	167
†Kenfleur's Bright Fern	F	298	Mar	476	33.30	6408	385
¶Kenfleur's Harlene Alert	G	177	Mar	871	41.50	5691	264
†Kenfleur's Hoosier Miss	A	143	Mar	1179	55.46	6418	273
¶Kenfleur's Marcella Rose	F	299	Mar	512	32.04	6689	371
†Kenfleur's Rosalind Russell	A	305	Mar	39	2.52	8227	436
*¶Kenfleur's Royal Donna	C	305	Mar	219	11.08	9245	420
*†Philip's Queen of Highview	D	122	Mar	1048	47.06	4554	191
*†Pine Manor Lovely Actress	B	243	Mar	706	41.47	7102	355
†Rock Creek Forester's Naiad	C	305	Mar	18	.97	8761	419
†Sunset Glow Bonnie	E	22	Mar	881	40.54		
S. Golden Harvest Coralvester	D. Honor's Dainty of Highview						
†Sunset Glow Brilliant	G	40	Mar	1002	45.10	1307	58
†Sunset Glow Caroline	G	68	Mar	995	45.17	2202	97
†Sunset Glow Crystal Rose	G	25	Mar	670	38.01		
S. Kenfleur's Rose King	D. Kenfleur's Rosalind Russell						
*†Tianna's Generous Coronet	A	112	Mar	1191	51.46	4994	217

Zinn, W. F. & W. B., Tramore Farm, Mount Washington, Md. ARHT

†Beechford's Gem	A	111	Mar	968	43.78	3886	168
†Broadland Clematis	E	186	Mar	508	27.00	3240	168
¶Kneece Hettie	A	297	Mar	408	18.20	5761	275
*†Matilda's Blondie	B	138	Mar	1066	40.94	5145	209
†Tramora's Maebelle	A	205	Mar	925	46.16	6615	317
†Tramore's Golden Girl	F	123	Mar	693	29.67	2698	116
†Tramore's Milkmaid	F	184	Mar	590	27.04	3632	158
†Tramore's Pearl	D	191	Mar	671	37.19	3994	215
†Tramore's Rosalie	G	141	Mar	793	37.39	3595	182
†Tramore's Ruby	F	191	Mar	607	30.72	3601	182
†Tramore's Ruth	G	160	Mar	734	27.49	3760	152

Marben Ford Purchases Silver Forest Bred Bull

MR. AND MRS. L. BENTON TUSSING, Marben Ford Farm, Reynoldsburg, Ohio, recently purchased Silver-Forest Sovereign from L. A. Hawkins, Silver Forest Farm, Silver Creek, N. Y. This bull calf is sired by the top bull and out of the top cow sold at public auction during 1941. "Sovereign" is by Coronation Potentate, sire of 6 A. R. daughters, 3 with well over 600 lbs. fat in GG. "Potentate" is a double grandson of Green Meadow Coronation King, A. R. "Sovereign" is out of Sherwood Forest Minion, 14231.0 lbs. milk, 749.3 lbs. fat, in class C. She is by Langwater Forester, A. R., and out of Rockingham Darling, A. R., the dam of 7 A. R. daughters that average 679.2 lbs. fat. Her 12 daughters and granddaughters sold in the Sherwood Forest Dispersal for an average of $1,020.83 per head.

SUMMARY OF 79183 ADVANCED REGISTER RECORDS

Includes Single, Double and Triple Letter Records

	Records	Lbs. Milk	Lbs. B. F.	Per Cent.
Class A	21218	11405.1	560.6	4.92
Class B	5144	11060.8	549.8	4.97
Class C	5923	10566.4	524.7	4.97
Class D	6564	10260.7	512.4	4.99
Class E	8167	9631.3	484.1	5.03
Class F	9979	9491.5	469.9	4.95
Class G	22188	8995.8	449.1	4.99
	79183	10125.9	502.7	4.96

FOR SALE . . . Fritzlyn Supreme Valorous

Dropped: OCTOBER 9, 1942

Sire: VALOR'S FASHION, A. R. He already has sired several two-year-old daughters with records over 600 pounds fat—all of them are of nice type with splendid udders. He is a son of *Langwater Valor, A. R.*, out of an A. R. daughter of *Langwater Foremost, A. R.*

(*Snapshot*)

His Dam

◀Fritzlyn Supreme Dolly

12713.6—575.4—G
12894.7—602.4—BB
15760.7—685.7—AA
Sire: SUPREME'S TROJAN, A. R.
His daughters include Fritzlyn Trojan's Gem with 2 A. R. records up to 15877.6—746.7—BB.

"Trojan's Gem" is the dam of Fritzlyn Genuine with 745.6 lbs. fat, Class EE (Pa. State Champion). "VALOROUS" through his dam is line-bred to Royal Supreme, A. R., and Foremost's Barbara—a daughter of Langwater Foremost, A. R., and dam of May Royal's Majestic, A. R.—son of May Royal's Majesty, A. R. "*VALOROUS*" is a calf that is worthy to head a top herd. Send for price and complete pedigree on this good bull calf.

FRITZLYN FARMS • ***Pipersville, Pennsylvania***

WILLIAM F. FRETZ, *Owner* *Federal Accredited 43770 . . . Bang's Free Cert. 485* G. E. LEWORTHY, *Manager*

ORCHARD LAWN DAIRY

Muncie, Indiana

The first daughters by our "Admiral" bull are now on test and will soon finish with between 450 and 500 lbs. fat as two-year-olds.

McDONALD FARMS ADMIRAL

Sire: FOREMOST PREDICTION, A. R.
His 3 nearest dams have all held World's Records. He is sire of 51 A. R. daughters, very prepotent for show ring type, beautiful udders, correctly attached, and good production combined. Outstanding sire of show ring winners since 1937.

Dam: VALOR'S JEAN, A. R.
13338.4—560.0—G
A daughter of Langwater Valor, A. R.

We now offer for sale . . . "ADMIRAL" sons out of top A. R. daughters of Gayoso Maud's King, A. R. Also occasionally we will have a choice bull calf by Riegeldale Emory's Challenger (grandson of His Majesty of Bournedale, A. R., and Langwater Moonlight, A. R.).

Send for prices on "Admiral" or "Challenger" sons.

WILLIAM H. BALL, *Owner* WILLIAM H. PAGE, *Manager*

The Blood of "Mirth" and "Levity" is in demand

But

I'm sure glad to get a chance to check the figures on the production of the daughters of your Senior Sire

Douglaston Crown Prince

an A. R. son of Shuttlewick Mirth and a full brother to Douglaston Prince Royal, A. R.

✓ Check the record - Here are his first 25 A. R. daughters ✓

	Milk	*Fat*	*Class*
Douglaston Baroness Fairlie	16982.6	888.3	C
*Douglaston Baroness Raiensdale	15138.2	818.1	A
Louisa's Nancy of Red Fox Farm	12801.6	760.0	E
Chedco Vera	12555.8	679.2	E
Douglaston Baroness Darling	13717.9	671.2	GG
**Douglaston Baroness Oriel	12163.5	656.7	B
Douglaston Baroness Aylmer	11685.3	645.9	FF
Douglaston Baroness Amherst	12605.8	642.0	GG
Douglaston Baroness Garvaugh	12336.3	633.2	GG
Douglaston Baroness de Ros	10316.7	624.6	G
Douglaston Baroness Charlotte	11866.5	623.4	GG
Douglaston Baroness Raiensworth	11221.3	610.9	GG
Douglaston Baroness Ranfurly	10838.2	606.3	GG
Douglaston Baroness Clarina	10679.9	603.8	GG
Douglaston Baroness Swansea	11531.6	598.3	F
Douglaston Baroness Vivian	10985.2	576.7	GG
Douglaston Baroness May	9733.4	568.9	FF
Douglaston Baroness Merrivale	10383.8	559.1	D
Deer-Lick Ethel	10050.3	558.6	GG
Douglaston Baroness Dawnay	10741.0	546.0	GG
Douglaston Baroness Vestey	9435.6	542.3	FF
Douglaston Baroness Russell	9763.8	520.8	GG
Rockingham Mirth	8962.9	509.0	FF
Riegeldale Syria's Lucy	8623.5	460.1	G
Deer-Lick Victoria	5816.2	306.2	GGG 610 T. M.
Average	11237.5	608.4	

*Bred for AA subject to final verification and approval.
**Bred for BB subject to final verification and approval.

Buy a CROWN PRINCE son today.

They are now available and out of high record A. R. dams of proved breeding.

DOUGLASTON MANOR FARM
TRADE MARK Reg U.S. Pat Office

Correspondence Solicited — Visitors Always Welcome

New York Abortion Free Herd No. 5

Federal Accredited Certificate No. 351978

M. R. SMITH, *Herdsman*

PULASKI, NEW YORK

To Louis Merryman's 38th Semiannual Sale

June 14, at York, Pennsylvania

Consigned... **Coldspring's Beauty's Leader, born December 23, 1942.**

His Sire—COLDSPRING'S BEAUTY'S HARDWICK 297887, he by Hardwick's Royal 207097 out of Vallevue Butterfat Beauty 447883 with 16578.5—831.1—A; 18914.1—937.4—AA.

His Dam

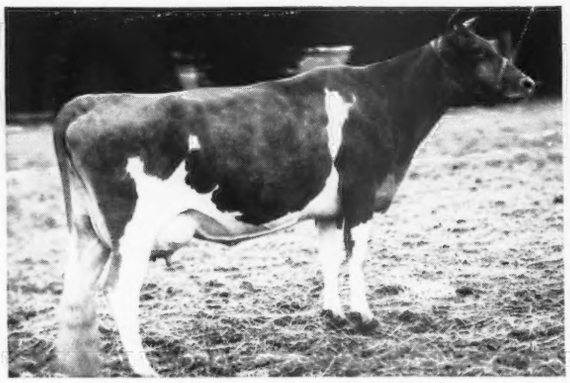

COLDSPRING'S ROMULUS' KATHLEEN 620269
In 93 days, 3866.7—179.86—E
Sire: LANGWATER ROMULUS 227598
Dam: COLDSPRING'S VALOR'S KATHERINE 468551

His Dam's Dam

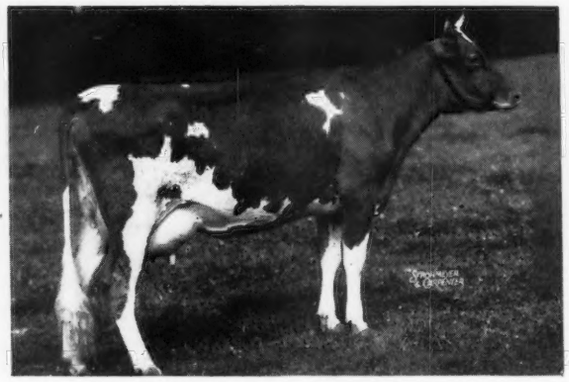

COLDSPRING'S VALOR'S KATHERINE 468551
11543.1—606.9—G
Sire: VALOR'S NOBLY BORN 213256
Dam: COLDSPRING'S KATHERINE 254215
12342.3—593.1—G; 13393.0—681.3—DD

Consigned... **Coldspring's Romulus Fanny 697724, born August 9, 1941.**

Bred February 17, 1943, to Coldspring's Beauty's Hardwick 297887.
Sire: LANGWATER ROMULUS 227598.
Dam: COLDSPRING'S HARDWICK'S FRANCES 595958, on test in 140 days, 5275.0—266.46—E.

Maternal sister to her grandam

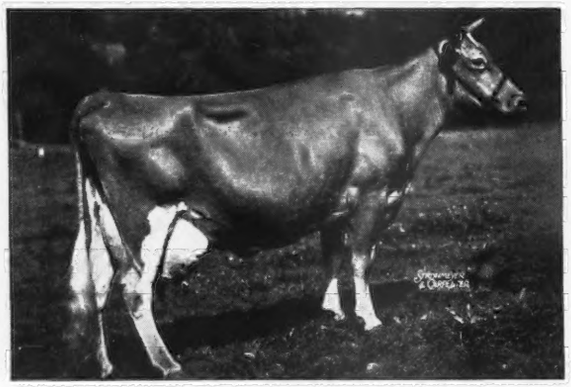

COLDSPRING'S MAY ROSE 296715
12670.6—659.2—F: 16922.0—894.9—A
Dam of 5 A. R. daughters that average 13358.4—716.7—all immature.
Sire: COSQUAY'S FOREMOST 128093

Maternal sister to her grandam

COLDSPRING'S HARDWICK'S MAY 446713
13885.2—762.4—E
Dam of 3 A. R. daughters
Sire: HARDWICK'S ROYAL 207097

Consigned... **Prince Clover's Belladonna 479100, born April 21, 1934.**

Record: 12917.0—578.7—A—Bred: April 16, 1943, to Langwater Romulus 227598.
Sire: PRINCE CLOVER OF LISETER FARM 208413.
Dam: BELLADONNA OF LISETER FARM 276853.

COLDSPRINGS FARM • **HAZLETON, PENNSYLVANIA**
ST. JOHNS, PENNSYLVANIA

S. C. PRICE, *Owner* — *Accredited for Bang's No. 47 — Accredited for T. B.* — GEO. W. SNYDER, *Manager*

BOULDER BRIDGE FARM COMPANY

Appreciates the interest the following purchasers of herd sires have shown in the last fiscal year:

Fred Risser, Chariton, Iowa
John Hawley, Jr., Northern Pump Co., Minneapolis, Minn.
Mrs. James H. Cooper, Valley City, N. Dak.
I. J. Clinton, Watkins, Minn.
Northwestern Mutual Life Insurance Co., Milwaukee, Wis.
George Wild, Elmwood, Wis.
George Mahr & Sons, Indianola, Iowa
John Stallman, Elk Mound, Wis.
Dr. D. F. Bailey, South Bend, Ind.
Kilpatrick & Sturgeon, Woodward, Iowa
J. Everett Lundsten, Waconia, Minn.
Emil Anderson, Sturgeon Lake, Minn.
E. F. Alford, Fargo, N. Dak.
Wilmer Orth & Michael J. Orth, Oconomowoc, Wis.
O. S. Caesar, Dorvillee Farm, Barrington, Ill.
George Schwemmer, Waukesha, Wis.
V. E. & O. W. Young, West Salem, Wis.
University of Minnesota, Minneapolis, Minn.
R. A. Nelson, Independence, Iowa
Wm. Heitke, Roscoe, Minn.
S. A. Wittwer, Redwood Falls, Minn.
T. R. Stewart & J. E. Ingels, Clear Lake, Wis.
Irvin B. Iverson, Albert Lea, Minn.
E. L. Sandberg, Minneapolis, Minn.
E. H. Kiesling, Jefferson, Wis.
Carl Crosby, Bay City, Wis.
W. G. Wieman, Arlington, Minn.
Curtiss Candy Co., Dundee, Ill.
Orville Salveson, Mabel, Minn.
Lewis P. Underdahl, Dennison, Minn.
M. C. Ness, Glenville, Minn., & Willard Ness, Albert Lea, Minn.
Benjamin Wellstein, Knapp, Wis.
Carl Swerman, Cumberland, Wis.
Ernest Houck, Radcliff, Iowa
D. R. Witter, McGregor, Iowa
Arthur G. Laabs, Colby, Wis.
Jesse Tuttle, West York, Ill.

"Follow through with Boulder Bridge"

Boulder Bridge Farm Company, Excelsior, Minnesota

G. N. DAYTON, PRESIDENT — L. V. WILSON, SUPERINTENDENT

LOUIS MERRYMAN'S 38TH SEMIANNUAL SALE

130 HEAD

YORK FAIR GROUNDS, YORK, PENNSYLVANIA

Monday, June 14, 1943 • 11:15 A. M.

27 Bulls ▪ 60 Cows ▪ 43 Bred and Open Heifers

130 head all from herds Federal Accredited for T. B. and State Bang's Free. This Sale features fresh cows—properly qualified herd sires at reasonable prices and heifers bred for Fall freshening.

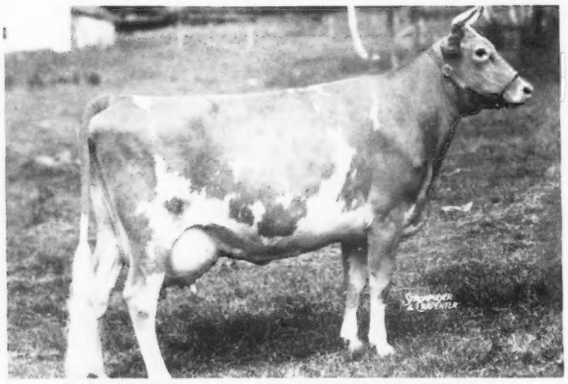

GREEN MEADS QUEEN SNOWFLAKE

10510.4—601.0—GG
11362.9—614.0—B

Own sister to Green Meads Levity King, sold for $15,000 (Private Sale).
Her son by Meadow Lodge Masterpiece, Reserve Champion, N. D. S. **Consigned by Kent Hayes, Meadow Lodge Farms.**

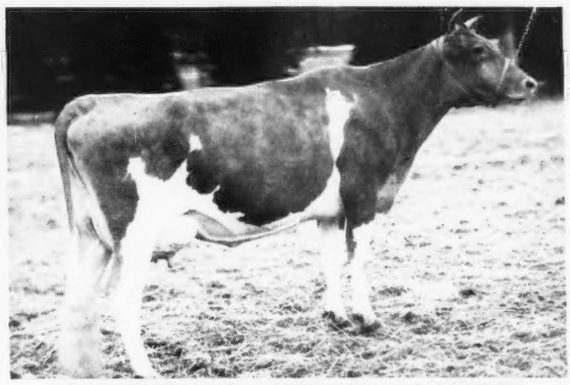

COLDSPRING'S ROMULUS' KATHLEEN

On test, 94 days, 3966.3—181.93—E. Sold for $2,100, May 14, 1943. Her son, Coldspring's Beauty's Leader, by Coldspring's Beauty's Hardwick, dropped December 23, 1942. **Consigned by S. C. Price, Coldsprings Farm.**

GERAR BEAU

1st Md., 1941—1942
Sire: LANGWATER CHARMER
Dam: GERAR FOXY
17636.8—808.0—A

2 sons out of Gerar R. France, 9822.5—475.4—C, and Joan of Whitford, 12997.9—678.1—A.
Consigned by Louis McL. Merryman, Gerar Guernseys.

CATHEDRAL ROSALIE

23714.5—1213.1—A—World's Record. C. F. Scotch King Rilma by her maternal brother, Rilma's Cathedral Rose's King. **Consigned by Col. Charles P. O'Connor, Clora's Point.**

***IN THE SALE:* MAYWOOD ROSA. Dropped December 6, 1939. Fresh and right. She is line-bred to Mixter Hardwick, A. R., and comes from the same line as Hardwick's Frances Rose, A. R., dam of Foremost Old Rose, 1st prize three-year-old, N. Y., Md., Eastern States, National Dairy Show.**

FOR CATALOGS WRITE

Louis McL. Merryman & Sons, Sparks, Maryland